Average net paid circulation of THE CHICAGO TRIBUNE October, 1924:
Daily - - - 814,869
Sunday - - 966,556

Chicago Daily Tribune

THE WORLD'S GREATEST NEWSPAPER

FINAL EDITION

VOLUME LXXXIII—NO. 287 C (REG. U.S. PAT. OFFICE; COPYRIGHT 1924 BY THE CHICAGO TRIBUNE.) SATURDAY, NOVEMBER 29, 1924.—26 PAGES THIS PAPER CONSISTS OF TWO SECTIONS—SECTION ONE * * PRICE TWO CENTS IN CHICAGO AND SUBURBS ELSEWHERE THREE CENTS

KORETZ ON SHIP FOR HOME

POLICE SCATTER THEIR EFFORTS; MURDERS GROW

Guard All Laws, Get Fewer Killers.

BY ARTHUR EVANS.

Students of criminality in Chicago, where the murder rate is shooting up like the stock market in a bull period, are now interested in a comparative study of police methods—the "liberal" type as against the "tight lid."

In the last four years Chicago has had experience with both. The experts are trying to weigh the results.

Under Chief Fitzmorris, the emphasis was thrown upon safety for the public. Police activities were centered upon crimes of violence and upon maintaining the security of persons and property. The control of vice and the enforcement of laws against liquor, gambling, and prostitution were put in secondary place, and in the main urge drilled into the force was to "make Chicago safe so that an unprotected woman may travel at night from Edgewater to South Chicago or Oak Park without molestation." It is the traditional method in most other large cities.

Enforce All Laws, Dever Idea.

Under Chief Collins, the police method has taken its direction from Mayor Dever's dictum, "Enforce all the laws." Incidentally, of the other big cities, Philadelphia appears to be the only one attempting a similar course, and the City of Brotherly Love had to impeach Gen. Smedley D. Butler of the marines to carry it out.

Immediately Mayor Dever issued his famous order, of course, the police focused upon liquor, gambling joints, dives, card games. In the eyes of the politicians, the ward boys, the bulk of the police force, the underworld, and the public at large, the drive against drinking was the feature of most prominence, gambling running second. The experiment of trying to make Chicago a "closed" town was everywhere watched with interest.

Police Efforts Dissipated.

What has been the effect upon police efficiency and public safety and the security of persons and property?

Among agencies specializing upon crime reduction there appears to be a well defined opinion that one effect has been to dissipate the activities of the police on affairs of secondary importance. The increase in the murder rate is pointed to. When a patrolman spends time sniffing the air to see if a basket of grapes has disobeyed Volstead by fermenting on a back porch, or looking over pinochle games between neighbors in the back room of the cigar store, his post, they say, is bound to suffer and crime is certain to grow.

As to the actual effect on likker and gaming, there are indications that the town is about as open as it was two years ago.

We're as Awful as Ever.

The technique of law violation has changed—"privileges" now apparently are more at the dispensation of the police than the politicians. Some of the political boys are cutting in again in customary style, but to an observer it appears that the main change has been a switch in protection. It now seems to emanate more from the police and less from politics than of yore.

Chicago, it seems, is as sinful as ever.

The first statistical fine upon the effort of all this upon crime and the detection and apprehension of criminals is obtained from the figures on murder. It is comparatively easy for the crime agencies to keep tabs on the number of killings. But on holdups and burglaries, it is different. The reports lend themselves to doctoring. Many a stickup and burglary is never entered on the books by the captain of a station and is not included in the records he sends to the secretary of police.

Murder Total Shoots Upward.

For instance, a south side family returned from the theater to find their apartment had been entered and $2,000 worth of jewelry stolen. It was not a stickup because no gun had been pulled. The police captain refused to regard it as a burglary, because the door had not been forced—somebody had used a key—so the case was entered under lost property.

The Chicago crime commission figures show that in Chicago up to Nov. 1 murders this year numbered 311, as against 370 last year, 228 in 1922, and 202 in 1921.

"A constant unvarying upward trend," it says. "This reflects a situation of increasing danger to the public every month."

This year will see more killings in Chicago than 1919, the year of the race riots.

The theory of the police is that the

(Continued on page 2, column 5.)

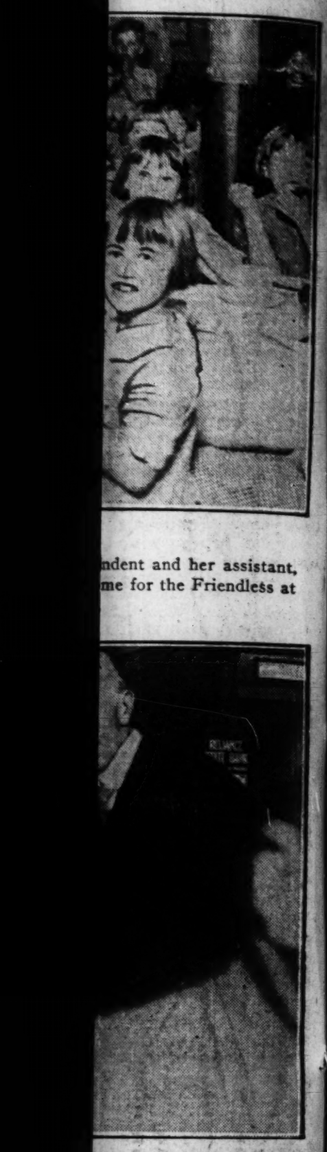

ndent and her assistant, me for the Friendless at

's streets, had a bounti- for her to give cheer to

(Story on page 16.)

AY. Left to right: Fred egational Church, Wash- e, who delivered Thanks-

by Telepix. Copyright: P. and A.]

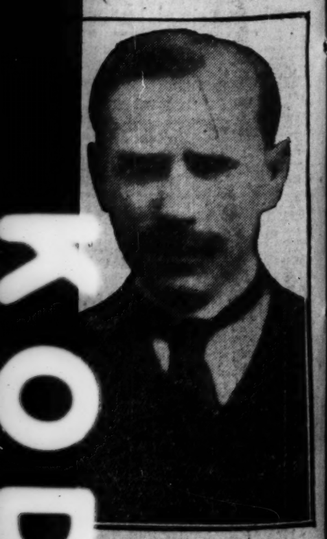

DUEL FATAL. Police- man Peter Mellody, fatally wounded in gun fight with watchman.

(Story on page 7.)

NEWS SUMMARY

LOCAL.

Leo Koretz, Chicago swindler under arrest at Halifax, starts for home on the Caronia. Page 1.

John P. Looney, accused of being underworld lord of Rock Island, stops in Chicago to hit back at foes. Page 1.

Chicago murders show increase, and more killers are uncaught, as police scurry to follow policy of enforcing all laws. Page 1.

Chief Justice Olson urges city judges to avoid gunmen, whether alive or dead. Page 2.

Jury investigating Klimas killing calls Cicero officials to testify. Page 2.

County's speed toll raised to 629; realty dealer killed in crash. Page 3.

Ald. U. S. Schwartz plans to retire from city council; won't ask re-election. Page 3.

Defense lawyers charge Col. Forbes, on trial in veterans' bureau scandal, has been made victim of false informer. Page 4.

Dever charges that as some of elevated and the surface lines have not made extensions, under old ordinances, they cannot be trusted to act under new pledges offered. Page 5.

Record breaking number of entries ready for opening of International Live Stock show today. Page 7.

Radio fans again fish in ether and land Europe. Page 8.

Dana M. Evans, athletic director at Northwestern university, dies suddenly following heart attack. Page 10.

DOMESTIC.

Iowa and Missouri children pay tribute to Lincoln, visiting tomb at Springfield after pilgrimage from twenty-five towns. Page 2.

Miss Mary Watkins, girl in Fee murder case, bares her "pure passion" for banker; officials seek her finger prints. Page 3.

Young Kip Rhinelander's bride to deny colored blood charge in annulment suit. Page 3.

New York Appellate court holds that "wedding feast" painting caricature attacking Volstead law did not "outrage public decency." Page 3.

Mrs. Harding's will leaves bulk of $500,000 estate in trust for her two grandchildren. Page 7.

WASHINGTON.

Republican senators expel La Follette, Brookhart, Ladd and Frazier from all senate party councils and committee allotments. Page 3.

Elevation of guns on United States ships up to congress; treaty will not be broken if money is voted. Page 3.

Hope of French action on United States debt soon is seen on Mellon-Jusserand parleys. Page 5.

Postal department sees transoceanic air mail service in dirigibles as probability of near future. Page 10.

FOREIGN.

British machine guns rake Sudanese mutineers, who seized hospital. Page 1.

Lawyer's clerk in $700,000 blackmail case against Indian prince arrested as he tries to flee from England. Page 1.

Mussolini press warns Italy to take dictator or bolshevik chaos. Page 7.

Eckener, head of Zeppelin industry, says Zeppelins immediately should carry mail over Atlantic and explore polar regions. Page 10.

SPORTING.

International league owners agree to modified rule on baseball player draft. Page 12.

Kentucky racing body selects May 16 as date for Derby. Page 12.

Fire destroys six barns and halts races at Tia Juana. Page 12.

Jack Dempsey, here, declares he has no title bout in sight. Page 12.

Schlaifer runs out of bout at East Chicago; Forbes beats Cline. Page 12.

Steinke and Zbyszko agree to go to a finish in match Tuesday. Page 12.

Notre Dame and Carnegie Tech elevens battle today. Page 12.

Army eleven is favorite over Navy in annual clash. Page 13.

Wheaton citizens honor "Red" Grange at banquet. Page 13.

Crowds at Michigan grid games this fall may set record for any college this season. Page 13.

United States rifle team wins cup in Peru meet by margin of three points. Page 13.

EDITORIALS.

Gray Wolves Again?; Go to the Stock Show; Wild Animals in Crime; Japan in Mexico; The Smoke Months Have Come; Not So Young. Page 6.

BOOK DEPARTMENT.

London literary letter. Page 8.
Weekly book review. Page 9.
Review of Dennis' book on Eugene Field, by Frank Morris. Page 9.

MARKETS.

Wheat prices are firm, corn 1¼@1¾c higher in inactive trade. Page 18.

St. Lawrence seaway declared imperative to Chicago as premier grain market. Page 18.

Week-end trade reviews indicate business expansion continues, with west leading. Page 19.

Eighty-two stocks attain new 1924 highs in resumption of bullish trade in Wall street. Page 18.

Hog trade is steady and prices 10@15c higher; cattle weak. Page 18.

CARTOONS OF THE DAY

[Reg. U. S. Patent Office. Copyright: 1924: By The Chicago Tribune.]

This and next week the Live Stock Show.

After that the Dead Stock Show.

The Prodigal Sons don't get in on the Victory Pudding.

DINKEY, SON OF STEEL MAGNATE, WEDS ACTRESS

Alva C. Dinkey Jr., son of the former president of the Bethlehem Steel company, and Miss Mary Gayer, an actress, were quietly married in Chicago yesterday. The bride's stage name is Marcia Byron.

Shortly after noon the couple appeared at the county building and obtained the wedding permit. They gave their ages as 29 and 23, respectively. A justice of the peace performed the ceremony.

Dinkey, a war veteran, is employed as a blower in the blast furnace department of the Illinois Steel company. He resolved several years ago, upon his graduation from Lafayette college, to learn the steel business from the bottom up. Mrs. Dinkey has made her home in New York since her parents died several years ago.

The bride was well known to the bridegroom's parents, who wired their blessing. Philadelphia reporters interviewed the elder Mrs. Dinkey at her home in St. Davids, a suburb, and were told the ill health of the senior Mr. Dinkey prevented the parents' attendance at the wedding.

SON'S WIFE SUES 'MA' GREENSTEIN; WANTS $50,000

"Ma" Greenstein, whose generous philanthropic nature causes her each year to tender a Thanksgiving dinner to hobos and unfortunates at her restaurant at 901 South State street, isn't a bit generous with the affections of her son, Jack, it was charged yesterday.

For while the tramps and bums were having their fill of turkey and trimmings Jack's wife, Rose Greenstein, 535 North Homan avenue, and her little girl, Arline, 4, were having a lonesome dinner alone.

The young wife, in a suit which is to come up before Circuit Judge David M. Brothers next month, says "Ma" Greenstein took Jack away when Arline was born and has never permitted him to come back to his family. The young Mrs. Greenstein asks $50,000 damages.

STEERING GEAR GONE, STEAMER SOUNDS S. O. S.

Chatham, Mass., Nov. 28.—The station of the Radio Corporation of America here picked up distress calls from the Italian steamer Castelporziano early tonight. The messages stated that the vessel's steering gear was broken but did not indicate that she was in immediate danger.

The Rio Brava, a German steamer, answered the call and was proceeding to her assistance.

The crippled steamer is of 5,332 gross tonnage. It is not known whether she was carrying passengers as well as freight.

ARREST LAWYER IN PRINCE PLOT

$700,000 Case Is Taken from Jury by Judge.

BY JOHN STEELE.

[Chicago Tribune Foreign News Service.]
[Copyright: 1924: By The Chicago Tribune.]

LONDON, Nov. 28.—William Cooper Hobbs, a lawyer's clerk and a prominent witness in the Robinson-mysterious maharajah blackmail case, was arrested at Gravesend tonight by the police when he attempted to leave for Holland. Hobbs was accompanied by an unidentified companion, who carried a fortune in currency. Another report says that Noel Newton confessed chief of the blackmail gang, left England this evening.

The amazing case, in which Charles Robinson, a bookmaker and sporting man, is suing the Midland bank for £125,000 (roughly $575,000), which is said to have been part of the proceeds of the plot, is ending as amazingly as it began.

Lawyers Sum Up Case.

The story told to the court is that Mr. A. fell into the tolls of Robinson's pretty wife, who admittedly had had other affairs before, and that an arrangement was made to lure Mr. A. to Paris, where he was caught in bed with her by Newton. Newton, posing as the injured husband and with the help of Mr. A.'s English aide, secured two checks for £150,000 ($700,000) each, but payment on one was afterward stopped. Gossip in London states that Mr. A. is in fact Sir Hurry Singh, heir to the Maharajah of Kashmir.

Today's session was occupied by final speeches by Sir John Simon for the bank, Lord Halsbury for Robinson and the summing up by Lord Darling, the judge, but, contrary to expectations, the case was not finally settled.

Jury Absolves Woman.

At the end of the speeches, Lord Darling put a series of questions to the jury in answering which the members said in their opinion there had been conspiracy to blackmail Mr. A. but neither Mr. A nor Mrs. Robinson had been a party to it. The jurors found that Mr. A had paid the money in question under threat.

A series of technical banking questions was then put to the jurors and on hearing them Judge Darling said he would have to hear legal arguments in light of these replies before rendering a verdict.

Free for All Fight Rages in Hungarian Parliament

BUDAPEST, Hungary, Nov. 28.—There was free for all fighting in parliament today following the expose of a scandal in which former Premier Friedrich accused Premier Bethlen of perjury.

CLIMBS PORCH TO UNLOCK HOME, IS KILLED IN CRASH

When Mrs. Henry M. Allen of 4220 West Adams street started for the corner grocery yesterday afternoon, she locked all of the windows on the first floor of her house. Her 2 year old daughter, Dorothy, was in the playroom on the second floor, and Mrs. Allen locked the front door as she went out.

Half an hour later she discovered her daughter had accidentally turned the inside bolt on the front door. Entrance to the house was barred. Mrs. Allen called her husband, working near by. Allen started to climb up the porch to the second floor, where the windows were not locked.

As he reached the top of the porch it gave way. Allen fell to the ground. His neck was broken and he died instantly.

Planes Launched from Ship at Sea Speed to Land

San Diego, Cal., Nov. 28.—Three torpedo planes launched from the navy aircraft carrier Langley, 180 miles south of San Diego and 100 miles out at sea, arrived at North island here at 5:30 p. m. today, three hours after taking off from the Langley. The Langley is due here at 8 a. m. tomorrow and is expected to launch ten more planes before coming to anchor.

THE WEATHER

SATURDAY, NOV. 29, 1924.

Sunrise, 6:56 a. m. Sunset, 4:21 p. m. Moon sets at 7:47 p. m., Nov. 30. Mars is the evening and Venus the morning star.

Chicago and vicinity—Fair Saturday; Sunday probably increasing cloudiness and rising temperature; moderate variable winds.

Illinois — Generally fair Saturday and Sunday; rising temperature Sunday.

TRIBUNE BAROMETER.

TEMPERATURES IN CHICAGO

MAXIMUM, 2:30 P. M. 32
MINIMUM, 6 A. M. 19

3 a. m. ... 23	Noon ... 29	8 p. m. ... 33
4 a. m. ... 21	1 p. m. ... 31	9 p. m. ... 32
5 a. m. ... 20	2 p. m. ... 31	Unofficial—
6 a. m. ... 19	2:30 p. m. 32	10 p. m. ... 32
7 a. m. ... 20	3 p. m. ... 31	11 p. m. ... 32
8 a. m. ... 22	4 p. m. ... 29	Midnight ... 31
9 a. m. ... 25	5 p. m. ... 28	1 a. m. ... 31
10 a. m. ... 26	6 p. m. ... 26	2 a. m. ... 30
11 a. m. ... 28	7 p. m. ... 25	

Mean temperature for twenty-four hours ending at 7 o'clock last night, 28. Normal for the day, 30. Deficiency since Jan. 1, 560 degrees. Barometer, 7 a. m., 30.03; 7 p. m., 30.03.

Precipitation for twenty-four hours to 7 p. m., 0. Excess since Jan. 1, 1.88 inches.

ADVICE TO SHIPPERS.

Protect shipments originating in or passing through Chicago to reach destination by Monday morning from temperatures as follows: North and northwest, 10 to 20; west and east, 15 to 25; south, 20.

Highest wind velocity, 15 miles an hour from the west, 1:30 p. m.

[Official weather table on page 9.]

JOHN LOONEY, HERE, HITS BACK AT ACCUSERS

Says He's Going Back to Rock Island.

BY ORVILLE DWYER.

John P. Looney, central figure in the vice spoils war that two years ago stigmatized Rock Island, Ill., "the toughest town in the country," announced in Chicago last night that he is going back to demonstrate that he never was lord of the underworld there.

Looney is under a number of indictments in Rock Island as a result of battles over privileges that claimed nine victims, including John, Looney's 22 year old son. Looney arrived in Chicago from his 25,000 acre ranch near Santa Fé, N. M., where it has been supposed, as he says, that he has been a fugitive.

How He Sees Himself.

Never a king of the underworld—just a friend of the under dog. Never a collector of tribute, simply a man who would fight back and was unafraid. That is what John Looney says he was.

And that is why, he adds, he has been assaulted and maligned, often waylaid and almost assassinated, pictured sinister, iron handed boss, who took his toll from the wealthy and respectable by blackmail; his toll out of vice by wielding a relentless political power.

This former publisher of the defunct Rock Island News, the weapon he is alleged to have used for his blackmail schemes, even says he has never been a fugitive from the city of his strenuous life. He left ten days after his son was killed in a street battle and has not been back since.

Why He Left.

"I was not indicted when I left," he says. "I left simply because I had to for my health. I had been examined by two doctors, specialists in lung diseases. They told me my right lung was badly infected and I would not last two weeks if I stayed in Rock Island. So I simply went to the ranch that I bought years ago—about 1913—in New Mexico."

"Indictments? Why, I have been indicted a hundred times in Rock Island. But they have never been able to convict me of a single charge. Right now I am under every kind of an indictment from some having to do with prostitution to murder.

To Seek Bonds.

"I'm going back to face them. I'm going to try to get out on bonds and then I'm going to wipe out these charges against me. If I can't get out on bonds, I'll lie in jail. I'd even go back if I thought they would send me to prison. But they'll never send John Looney to the penitentiary justly. If I go it will be because I fought them."

That is a way Looney has of speaking of himself—in the third person. With him it is not I this or I that, but "John Looney says thus," or "Looney does so." Sitting in the home of Thomas White, one time champion featherweight pugilist, now chief of the criminal division of the William J. Burns International Detective agency, he reviewed his life in an effort to show how he is going to remove the impressions of Joan Looney that now exist.

Wanted Rock Island Facts.

Looney and White are friends. That is why the former called on the detective at his home last evening. White knows Rock Island. He did the investigating on which the attorney general sent four men to the penitentiary for the murder of John Connor Looney; and he has just returned from Rock Island. Looney wished to know what was the situation there.

In reviewing the long series of events that led in the end to his son's murder in the street, the former publisher said that he has always been the exact antitheasis of the man he has been characterized as being. Instead of wielding a mailed fist for the garnering of contributions from unfortunate girls, scheming gamblers, and runners of booze and beer, he asserted vehemently that he has always struck at those who did extort such money.

"If you or any man living can bring me one man, woman, or child who will say that John Looney ever took one dollar of such money from them, than I will plead guilty to all the charges of blackmailing in the world," Looney says.

"A Decent Man."

"What I mean is, that I am a decent man. I never took a drink of anything intoxicating in my life. But I am not against drink. If a man wants to drink it is his personal business. I simply never wanted to.

"In fact, perhaps, I was liberal, in

(Continued on page 2, column 7.)

Mutineers in Sudan Facing Hail of Death

LONDON, Nov. 28.—[By Associated Press.]—The mutiny of the Sudanese troops at Khartum today was due to the withdrawal of their Egyptian officers, according to a dispatch to the Daily Mail from Cairo.

"This particular battalion—the 11th Sudanese—had been for some time infected by anti-British propaganda by their officers," this dispatch adds. "The officers freely spent money, supplied from secret funds of Zagloul's party.

"The mutineers, consisting of two platoons, after attacking the hospital and killing a British doctor and two Syrian orderlies, barricaded themselves within the hospital, where they are now being attacked by British infantry.

Machine Guns Riddle Mutineers.

"Severe machine gun fighting is in progress around the building. Many Sudanese soldiers have been killed. The British casualties are not known. The mutineers evidently are determined to fight to the last.

"Owing to the cutting of the telegraph lines the latest reports have been received by radio and are mutilated. They give the impression, however, that Acting Sirdar Huddleston has taken the situation firmly in hand."

The correspondent adds that the most serious aspect of the situation is that the revolt is among the Sudanese troops and not the Egyptians.

Four Egyptian Deputies Jailed.

[Copyright: 1924: By the New York Times.]

CAIRO, Nov. 28.—Thirty-five arrests were made early this morning by the civil authorities. Those arrested included four deputies, some notorious student leaders of Cairo and Alexandria, two government officials, and all male members of their families.

The arrests by the British military authorities were necessary because British authorities were convinced that if these men remained at large British lives would be in imminent danger.

As soon as the Egyptian government gave assurances that it was ready to take charge of them and deal with them under Egyptian law, the prisoners were handed over.

BLIMP BURSTS AT SCOTT FIELD; $17,000 GAS LOST

Scott Field, Ill., Nov. 28.—Helium gas valued at $17,000 escaped with an explosivelike report here today from the United States army dirigible TC-5 when the huge bag was pierced by a steel girder on the outside of the hangar from which the ship had been removed preparatory to a flight to Springfield, Ill. No one was seriously injured, several of the ground crew receiving scratches, it was reported.

The men handling the guide ropes, caught off their balance in the slush covered field by an extra heavy gust of wind, were said to be inadvertently responsible for the accident.

Lieut. Frank McKee, operations officer, said tonight that it would take at least two weeks to repair the damage. The silk inner envelope, valued at $12,000, was badly damaged, as was the outer cover of the ship, valued at $3,000. It was estimated that 170,000 cubic feet of helium gas escaped. This gas costs the government $100 per thousand cubic feet, it was said.

An investigation into the accident will be started tomorrow.

Sweden Hears Zinoviev Has Ousted Leon Trotzky

[Chicago Tribune Foreign News Service.]

STOCKHOLM, Nov. 28.—Rumors are current in Stockholm that Leon Trotzky, soviet minister of war, has finally been defeated by M. Zinoviev, president of the third internationale, and important events are expected in Russia.

BAYANO WIZARD WHISKED OUT OF HALIFAX FOR N.Y.

Crowe's Men with Him; Seek Cash.

BY DONALD EWING.

Halifax, N. S., Nov. 29, 3 a. m.—Under a mask of the strictest secrecy Leo Koretz was spirited out of the jail here tonight, taken aboard a steamer and started on his return journey to the United States. He was accompanied by Assistant State's Attorneys John Sbarabaro and Thomas Marshall.

This morning Koretz and his guards are pleasantly voyaging toward New York aboard the Coronia. Halifax is full of rumors following the mysterious disappearance of the town's star prisoner.

The principal rumor, based on only the slenderest fabric of fact, is that Koretz is being taken to Chicago by the way of New York in the hope that he may bare the hiding place of his reputed wealth, a sum variously estimated as high as $500,000.

Hidden Wealth Sought.

There have been constant reports that Koretz possesses more wealth than has come to the attention of the officers thus far. Today, for example, $70,000 was uncovered in a bank vault in Liverpool, N. S. The Koretz house at Pinehurst is another asset to be realised upon. And then there is money deposited in other banks.

Assistant State's Attorney Sbarbaro, however, has been determined on this point, that Koretz has secretly stored a large sum of money to be used in his own defense or for future expenses should he escape prosecution. Sbarbaro hoped to follow his suspicions the moment American soil was reached.

This was the rumored program until last evening. Yesterday afternoon saw the arrival in Halifax of Mr. Marshall, who is the indictment and extradition expert in the office of State's Attorney Crowe of Cook county, Ill. Mr. Marshall and Mr. Sbarbaro went immediately into close conference. Following this there were conferences between Mr. Marshall and the Canadian authorities. And again there were more conferences between Marshall and Sbarbaro.

Private Car Was the Plan.

While these matters were going forward the newspaper correspondents and all others concerned with the return trip were busy with details of their occupancy of a private car which was to be attached to a fast train Chicago bound. The private car had been set out in the railroad yards and the journey was to begin this morning.

But while the preparations for the journey were going forward some one chanced to glance into the jail where Mr. Koretz has been such a prominent prisoner. There was no Koretz. Instantly the reporters began scampering about in a search for their subject. It was then it developed that Koretz, Sbarbaro, and Marshall had made their escape and had got under sail for New York, where they will arrive Sunday night.

Find $70,000 in a Bann.

The event of yesterday in the Koretz case—aside from the complicated but abandoned plans for a special car for the Bayano skyrocket and his journalistic trailers here—was the discovery by Chester A. Davis, representing the Chicago Title and Trust company, of $70,000 in a Liverpool, N. S., bank vault. This money had been cached by Koretz to fund a projected trip to Honduras.

Another fund is to be sought in Boston, where a waitress, Mary Redmond, from Halifax, is said to have supplied the clew.

Often Brought Cash Into Canada.

Mr. Davis explained the basis for the belief that Koretz has funds hidden in the banks and had transferred some of them.

"We have found that Koretz frequently made trips into the United States, staying as long as a week at a time," Davis said. "Generally when he returned he would make substantial deposits in Canadian banks. Some of those trips are known to have been to New York and Boston, but there are other more westerly cities that might, of course, have been included."

Davis plans to stay here a few days longer to run down clews that have been given him, but the real search for the money will come from America after the returning party crosses the international line.

Girl Won't Accuse Koretz.

The last chance for any delay in Koretz's departure through intercession of women was swept clear aside

Buy all your presents now-because It makes things easy for Santa Claus!

Only 22 Shopping days to Christmas

Want Ad Index Page 20

* * *

when Maybelle Jean Banks of Caledonia, the closest town to Koretz's Pinehurst estate, declared that she was no longer interested in any of Koretz's affairs. Miss Banks, daughter of the owner of the Caledonia newspaper, the Gold Hunter, has been kept in seclusion by her parents since Koretz was arrested Sunday night as she sat in a room in the Halifax hotel with him. She is 19, bobbed black hair, and pretty.

"There really was nothing between Lou Keyte (the name Koretz used here) and myself," she declared. "I knew him well, frequently saw him at his estate, and frequently went to chaperoned parties he gave. I had gone to Halifax with my father the day he was arrested. My father had just stepped out of the room when the officers came in."

Koretz passed his time yesterday in jail as he has passed every day he has been there—playing cards with four other prisoners—one a murderer, two rum runners and the other a general roustabout. He sat at a table in the long corridor in front of the cells, his white silk shirt sleeves rolled up, his pompadour neatly arranged, and his tie perfectly bowed. Koretz laughed and joked with his companions, as he proved a much better card player than they. Auction forty-five is the most popular card game here and Leo became expert at it almost on his arrival. The prisoners have taken a liking to him.

"Course I want to know him," a rum runner explained. "Why, he got away with real dough; lots more than a bootlegger gets. He might slip me some good dope."

Koretz Diary Kept Secret.

Efforts to get Koretz or his attorney to discuss the diary he has kept were of no avail. This diary was used to record his impressions of people he met largely. The date of its inception is not definitely established, but rumors are that it was started before he left Chicago.

Connolly, when retained as his attorney, made a hurried visit to Koretz's Pinehurst estate and cleaned out everything.

Connolly still refused to tell who first sent him to Koretz.

"I was retained by a certain party to have a watching brief in the case, that is, to watch it," he said. "I also was retained to deliver him a message. I handed him the note and he said: 'Why, I didn't know that if that is true I want counsel and would like to retain you.' So I became his sole solicitor."

Plans for New Scheme.

Koretz, it has become known, was planning a great north and south hunting, fishing, and general good time club, with a summer lodge, his in Canada, a winter lodge in the West Indies. He was to be a Canadian gentleman of leisure on his West Indian trip, on which he was about to start.

A few Canadian were willing to get in, and Koretz spoke freely of Zane Grey, author, as one who was to be a charter member. But Grey never knew anything about it.

PLANNED TROPIC EDEN

The republic of Honduras had been picked by Leo Koretz, it was declared yesterday, for the establishment of a sort of Garden of Eden, Inc. He was to start for Honduras soon, but was seized too soon in Halifax.

The latest plans of Koretz became known through information reaching Maurice Berkson, counsel for the Chicago Title and Trust company. This explained the story that Koretz had engaged steamship accommodations costing $1,000 for himself and two women for Belize, British Honduras. He was to sail on the steamship Canadian Fisher, leaving Quebec on Jan. 3.

It is only a brief journey from Belize into the Honduran republic.

Mr. Berkson is trying to find the names of the two women that Koretz intended to take with him. They might be able to tell where Koretz has hidden some money which his creditors would like to see.

New Indictments Returned.

Three new indictments against Koretz were returned here yesterday. One complainant was Mrs. Estelle Gumbiner, 1308 Norwood street, who lost $4,000 through the Bayano oil scheme; another was Attorney Francis E. Matthews, 208 South La Salle street, who lost $11,500, and the third accuser was Percy E. Simon, vice president of the Western Hosiery company, from whom Koretz got $4,000.

Koretz's total bonds will now equal about $100,000, State's Attorney Crowe said.

Leo Koretz's brother, Ferdinand, is a member of the November grand jury. He took no part in voting the indictments.

ENVIOUS PASTORS AFTER FERGUSON, WIFE EXPLAINS

It is because her husband's score for saving souls is higher than that of any preacher in Iowa that the Rev. H. M. Ferguson now finds himself in a lot of trouble, seemingly made up in equal parts of money, women, and religion. That is the explanation of the ugly things a committee of Mennonite preachers at Cedar Rapids has said about Ferguson, his wife declared yesterday when interviewed in her home at 3745 Ward street.

The Rev. Mr. Ferguson was not receiving caller, but through his son, T. D. Ferguson, said: "It's all a gross slander. I'm a decent married man and have been teaching God's word for twenty-seven years."

Such are the family's replies to charges placed before a committee of Mennonite pastors in Cedar Rapids, that Ferguson kept a harem and extorted money from his flock with threats of punishment after death.

Charges that Ferguson has defrauded simple, religious folks of more than $50,000 have arisen, the members of his family say, from a lawsuit settled three years ago.

County Attorney Walter N. Barnrover of Cedar Rapids said last night that he intended to place the case of the Rev. Mr. Ferguson before the December grand jury and to ask for indictments against the pastor.

STOPS TO VISIT ON WAY ABROAD; GONE IS $1,000

South Bend, Ind., Nov. 28.—[Special.]—C. F. Eckland of Chicago, en route to Sweden, stopped off in South Bend last night to see a woman friend. This morning when he awoke in his room in a hotel his trousers and $1,000 were missing. The police are without a clew to the thief. Eckland has given up his trip to Sweden and returned to Chicago.

GUNSHOT WOUND FATAL.

Walter Vonderlinden, 31 years old, 6032 South Carpenter street, died yesterday. Death was caused by a gunshot wound, accidentally received a week ago.

CHILD PILGRIMS REVERENTLY PAY TRIBUTE TO "ABE"

1,850 Visit Home, Place Wreath on Tomb.

BY EDWARD FULLERTON.

Springfield, Ill., Nov. 28.—[Special.]—Today saw the first American children's pilgrimage. It was the journey of 1,850 school pupils of northwestern Missouri and southwestern Iowa to the tomb of Lincoln.

It was a crusade of patriotism. It was guided by Americanism. Behind it all was the allegiance of the young crusaders to that faith voiced by him whom they came to honor:

"A nation, founded on liberty and dedicated to the proposition that all men are created equal."

Visit Nation's Shrine.

They came to visit the spots which have become the shrines of the nation. Their purpose was to gain reverence by contact with the places where Lincoln lived and worked before he was called to the service of the nation and where he was brought when that service was ended.

They left their trains at the old Wabash station, now a freight office, from which Lincoln departed when he went to Washington to take up the duties of President. They marched to the old frame house in which he lived and the former capitol of the state where he worked and where his body lay in state when they brought him home, and, last, they laid a wreath on the tomb at Oak Ridge cemetery where he rests.

It had a small beginning—this pilgrimage of the children of the west. Originally it was planned that the trip should be made by the school children of Shenandoah, Ia. Then 250 other towns in the district asked to join. Finally there were twenty-two Missouri and Iowa towns represented. They came in three special trains running closely together. The children were shepherded by their teachers and by the representatives of several civic organizations.

Greeted by Band.

The boys' band of the Springfield High school was playing as the first of the youngsters filed from their coaches.

Victor Ryan, who welcomed the pilgrims, made his address while standing on the tablet which marks the spot where Lincoln stood on Feb. 11, 1861, when he delivered his farewell address to his neighbors as he left for Washington.

That was the last time Springfield was to hear Lincoln's voice. It was the last time it was to see him alive. The quiet, humorous, kindly man was on his way to begin the task of guiding his people through four years of bitter strife, which was to weld them finally into one nation. When that strife was ending Springfield got back its dead.

March to Abe's Church.

In columns of four the children formed, and, headed by the band, marched up the street, and with a left turn reached the First Presbyterian church, where Lincoln attended services and where his pew still is kept as it was when he occupied it.

As the first of this section left the church those who had come on the second section arrived in front of it.

Thence to the old frame house, a dull white in its aging paint, where Lincoln lived. They were escorted through in what had now become a constant stream; the first and second sections had joined. Lunch at the high school and thence to Lincoln square, in the center of which is the old capitol. Here all three sections joined for the planting of an oak tree, a memorial of the visit and a symbol of the emancipator.

Day Grows Cold.

As the pilgrims filed slowly up the hill in Oak Ridge the sun, which had been bright all day, was darkened and a chill wind swept through the barren trees.

The children may have been cold, they may have been suffering, but in their faces was shown a light which was not there when they first left their trains.

There was little ceremony at the tomb. The children marched up the long hill three abreast, then broke into single file and marched slowly past the sarcophagus.

Girl Places Wreath.

The wreath laid on the tomb by Mary Louise Brower of Shenandoah lies beside those placed there by the leaders of the world's nations and army.

The Kiwanis club of Springfield was host to the children. The same organization in the home towns had made arrangements for their trip. It was the first of many such tours which these clubs plan to carry out in the future. They will bring the children from many towns in the middle west here during their vacation.

The idea was born almost by accident. It was first suggested by E. R. Ferguson of Shenandoah, during a visit to Springfield last summer.

Tonight, after a banquet, the children were on their way back to their homes.

THEIR TURKEY COST $10,000.

Jewelry and silverware valued at $10,000 were taken from the home of Will T. Stewart of 1244 Astor street, a real estate broker, by burglars while the family was away at a Thanksgiving dinner.

UNDER LION'S PAW

1—A mutiny of Sudanese troops occurred at Khartum. Two platoons fired on a British hospital, killing three, one an English doctor. The British poured a deadly fire into the mutineers.

2—Communication and trafic on the Nile are halted at Halfa, near the Egyptian border. The British claim they have the situation in hand.

3—The British seized the custom house at Alexandria several days ago. The heavy arrow on the map shows the cotton growing Gezira district, where the British plan to divert waters from the Nile for irrigation.

AVOID GUNMEN, ALIVE OR DEAD, OLSON ADVISES

City Court Chief Talks to New Jurists.

Judges who attend gangster's funerals and judges active in crime prevention work drew criticism alike from Chief Justice Harry Olson in a meeting of Municipal court judges yesterday. The occasion was the first meeting of recently elected judges with older members of the Municipal bench.

Familiarity between judges and questionable characters has cost the courts and the law much in public faith and respect, Chief Justice Olson told his associates, commenting on rumors that several judges had attended the funeral of Dean O'Banion, three gun florist, a few weeks ago.

Wants Early Action.

Active participation in the councils of the Chicago crime commission, the Committee of Fifteen and similar agencies for the prevention and control of crime tends to prejudice a judge's opinion, according to Judge Olson. And anyway, it is possible that the activities of such organizations are misdirected, he continued.

"The only way to prevent crime," declared the chief justice, "is to nip it in the bud. Get the youths with criminal leanings. Have school teachers watch for signs of abnormalcy in their pupils.

"In this way, the youngsters can be watched, and the cause for their criminal activities, if they have any, will be known to the police. They can then be taken care of by the public by putting them on farms or other places away from temptation."

Turning from his criticism of the judges, the chief justice launched into a defense of the bench against attacks made by Chief of Police Collins. He challenged the chief to point out specific instances of judicial misconduct or failure to coöperate heartily with the police department in its efforts to rid the town of gunmen.

Wants Specific Complaint.

"I have told Chief Collins that the judges do not like generalizations," said the chief justice. "As soon as he can point out specific discrepancies in the courts I will listen to him, but he should not censure all the judges because he thinks he sees something wrong in one court. I know that the things the chief complains of are not prevalent in most of the courts."

The judges were warned against haste in nolle prossing serious charges on the recommendation of the assistant state's attorney assigned to their courts. The Supreme court has ruled, Chief Justice Olson said, that the trial magistrate is bound to inquire fully into the circumstances surrounding each motion for a nolle prosse order. It warranted, the cases may be taken from the state's attorney and a special prosecutor appointed by the judge to push the charges.

FIREMEN SAVE TWO WOMEN.

Sioux City, Ia., Nov. 28.—[Special.]—Firemen this morning rescued two Negro women when a resort known as "The Black and Tan" was destroyed by what is believed to have been an incendiary fire.

MURDERS GAIN AS COPS SCURRY TO GUARD ALL LAWS

Police Work Marked by "Scatteration."

(Continued from first page.)

increase in murders is owing to the growth in the Negro population. The figures on analysis, however, show that 208 whites were killed during the first ten months of this year, as against 170 in 1921 and 175 in 1922. In the first ten months of this year thirty-three more white persons and thirty-two more Negroes were killed than in 1922. For the same period the increase in number of known white assailants was twenty and of colored forty-nine. So this does not explain all the increase in the murder rate.

More Unsolved Deaths, Escapes.

Perhaps the most significant facts disclosed by an analysis of the murder figures are the growth in the percentage of unsolved murders and the growing proportion of known assailants who escape arrest. These appear to indicate a letdown in police efficiency.

Some experts flatly ascribe this condition to the scattering of police activities by the "enforce all laws" command. Emphasis has been removed, they say, from high crime.

During the last four years nearly one-third of the murders in Chicago have not been solved. Out of 991 murders the assailants are still unidentified in 365 cases.

The ratio is higher this year than last. In 1922 the unsolved murders were 86, or 38 per cent of all. In 1923 they numbered 89, which was 33 per cent of all killings. For the first ten months of this year they numbered 105, or 34 per cent. In all these cases the assailants are unidentified. The police department ascribes this growth largely to Black Hand killings.

Known Killers Get Away, Too.

But most significant of all, perhaps, in the eyes of police analysts, is the increasing number of known assailants who are not apprehended. The police do not catch them, although their identity is known. Take a look over the last four years:

In 1921 15 evaded capture. This was 10 per cent of known assailants.

In 1922 only 5 assailants, or 3 per cent of all, were not apprehended.

In 1923 the number of known assailants who eluded capture was 41, or 17 per cent.

For the first ten months of 1924 known assailants not taken by the police numbered 44, which was about 18 per cent.

[More phases of the police situation will be discussed by Mr. Evans in another article tomorrow.]

Mystery Girl Returns to "Charlotte Norris" Story

Miss Hysteria yesterday told county hospital authorities that she is Charlotte Norris, the daughter of a Charles Norris, New York newspaper man. The young woman made a similar announcement a week ago, but the authorities refuse to believe her statements. She has baffled all attempts to discover her name and home for ten days. An anonymous letter received at the hospital yesterday asserted that the girl is a "Miss Adams" a student at Drake university, but because the identification was made on the basis of a photgorgph the authorities are inclined to doubt it.

JURORS SUMMON CICERO OFFICIALS TO TELL OF BEER

Klimas Inquest Takes Up Gunmen's War.

Police and official heads of Cicero are to be summoned before a coroner's jury to explain, if they can, why Eddie Tancl was able to sell, with immunity, real beer and booze at his Hawthorne inn, it was declared yesterday.

The jurors, it is said, blamed beer running traffic for the two killings in Tancl's place.

Klimas Inquiry Starts.

The demand for explanation was decided on at the inquest yesterday over the body of Leo Klimas, a bystander, shot at the time Tancl was killed a week ago. Coroner Oscar Wolff had hoped to have the O'Banion jury serve in the Klimas case, as in that of Tancl, but the absence of one juror made that impossible.

The coroner, therefore, selected a new jury. The foreman is Alexander Fyfe, president of the Hamilton club; Charles Ringer, an assessor; William C. Hollister of the Champlain Law Printing company; Attorney R. R. Longnecker, Dr. John Dill Robertson, president of the west park board, and Daniel Jordan, a banker.

Explains Removal of Bullet.

The mystery of the removal of the fatal bullet from the body of Klimas, and its delivery by the county hospital officials to the Cicero police, was cleared yesterday. Dr. Manuel E. Lichenstein testified at the inquest he had removed the bullet six hours before Klimas died in the hope of saving Klimas' life or at least lessening his pain.

A deputy coroner was dispatched at once to Cicero to obtain the bullet for introduction as evidence. He returned with a bullet of small caliber, which officials said might have been fired in the exchange of shots from Tancal's 25 caliber revolver.

First Assistant State's Attorney George Gorman and his assistant, Joseph Savage, attended the inquest.

Seek More Indictments.

The evidence will be submitted to the grand jury to obtain additional indictments against the persons already indicted as the killers of Tancl. They are James Doherty, who is being sought, and Myles O'Donnell, who was wounded and is in a hospital.

The jury will resume its work today at the coroner's county building office.

FATALLY SHOOTS CHILD.

Paris, Ill., Nov. 28.—[Special.]—While Alfred Taylor of Broctor was examining a rifle yesterday evening, the weapon was accidentally discharged, fatally injuring his daughter, Catherine, aged 2 years.

JOHN P. LOONEY, HERE, HITS BACK AT HIS ACCUSERS

He's Going Back, He Says, to Rock Island.

(Continued from first page.)

politics, and may be a bit radical in getting the same sort of a deal for all. By that I mean that I wanted the boys down in the corner saloon to have the same privilege to play cards as rich men took every night in their rooms in the Harper house.

"What got me into trouble was that I grew to be a power in politics. When the boys would get into trouble I would get them out of jail, make bonds for them, defend them as a lawyer, whether they had money or not. And naturally they were grateful, and others resented the political power I gained by such favors.

What Peeved Him.

"I couldn't stand it when the gang in power, the sheriff and police—I could give names, but I will not, would once every month drag the unfortunate women of shady houses and streets before the justice and fine them, while the politicians who guided them, and even the officers themselves, would frequent the places where these same girls lived and indulge in privileged vice.

"I opened up on them. Now, mind you, I'm not a reformer or a moralist. But I wanted all to have the same privileges. The corner saloonkeeper had to pay a license. I demanded to know why certain clubs could run without one. And I forced them to get licenses. Rich fellows in the clubs withdrew their advertising from my paper. I had to sell.

He Starts a Weekly.

"Then they started to attack me in the daily paper. I saw I would have to have a newspaper for my own protection. A newspaper is a powerful thing. So I started the Rock Island News. It was a weekly. I started it about three months after I sold the daily.

"Then I fought them tooth and nail. I used the paper only for making them stay in line. When I found them sneering at me in their paper I sneered back."

Looney spoke now of a time near the climax, and not long before the murder of his son. It was the time one Bill Gabel, a saloonkeeper, was murdered.

Says He Fought Back.

"When Bill Gabel was killed they insinuated day after day that I was guilty. They didn't name me, but made it so plain no one could make a mistake about it. I fought back. I told some truths about them, and they didn't like it. It made the fight more bitter, and it ended in the killing of my boy."

Looney spared no point in which he might be accused and tried to explain them all. He told how he made the money he had and how he got possession of the newspapers.

Johnson & Harwood

—always presenting the newest in styles at the lowest prices because of strictly cash selling.

Frocks at $25

An extensive collection of very smart styles comprising street, business and party frocks. Every garment reduced from a much higher price.

Fur Trimmed Satin Crepe $25

Coats at $89.50

Generously trimmed with Fox, Wolf, Beaver or Squirrel, these modish coats are extraordinary values at this greatly reduced price. The finest of the new fabrics such as Fawnskin, Kashmana, and Jammuna are included.

We feature two other groups of coats at $59.50 and $89.50 each containing unusual values.

Fawnskin $89.50

Ensemble Suits
Formerly priced up to $150
$49.50 $89.50

Johnson & Harwood
37 South Wabash
3rd Floor, N. E. Corner Monroe

"See this world before the next"
Dr. Frank Crane

World Cruise from New York, January 14, 1925. Returning to New York, May 25, 1925. This is the perfectly planned Cruise!

COMPARE—
1. S.S. Empress of France (twice chosen for voyages by the Prince of Wales).
2. Riviera and Egypt in gayest season.
3. First to arrive and to leave India.
4. China and Japan in springtime.
5. 53 days ashore.
6. The only cruise under *one* management.
7. The world's largest transportation system.

West Indies Cruises
Two Cruises. Leaving New York. January 20, and February 21. 29 days. 14 ports of the Spanish Main. S.S. Montroyal (formerly Empress of Britain).

Canadian Pacific
World Cruise

Complete information, reservations, and fascinating cruise books. Apply at once. Any tourist agent, or—R. S. ELWORTHY, Steamship General Agent, Passenger Dept., 71 E. Jackson Blvd., Chicago, Ill.

"Good to the Last Drop"

WHEN you turn your back on the conventions of civilization and revel in the luxuries of the open, you perforce forsake your cup of rare china for one of tin.

But you don't change your coffee. It's Maxwell House in the woods—just as it is Maxwell House at home.

Securely guarded by the sealed tin, the goodness and flavor of Maxwell House Coffee is uniform—dependable—unchanging.

MAXWELL HOUSE Coffee

Largest Exclusive Distributors of Men's Furnishings in Chicago

Bedford offers
PLEATED SHIRTS
soft bosoms ··· starched collars in granite gray and blue!

These soft shirts with laundered collars are correct . . . they are in evidence wherever smart men gather. The patterns are neat . . . the shades are subdued. See them in your Bedford store. They are exclusive . . . but certainly not expensive.

$2.50

Ideal for HIM for Christmas!
Money Cheerfully Refunded

Shirts from Bedford of novelty styles in large variety at $3.50 to $4.95
Bedford Silk Shirts, $6.85 to $8.75

BEDFORD SHIRT CO
H. JOSELIT, President

State & Jackson · 41 W. Adams · 20 E. Monroe
94-96 W. Madison · Randolph & Dearborn · Clark & Van Buren
352-354 S. State · 24-26 E. Adams · 10-12 S. Dearborn

Bedford Stores Are Open Saturday Evenings

MADE TO ORDER
Evening Clothes

Your enjoyment of all Social Affairs will be doubled with the knowledge that your Clothes are Absolutely Correct.

The Making of Full Dress, Tuxedos and Cutaway Frocks is a Specialty of Ours

We are featuring at Special Value in the Barathea or Chain-Herringbone weaves a TUXEDO SUIT including black silk vest—

$75

NICOLL The Tailor
Wm. Jerrems' Sons
Clark and Adams

COLD WEATHER SENSE

Candy that is pure and fresh generates heat and health and is an excellent winter stimulant for young and old.

3 LBS. $1.00
(Slightly Misshaped)
Always Fresh and of Fine Quality
$3.00 SPECIAL $1.00
2 Lbs. Nuts, Fruits, Creams, Etc.
Send Your Friends a Real Treat Today

By Parcel Post, Insured
Within 3d Zone (4th Zone Beyond)
1 box $1.25 $1.55 $1.80
2 boxes together 2.35 2.45 2.80

Benedetto Allegretti Co.
Loop Store
415 S. Wabash Ave.
Factory—Salesroom
1617 S. Michigan Ave.

Michigan Potatoes
JUST RECEIVED
1½ bu. sack—$1.10 per sack
2½ bu. sack—$1.75 per sack
Michigan Transit Dock
MUNICIPAL PIER

WOMAN IN CAS… BARES LOVE F… MURDERED …

Her Finger Prints t… Taken in Myster…

BY GEORGE SHAFFE…

San Bernardino, Cal., Nov. 28.—[Special.]—While Miss Mary P. W… today bared to authorities wh… styled her "pure passion" for … R. Fee, slain Alhambra banke… were able to report little prog… solving the mystery.

Miss Watkins repeated her … ment made at the inquest th… knew nothing of the death … wealthy man found near her c… Lytle cañon last Tuesday.

No arrests have been made, t… cials were planning to secure the… prints of Miss Watkins, her … Joseph A. Walker, and others, t… pare them with marks found … unoccupied cabin.

Seek Poison Trace.

A second autopsy was perform… day by Surgeon Wagner. Evide… poison are being sought. The … has not been made known.

The first autopsy showed, th… geon said, that Fee came to his … by strangulation and a blow … head.

Miss Watkins was seen at the … of her widowed sister, Mrs. … North, in Alhambra. She appear… ing, even eager, to tell the story … relations with the banker.

But today it was no longer M… the business adviser of a fa… girl, but her friend "Will," wi… unhappiness at home and foun… inspiration in the attractive mis… who used to clerk in a tourist … shop.

"Everything that is known … enough to half judge or misjud… and me," she said. "It is only … both of us that the honest facts … be known.

In Love for Six Years.

"Will and I loved each oth… years. No other intense emotion… into either of our lives. I a… going to pretend it was the lov… father and daughter. We love… other sincerely, and it was as m… woman. If it has ended in thi… futile way, it is because there … barriers of conscience and re… bility too big for either of us.

"We met just after my f… death, when I was 20. I wo… working as a clerk in a curio sh… if I had not met Will in the bu… of winding up my father's estat… found him the smartest, most a… polished man I ever met or ever … to meet. Since then I had no … interest in any other man. be… Will despite our difference in … dominated my life so compl… Younger men seemed crass, ign… and crude.

His Home Life Unhappy.

"I was flattered when he beg… interest in me and soon found h… dissatisfied with his home life. … actively unhappy but just g… nothing out of it. He had no re… light in expanding his business, … his talents, no inspiration. I am t… I helped furnish that inspiration … talked over with me the foundi… his other three banks and on ht… he converted me from a foolis… into a fairly sensible woman.

"We went on for years, in h… don't attempt to deny that. B… never went beyond that. I kne… is hard to believe, and I won't … we did many foolish and unc… tional things, but that is positiv…

Remained "a Pure Passion."

"It was Will, as much as … was responsible that this rema… pure passion.

"My religion would not per… to marry a divorced man, an… things he did not mention. W… each other and admitted it f… Yet he had as much to do wit… ing it on that plane as I did. Of … it might not have lasted that …

Miss Watkins admitted telli… banker last Saturday morning … camping trip in the company of … A. Walker, said said: "I supp… was jealous 'way underneath, al… he did not betray it and I did n… it then. That is how I acco… his telling me he was going t… Beach and then coming to th… cabin, so near mine on the Lyti… road."

Wait Stains Analysis.

County officers spent today d… tle besides awaiting findings fr… ous scientific tests.

One was an analysis of stains … blood stained handkerchief pi… yesterday in an unoccupied ca… far from either the Watkins … camps.

Another was a comparison … hair of various men and wom… the three strands stuck to the … handkerchief.

Deputy District Attorney E… Los Angeles county this morn… pared to open safety boxes held … in one or more of the four bank… the 55 year old millionaire had … and operated.

In one, of San Grabriel, the b… will was found. It bequeathed … tire estate to the widow and a… ter, Mrs. Anna L. McFadden.

Would Examine Love Not…

One of these boxes, in the … brief State bank, according … Watkins, had been a reposit… their love notes and "other t… of our attachment." When th… ing of this box was broached, … District Attorney C. O. Thom… San Bernardino county forbad… ture of the contents until he … on hand at the opening.

The widow meanwhile is ref… ses anybody at the pretentious … the Fee family in Alhambra. … body of the dead financier, also … moved from San Bernardino, … been taken to the home which … left alive last Saturday.

It lies in an undertaking pa… viewed by his widow and d… while friends of the family … directing arrangements for the … from the Episcopal church to…

Judge Cliffe to Sente… Fahy and Murray …

Federal Judge Adam C. C… morning will sentence forme… Inspector William J. Fahy an… Murray, west side politician. … were found guilty early Tuesd… ing of complicity in the $2,000… mail robbery. Each is li… maximum sentence of 277 …

nson & Harwood

ays presenting the new-
n styles at the lowest
because of strictly
elling.

Frocks

at

$25

An extensive collection of very smart styles comprising street, business and party frocks. Every garment reduced from a much higher price.

Fawnskin
$89.50

pats

at

9.50

usly trim-
with Fox,
Beaver or
el, these
coats are
a ordinary
s at this
reduced
The finest
new fab-
such as
tin, Kash-
and Jam-
are in-

ature two-
groups o
t $59.50 and
each con-
g unusual

Ensemble Suits
merly priced up to $150
$49.50 $89.50

hnson & Harwood
37 South Wabash
d Floor, N. E. Corner Monroe

MADE TO ORDER

ening Clothes

Your enjoyment of all Social Affairs will be doubled with the knowledge that your Clothes are Absolutely Correct.

e Making of Full Dress, Tuxedos and Cutaway Frocks is a Specialty of Ours

We are featuring at Special Value in the Barathea or Chain-Herringbone weaves a TUXEDO SUIT including black silk vest—

$75

COLL The Tailor
W. Jerrems' Sons
Clark and Adams

OLD WEATHER SENSE

andy that is pure and fresh
enerates heat and health and
an excellent winter stimu-
nt for young and old.

3 LBS. $1.00

(Slightly Misshaped)
Always Fresh and of Fine Quality
$3.00 SPECIAL $1.00
2 Lbs. Nuts, Fruits, Creams, Etc.
nd Your Friends a Real Treat Today

By Parcel Post, Insured
Within 3d Zone 4th Zone Beyond
1 box $1.25 $1.35 $1.50
2 boxes together 2.35 2.45 2.80

Benedetto Allegretti Co.
Loop Store
415 S. Wabash Ave.
Factory—Salesroom
1617 S. Michigan Ave.

ichigan Potatoes
JUST RECEIVED
½ bu. sack—$1.10 per sack
½ bu. sack—$1.75 per sack
ichigan Transit Dock
MUNICIPAL PIER

SAFE

WOMAN IN CASE BARES LOVE FOR MURDERED FEE

Her Finger Prints to Be Taken in Mystery.

BY GEORGE SHAFFER.

San Bernardino, Cal., Nov. 28.—[Special.]—While Miss Mary F. Watkins today bared to authorities what she styled her "pure passion" for William R. Fee, slain Alhambra banker, they were able to report little progress in solving the mystery.

Miss Watkins repeated her statement made at the inquest that she knew nothing of the death of the wealthy man found near her cabin in Lytle cañon last Tuesday.

No arrests have been made, but officials were planning to secure the finger prints of Miss Watkins, her friend, Joseph A. Walker, and others, to compare them with marks found in the unoccupied cabin.

Seek Poison Trace.

A second autopsy was performed today by Surgeon Wagner. Evidences of poison are being sought. The result has not been made known.

The first autopsy showed, the surgeon said, that Fee came to his death by strangulation and a blow on the head.

Miss Watkins was seen at the home of her widowed sister, Mrs. Brent North, in Alhambra. She appeared willing, even eager, to tell the story of her relations with the banker.

But today it was no longer Mr. Fee, the business adviser of a fatherless girl, but her friend "Will," who had unhappiness at home and found new inspiration in the attractive miss of 26, who used to clerk in a tourist curio shop.

"Everything that is known now is enough to half judge or misjudge Will and me," she said. "It is only fair to both of us that the honest facts should be known.

In Love for Six Years.

"Will and I loved each other six years. No other intense emotion came into either of our lives. I am not going to pretend it was the love of a father and daughter. We loved each other sincerely, and it was as man and woman. If it has ended in this said, futile way, it is because there were barriers of conscience and responsibility too big for either of us.

"We met just after my father's death, when I was 20. I would be working as a clerk in a curio shop yet if I had not met Will in the business of winding up my father's estate and found him the smartest, most accomplished man I ever met or ever expect to meet. Since then I had no actual interest in any other man, because Will despite our difference in ages, dominated my life so completely. Younger men seemed crass, ignorant, and crude.

His Home Life Unhappy.

"I was flattered when he began an interest in me and soon found he was dissatisfied with his home life. Not actively unhappy—but just getting nothing out of it. He had no real delight in expanding his business, using his talents, no inspiration. I am happy I helped furnish that inspiration. He talked over with me the founding of his other three banks and on his part he converted me from a foolish girl into a fairly sensible woman.

"We went on for years, in love. I don't attempt to deny that. But we never went beyond that. I know that is hard to believe, and I won't deny we did many foolish and unconventional things, but that is positively all.

Remained "a Pure Passion."

"It was Will, as much as I, who was responsible that this remained a pure passion.

"My religion would not permit me to marry a divorced man, and other things he did not mention. We loved each other and admitted it frankly. Yet he had as much to do with keeping it on that plane as I did. Of course it might not have lasted that way."

Miss Watkins admitted telling the banker last Saturday morning of he camping trip in the company of Joseph A. Walker, said said: "I suppose he was jealous 'way underneath, although he did not betray it and I did not know it then. That is how I account for his telling me he was going to Long Beach and then coming to the other cabin, so near mine, on the Lytle creek road."

Wait Stains Analysis.

County officers spent today doing little besides awaiting findings from various scientific tests.

One was an analysis of stains on the blood stained handkerchief picked up yesterday in an unoccupied cabin not far from either the Watkins or Fee camps.

Another was a comparison of the hair of various men and women with the three strands stuck to the crimson handkerchief.

Deputy District Attorney Davis of Los Angeles county this morning prepared to open safety boxes held by Fee in one or more of the four banks which the 55 year old millionaire had founded and operated.

In one, of San Grabriel, the banker's will was found. It bequeathed the entire estate to the widow and a daughter, Mrs. Anna L. McFadden.

Would Examine Love Notes.

One of these boxes, in the San Gabriel State bank, according to Miss Watkins, had been a repository for their love notes and "other treasures of our attachment." When the opening of this box was broached, Deputy District Attorney C. O. Thompson of San Bernardino county forbade exposure of the contents until he could be on hand at the opening.

The widow meanwhile is refusing to see anybody at the pretentious home of the Fee family in Alhambra, and the body of the dead financier, although removed from San Bernardino, has not been taken to the home which he last left alive last Saturday.

It lies in an undertaking parlor, unviewed by his widow and daughter, while friends of the family are consulting arrangements for the funeral from the Episcopal church tomorrow.

Judge Cliffe to Sentence Fahy and Murray Today

Federal Judge Adam C. Cliffe this morning will sentence former Postal Inspector William J. Fahy and James Murray, west side politician. The men were found guilty early Tuesday morning of complicity in the $2,000,000 Rondout mail robbery. Each is liable to a maximum sentence of 177 years.

G. O. P. REPUDIATES FOUR U. S. SENATORS

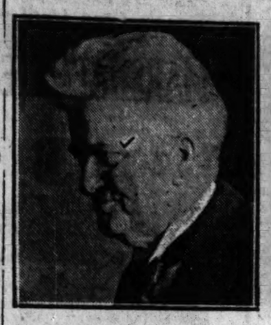

Senator Robert M. La Follette of Wisconsin, who is read out of party.
[Harris & Ewing Photo.]

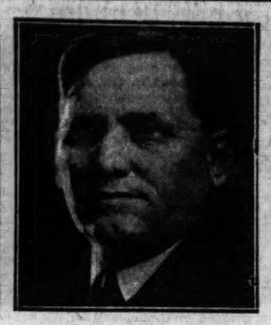

Senator Smith W. Brookhart of Iowa, who shares La Follette's fate.
[Harris & Ewing Photo.]

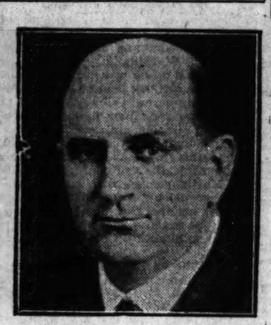

Senator Lynn J. Frazier, North Dakota, who is denied seat in caucus.
[Copyright: Harris & Ewing.]

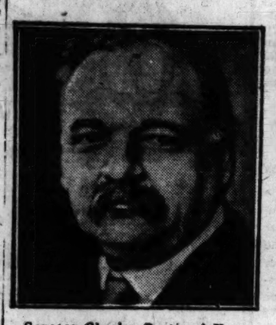

Senator Charles Curtis of Kansas, selected as Republican leader in senate.
[Copyright: Underwood & Underwood.]

Senator James E. Watson of Indiana, elected as Republican whip by caucus.
[Pacific and Atlantic Photo.]

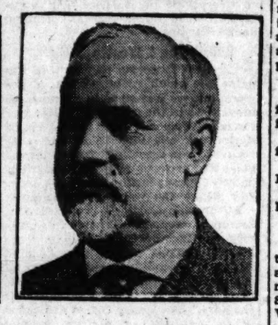

Senator Edwin F. Ladd, North Dakota, also disciplined by party leaders.

ALD. SCHWARTZ PLANS TO RETIRE FROM COUNCIL

Tells Friends He Will Not Ask Re-election.

BY PARKE BROWN.

Ald. U. S. Schwartz, chairman of the local transportation committee and father of the Schwartz certificate plan of municipal ownership, is about to retire from the city council.

ALD. SCHWARTZ.
[Matzene Photo.]

He has told friends that his mind is made up, that he will not be a candidate at the approaching election, and that he wants to rid himself of his council duties in order to be free to devote his entire time to his law practice. But that does not mean he will retire entirely from politics.

Can't Foretell Contest.

What the contest for his seat will be like cannot be foretold this far in advance of the election, which comes in February, but it is probable there will be several candidate in the ward. Among them probably will be John Johntry, a former alderman in the days before the fifty ward law was passed.

Ald. Schwartz's decision was not reached without consideration of the political situation in his ward, the Fourth. That ward is heavily Republican. In the presidential election of Nov. 4 it gave Coolidge 18,000 votes and Davis 5,000, so that experts consider it about 3 to 1 Republican.

Of course the aldermanic elections are nonpartisan, but combinations between the political organizations within a ward usually go far toward determining the outcome of a council battle. Frequently the situation becomes just plain bipartisan instead of nonpartisan.

May Be Retained.

The chances are that Mayor Dever will not want to lose Schwartz's services as a traction adviser, and that he may be retained to work with other special traction lawyers who have been working with the mayor for the last eighteen months.

A call for a special meeting of the city council to be held Monday to receive the resignations of three aldermen was issued yesterday. They are: Thomas O. Wallace, elected clerk of the Circuit court; Frank J. Link, elected sanitary trustee, and John H. Lyle, elected an associate judge of the Municipal court. Lyle will be inducted into his new office at the meeting.

GUN ELEVATION IS MATTER OF COIN, NOT DIPLOMACY

Washington, D. C., Nov. 28.—[Special.]—The question as to the elevation of guns on American battleships will be discussed in congress, it is expected, in connection with the naval appropriations bill.

There has been considerable discussion recently as to the right of the United States, under the limitation of armaments treaty, to raise the elevation of guns on cruisers and battleships.

This matter was virtually set at rest here today by the interpretation of high authorities, who hold that the question is a practical problem of naval economy. It is, therefore, a matter for congress and naval representatives who appear before congressional committees to thrash out.

While there has been no indication as to what congress will do, the body is assured that it will be acting in violation of treaty rights if gun elevation is voted.

Chicago Daily Tribune
THE WORLD'S GREATEST NEWSPAPER
Vol. LXXXIII. Saturday, Nov. 29. No. 287.
Published daily at No. 7 South Dearborn street, Chicago, Illinois. Mail subscriptions—Price in Ill. (outside of Chicago), Ind., Iowa, Mich., and Wis.—Daily with Sunday one year $15.00.
MAIL SUBSCRIPTION RATES.
Zones 3 and 4 in states other than Ill. Ind. Iowa, Mich. and Wis.—Daily, $7.80 per year.
Zones 5, 6, 7, 8 in Illinois—Canada, Mexico and foreign—Daily, $12.00 per year.
Entered as second class matter June 9, 1908, at Chicago, Ill., under act of March 3, 1879.

WALKING SALOON, HIS BELT A BAR, HELD BEFORE J. R. GLASS

(Pictures on back page.)

John W. Kennedy yesterday was revealed as the walking grogshop responsible for the difficulties of some county and city hall employés in doing their work.

Kennedy was arrested by Prohibition Agent Jacob Maas and Deputy Sheriff John Straley. They said he had a revamped cartridge belt loaded with twelve one ounce bottles of moonshine.

In his hip pocket, they added, was a pint flask, which was used as a sort of reservoir for the little bottles.

The case against Kennedy was brought before United States Commissioner James R. Glass. Kennedy is said to have sold moonshine at 25 cents a "shot." Each of his cartridges held one drink.

County Clerk Robert M. Sweitzer caused the search that led to the arrest of Kennedy.

Another Golden Stater Is Slain in Mystery

Los Angeles, Cal., Nov. 28.—Fred W. Ferrer manufacturing chemist and perfumer of Los Angeles, was found today by police at Lankershim dead of numerous knife wounds in a room which bore evidence of a struggle. On the floor beside the body was a loaded revolver, undischarged.

Ferrer left his home here Tuesday afternoon, his wife said, and told her he was going to call on a business associate.

In the dead man's pocket was a rabbit's foot.

FEAST OF CANA PAINTING HELD NOT AN 'OUTRAGE'

New York, Nov. 28.—J. Francois Kaufman's prohibition satire in oils entitled "Father, Forgive Them, for They Know Not What They Do," does not "outrage public decency," the appellate division of Supreme court held today.

The court reversed the conviction of Abraham S. Baylinson, secretary of the Society of Independent Artists of New York City, and ordered returned to him the $100 fine he paid after authorities removed the condemned painting from the society's 1923 exhibition at the Waldorf-Astoria hotel.

The picture portrays Christ turning water into wine at the wedding feast at Cana. As Supreme Court Justice Merrill pointed out, in writing the reversal of conviction, "there are shown also the likenesses of ex-Congressman Volstead, William Jennings Bryan and William H. Anderson in present day garb," posed about Christ in attitudes of familiarity and unmistakably directing the destruction of the newly created wine.

Although conceived, perhaps, "in bad taste," the painting, according to the court, "in no wise tends to outrage public decency or disturb or endangered the public peace."

Hoover Speaks Tomorrow at Norwegian Institution

Secretary of Commerce Herbert C. Hoover will deliver the dedicatory address at the opening of an additional building of the Norwegian Old People's home, 6016 Nina avenue, tomorrow, at 11 a. m. He will arrive Sunday morning and leave at 1 p. m., to be in Washington Monday morning for the regular cabinet meeting.

John A. COLBY & Sons
Interior Decorators

SATURDAY BASEMENT SPECIAL

A solid mahogany English lounging chair, covered in a selection of desirable covers of mohair, tapestry and velour combinations and jacquard velvets. Splendid style and the very best of workmanship.

$95.00

Solid mahogany end table $12.50

JOHN A. COLBY & SONS
129 · NORTH · WABASH · AVE

G. O. P. SENATORS 'PURGE' PARTY OF BOB AND 3 PALS

La Follette, Brookhart, Ladd, Frazier Out.

BY ARTHUR SEARS HENNING.

Washington, D. C., Nov. 28.—[Special.]—The Republican organization of the senate today meted out punishment to the renegade Republicans of the La Follette group who bolted the Republican ticket in the late presidential election.

By resolution they were deprived of membership in the Republican organization of the senate, excluded from appointment to committee vacancies, and denied future recognition as Republicans generally.

The victims of this action are:

Robert Marion La Follette, senator from Wisconsin, third party candidate for President.

Smith Wildman Brookhart, senator from Iowa.

Edwin F. Ladd, senator from North Dakota.

Lynn J. Frazier, senator from North Dakota.

Curtis Chosen Floor Leader.

After purging the regular organization of all bolters the Republican senators chose Charles Curtis [Kas.] for majority leader, to succeed the late Senator Lodge, and elected Senator Watson [Ind.] assistant leader.

The Republicans intend to go farther in disciplining the La Follette radicals, when the new congress meets, by depriving them of their present committee memberships and compelling them to accept new assignments at the foot of the list as a separate minority group subordinate to the Democratic minority.

President Coolidge, it was learned, doubts the wisdom of the action on the bolters, the executive having raised the question whether the program of legislation in the coming session will be facilitated or embarrassed thereby. Senator Curtis and other leaders were also disposed to ignore the insurgents, but they were overridden by the majority of their colleagues.

Edge Starts the Ouster.

Thirty-four senators attended the conference. Senator Ladd was the only one of the four insurgents present, and he heard himself read out of the party in silence. He had no statement to make at his office later further than to remark that, irrespective of the action of the caucus, "the people who voted for him evidently thought his course was right."

The action of the conference was precipitated by Senator Edge [N. J.] when La Follette's name was reached on the roll call. Senator Edge stated he was surprised that there should be invited to a Republican conference a senator who had invaded New Jersey during the recent campaign and actively supported George Record, Edge's opponent on the third party ticket.

Read Out by Resolution.

Senator Spencer [Mo.] then moved that a committee be appointed to devise "ways and means" of disciplining the deserters from the party. This action proved unnecessary, however, when Senator Reed [Pa.] introduced the following resolution, which was finally adopted:

"Resolved, That it is the sense of the conference that Senators La Follette, Ladd, Brookhart, and Frazier be not invited to further Republican conference and be not named to fill any Republican vacancies on senate committees."

In taking a vote the resolution was divided into two sections, first as to invitation to future conferences and second as to filling vacancies on committees. Both carried by a viva voce vote.

Meets Some Opposition.

Senator Howell [Neb.] spoke against the adoption of the resolution, declaring he saw no reason for taking such action at this time, when a new congress was not being organized. Senator Ernst [Ky.] introduced a resolution covering practically the same ground as the Reed motion.

Senator Harreld [Okla.] offered an amendment to the Reed resolution striking out the names of all the insurgents with the exception of La Follette's.

"I do not think it is proper to read a man out of the party simply because he votes for some other candidate," he said. "In the case of La Follette it is different. He was a candidate for office on another party ticket and makes no pretense of being a Republican."

His motion was seconded, but it was lost by an overwhelming vote.

Warren Declines; Curtis Chosen.

At the outset of the meeting Senator Warren [Wyo.], senior senator present, took the chair and announced he was not a candidate for leader. Senator Curtis then was placed in nomination by Senator Capper [Kas.], and he was elected unanimously.

It was Senator Curtis' opinion and that of many others of the conferees that the office of vice chairman and whip should be divided into two separate and distinct offices.

Senator Curtis then appointed Senator Watson to the vacancy of chairman of the senate committee on committees. The conference, before adjournment, empowered Senator Curtis to name the new whip. This will be done within the next few days. It is probable that Senator Wesley L. Jones [Wash.] will be the appointee.

La Follette Declines Comment.

Madison, Wis., Nov. 28.—Senator Robert M. La Follette declined to make any comment upon the action of the conference of senate Republicans in ruling that he and his principal supporters would not be invited to future Republican conferences nor placed on senate committees. Robert M. La Follette Jr. expressed the belief that the ruling would not apply to the short session of congress.

HANDS OF DEATH

The hands of the clock indicate the number of deaths by autos, guns, and moonshine in Cook county since Jan. 1.

REALTY DEALER IS KILLED; AUTO STRIKES TRUCK

County's Death Toll Is Raised to 629.

(Pictures on back page.)

A. O. Swenson, 42 years old, a member of the realty firm of Swenson Brothers, 5531 North Clark street, died in the Hinsdale sanitarium last night as a result of an automobile accident that occurred in La Grange.

Swenson, who lives at 1617 North Shore avenue, was being driven through La Grange by his chauffeur, Harry S. Wilson, when the machine crashed into a truck that stood at the corner of Ogden avenue and Sawyer street, La Grange. According to the police, the truck bore no tail light at the time the accident occurred, and its chauffeur, Charles Keezer, was in a nearby store. He was held.

An unidentified man, about 60 years old, with long gray hair and a gray mustache, was killed when attempting to cross Roosevelt road at Laramie avenue by a machine driven by Edmund Millsen, 1111 Taylor avenue, Oak Park.

Toll Raised to 629.

With the death of Fred Languisch, 32 years old, 1940 North Kilbourne avenue, an auto victim, the motor death toll for Cook county since Jan. 1 rose to 629. Languisch, a truck driver for the Republic Pipe company, was cranking his motor at Cottage Grove avenue and 49th street on Nov. 12, when the truck suddenly started ahead and ran over him.

Mrs. Heptolina Sacsepani, 80 years old, 1811 Cortland street, was probably fatally injured when, while crossing at Wood street and North avenue, she was struck by an automobile driven by John Ezdrowski, 3626 North Christiana avenue, who was arrested on a charge of assault with a deadly weapon.

Maj. W. A. Brewer and Frederick T. Powers of Lombard, the two survivors of a grade crossing crash Thursday night in which three others were killed, were removed to hospitals late yesterday, still in a critical condition.

At the time of the accident, which occurred at a crossing of the Chicago and Northwestern railway in Lombard, it was decided best to place the injured men in Mr. Powers' home, there being no hospital in Lombard.

Removed to Hospital.

Ambulances yesterday removed Maj. Brewer, who is a civil engineer employed by the Northwestern railway, to the Colonial hospital at Geneva, and Mr. Powers, a Lombard merchant, to the West Suburban hospital in Oak Park. It was said Maj. Brewer's life hung in the balance, and that doubt existed also as to Mr. Powers' recovery.

Those killed in the crash were Maj. Brewer's wife, Miss Sarah Powers, and her sister, Miss Emily Powers. They had been on a drive after a Thanksgiving dinner. Maj. Brewer, who was driving, stopped at the crossing while a freight train passed. The crossing cleared and he started across, and was struck midway by a passenger train.

Mrs. Julia Borowski, 1841 North Lawndale avenue, is in a serious condition at the county hospital from injuries she suffered late last night when a motor bus struck an automobile in which she was riding at Wrightwood and Lawndale avenues. Three others were less seriously hurt. The machine, which was driven by Ralph Tritecchio, 1303 Oregon street, was demolished. None of the motor bus passengers was injured.

RHINELANDER'S BRIDE TO DENY 'DUSKY' CHARGE

Her Father Opposed Wedding, Attorney Says.

New York, Nov. 28.—[Special.]—Leonard Kip Rhinelander's efforts to annul his marriage on the ground that he was made the victim of race deceit will be fought vigorously by his bride, formerly Beatrice Alice Jones. Her attorney, City Judge Samuel F. Swinburne of New Rochelle, made this clear today.

In the answer to Rhinelander's complaint, to be submitted to the court Monday, Judge Swinburne said his client would deny she had Negro blood and that young Rhinelander was misled about the social status of her family. The lawyer said he would produce witnesses to show that the scion of one of Manhattan's oldest families was fully acquainted with his wife's parentage.

To Produce Love Letters.

Courtship letters which the judge said passed between his client and Rhinelander will be submitted. These missives, said the lawyer, were sometimes penned as often as three times a day. "The question of 'color' is discussed in these letters," the attorney said.

Judge Swinburne said his client's main objective would be to prove that she is white. According to his interpretation of the New York law, Mrs. Rhinelander is legally white, inasmuch as her mother is of pure white origin.

Her Father Against Wedding.

Judge Swinburne said that he had heard nothing about a proposal to settle the suit out of court.

"I will show in her answer to the suit," he said, "that Mrs. Rhinelander's father called on the young man some time before the wedding and pleaded with him not to marry his daughter. He told him that he had his daughter's interests at heart in making this plea, saying that the alliance must come to a bad end. He pointed out that he and his family were English working people and that there was a social gulf between his daughter and Rhinelander which could not be bridged."

"The House of Courtesy"

F. B. GEORGE CO.
131-133 SOUTH STATE ST.
Between Monroe and Adams
Sheridan Road and Lawrence Ave.

Today!

After-Thanksgiving DRESS CLEARANCE

One-day cleanup of odds and ends from our higher priced dresses brings a money-saving opportunity every woman will appreciate. Every dress in this lot is offered at an absolute sacrifice for today.

110 of Our Regular $25, $29 and $35 Dresses to Go Today at

$16.75

SALE AT BOTH STORES

Dresses of every description, including short and long sleeve models as well as sleeveless styles. Satins, Cantons, Velvets, Cloths, Flannels, Bengalines, etc. All dresses beautifully trimmed in the prevailing embellishments.

A One-Day Sacrifice

Owing to the drastic reductions we have made on these dresses, we offer them for TODAY ONLY at $16.75. If any of this lot remains unsold tonight they will be remarked to regular prices. Make your selections early today. The size range is complete to 44.

All Fabrics
All Colors
All Styles

Gift Section Now Open

Bags *Hosiery*
Novelties *Lingerie*

A complete selection in every line. Make your choice now while the assortment is fresh and varied.
First Floor.

PANTS
To Match Your Suit
$2.50 to $12.00
No matter what kind of a suit you have, we can match your trousers.
Suits and O'coats, $12 Up
Manufacturers' Outlet Store
183 N. Clark St.

$5 $6.50 $8 FLANNEL SHIRTS AT $3.45

The weather's just right for these shirts and Xmas is just around the corner; you couldn't buy him anything he'd like better. Silk striped flannels, English and French flannels. Every color, every size. $5, $6.50, $8 shirts $3.45

Maurice L. Rothschild
STATE AT JACKSON

FORBES PREY TO FALSE INFORMER, DEFENSE AVERS

Innocent Acts Twisted by Mortimer, Charge.

BY PHILIP KINSLEY.

A series of innocent acts warped and twisted to a criminal pattern by the malevolent, clever brain of Elias H. Mortimer, government informer, constitutes all there is to the pretentious indictment of Col. Charles R. Forbes and big hearted Jack Thompson, St. Louis millionaire contractor, according to the defense as outlined yesterday in Judge George H. Carpenter's court.

The case as pictured by the defense attorneys revolves around Mortimer, who referred casually to the late President Harding as "Warren," carried a White House pass card to give to traffic cops when his big automobile sped through the Washington boulevards, and offered to arrange White House dinners for his friends. The defense claims he borrowed money and wormed himself with consummate nerve into capitalist deals, promising all, performing little, and later, when disappointed, turned upon his friends with a savage hatred which will carry him to the witness stand in this case next week.

Hurls Scandalmonger Charge.

Judge Carpenter interrupted Attorney Randolph Laughlin of St. Louis in the midst of his minute description of Mortimer's alleged perfidies, telling him that he was going far afield for an opening statement, and that it was dangerous to present a bill of particulars to a jury. They might want to know why, if it was not proved, he said.

Mr. Laughlin said he would prove every accusation, and that the whole case was a fabrication of a diseased or malicious mind. He said Mortimer had a reputation in Washington as a scandalmonger and in the Army and Navy club there was a fine of 50 cents to any member who mentioned his name.

Mr. Thompson, one of the builders of the Burlington terminal in Chicago and of Camp Cody in New Mexico, a contractor who did $12,000,000 worth of war work for the government, heard himself described as a plain village sucker in his relation with the wily Mortimer.

Tempted by Mortimer.

A graduate of the university of hard knocks, a man able to walk into a bank and borrow $2,000,000, Thompson was taken to the mountain top by Mortimer and led to think that he and his friend, the late Jim Black, would get all the Veterans' bureau contracts. Mortimer, through Black, had ingratiated himself with Forbes on a social basis, and, it is declared, misrepresented things from the start to the simple western contractors.

The evidence will show, according to Mr. Laughlin, that Mortimer got a few thousand out of it, but was bitterly disappointed because Forbes did not make him a rich man, and plotted to destroy him.

A further motive, which Mr. Laughlin said would be shown, was Mortimer's belief that Forbes had alienated the affections of his wife, the aristocratic Katherine Tuilidge of Philadelphia, friend of Mrs. Caroline Votaw. She is shown at first as a smiling entertainer of the business come-ons and later as the weeping and abused wife.

So far as the list of proposed veteran hospital sites is concerned, the defense offers to show they were public property long before Mortimer pretended to sell them to his friends. Of the actual contracts the Thompson-Black outfit got only one, the foundations at Northampton, Mass., and lost $21,000 on that, owing to the "mean disposition of Forbes," who did not seem to know who his friends were—a queer conspirator who would actually be unjust to his friends, the defense argues.

Anything for Friend, His Idea.

Thompson is in the background as the generous Irish heart that could not refuse a friend anything. Money, aid of any kind, he gave to Jim Black. If there was anything between Black and Forbes, Thompson knew nothing of it. The defense states that Thompson was not financially interested in the Pontiac Construction company, but simply went in on the hospital job to help out his friends.

As to the secondary conspiracies, the plan to get the department of justice to put through Thompson's claim for $1,000,000 in the Court of Claims and the South American railroad contract deal, these were dismissed as dreams that remained dreams.

Attorney James S. Easby-Smith of Washington concluded his defense for Forbes. He maintained that, far from being crooked, it was Forbes who fought to keep the hospital sites from being picked by politicians.

They could not find anything wrong in anything except Mortimer, who remains in seclusion in Chicago, ready to open his bag of tricks.

SAVED CHIEF

Lieut. Leslie P. Arnold, mechanician for Lieut. Lowell Smith, the flight commander in the trip around the world. Smith says Arnold saved his life on several occasions.
[Pacific and Atlantic Photo.]

Jury Clears Watchman Who Killed Policeman

John Breen, a private watchman, who shot and killed Patrolman Peter Mellody of the Stanton avenue station last Wednesday night, was exonerated yesterday by a coroner's jury.

Mellody was shot during an argument in front of a drug store at 429 East 35th street. Breen charged the policeman had beaten him over the head.

"He accused me of trying to enter the store," Breen told the jury. "I tried to explain, but he drew his club and struck me several times."

WORLD FLYER ONCE WORKED AS STAGE JUVENILE

Story of Both Arnold and "Hank" Ogden.

BY LOWELL THOMAS.

[Copyright, 1924: By The Chicago Tribune Newspapers Syndicate and the McClure Newspapers Syndicate.]

SECTION VII.

Before Leslie Arnold carved out his niche in the Hall of Fame as one of the world's greatest pioneers who will rank with Vasco de Gama, Heinrick Hudson, and Roald Amundsen, he was an actor in a stock company.

Like the rest of the world flyers, "Les" Arnold has done most everything from working as a lineman for a telephone company to selling tobacco and playing juvenile parts on the stage. In common with four of his fellow circumnavigators, he comes of old colonial stock and, like Erik Nelson, he comes of a race of navigators.

Son of Seafaring Yankees.

He was born Aug. 28, 1894, at New Haven, Conn., the son of Frank Arnold, a railroad man. On his father's side of the family were men who captained and manned the tea clippers and whaling ships that carried the fame of New Bedford, New Haven, and New London all the way from South Georgia in the Antarctic to Herschal island in the far north. His family moved from New Haven to New London when Leslie was 10.

After finishing high school he drove about the country selling pianos to farmers' wives, and in the fall became a tobacco salesman. His job was to visit stores in small towns taking orders for stogies and Horseshoe chewing tobacco. Toward the end of the winter of 1913 a firm specializing in building submarines hired him. He remained there until he enlisted in the air service in 1917.

He got his ground school training in aero-mechanics, machine gunnery, aero-dynamics, and other branches at Princeton. Then finished his training at Waco, Tex., where he rebelled at the idea of remaining in America as an instructor and went "A. W. O. L." so often and made himself such a general nuisance that his commanding officers ordered him to France to get rid of him.

With Yanks on Rhine.

Like Leigh Wade and most of the other pursuit pilots sent to Europe, he went straight to the great training center at Issoudon for a few finishing touches. As a matter of fact, when he arrived the flower of American youth was being rushed through Issoudon at such speed that many had the final finishing touch put to their flying careers. It was a common thing to return to the mess at noon, after an hour or so of "stunting," and see a vacant chair across the table.

"Where's Jim?" Arnold would ask. And some one would reply:

"Jim got bumped off this morning. He collided with another plane in mid-air out at the combat field."

Just as he arrived at the front to join the first aero squadron the armistice was signed. For a month he went around France like Leigh Wade, picking up planes and ferrying them back to the central air depot at Romorantan.

One afternoon five minutes after he had "taken off" in a Breguet the plane burst into flames as a result of faulty ignition. He pointed her nose down and when she struck the ground he jumped out and watched her go up in smoke.

Spends Christmas, 1918, in Germany.

At Christmas he went with the first aero squadron into Germany. He spent several months with the American army of occupation cruising up and down over the Rhine from Cologne to Mainz.

Upon his return to America he was ordered to do exhibition flying at county fairs in the middle west and south. The purpose was to stimulate interest in aviation. He would go from one fair to another, and soon got acquainted with all the snake charmers, sleight of hand performers, bogfaced boys, and other side shows that followed the same itinerary that he did.

In February, 1920, he was sent to the proving ground at Aberdeen, Md., to test bombs, fuses, bullets, and machine guns. It was hazardous work, and several of his associates were blown up. On one occasion a fifty pound bomb accidentally dropped off a plane just as it was "taking off." In swinging around the tail hit it. The bomb exploded, demolishing the plane, killing the two occupants as well as several others who were standing near by.

Airplanes Can Destroy Battleships.

Gen. William Mitchell, assistant chief of the air service, stirred up considerable excitement in the summer of 1922 when he appeared in the rôle of a prophet before a congressional committee and told them that airplanes could sink battleships. Much doubt was expressed, so the air service arranged a joint maneuver with the navy near Newport News.

Arnold, Wade, Nelson, and a number of other army aviators took up five planes and in short order dispatched a destroyer, a submarine, a cruiser, and a battleship. The latter was a modern, heavily armored German battleship, the Osterfriesland.

The bombs were made of T. N. T. and weighed 2,000 pounds each. Five of them dropped near the battleship and she keeled over and disappeared under the waves in twenty-seven minutes, proving that a comparatively inexpensive fleet of airplanes could sink a fleet of battleships worth hundreds of millions of dollars in the course of a few hours.

He Meets Jack Harding.

Lieut. Arnold spent a number of months ferrying big Martin bombers from Cleveland and Dayton to Bolling field, Washington. One day in Dayton just as he was about to "take off" from McCook field he saw a civilian coming across the field dressed in a spic and span new flying suit and carrying two big suitcases.

"I thought to myself," said Arnold, "that this royal tourist had surely made a mistake and confused me and my Martin bomber with one of these swagger salon planes that cross the English channel from London to Paris. When he reached me he dropped his suitcases, hitched up his trousers, and grinned.

"Said he to me: 'I've got everybody's permission to ride along to Washington in this bus but yours. How about it?'

"And that was my first introduction," laughed Arnold, "to one of the finest fellows that ever walked this earth, a man with whom I was later to fly around it, and a man now known to everybody in America—but especially to the fairer sex—as 'Smiling Jack' Harding."

Ogden, the "Trouble Shooter."

"Trouble Shooting Henry" is the name by which Lieut. Ogden of the world cruiser Boston is best known to his fellows in the air service. But just for short, they call him "Hank." Then again they call him "Houdini," both because he is a sort of wizard with engines and because he had a mysterious habit of disappearing in nearly every city where the world flyers stopped.

A "trouble shooter" is a sort of a doctor of engines. Whenever a Liberty or Hispano Suiza or any other motor develops a bad cough, blind staggers, altitude sickness, or any of the other thousand and one ailments that engines are subject to, "trouble shooters" like Henry Ogden are called in to prescribe, or perform a final autopsy and order the interment of the deceased.

"Trouble Shooting Henry" declares emphatically that there is nothing interesting or romantic about himself or anything that he ever did up to the time when he was picked out to fly around the world with Lieut. Wade. But as we shall see, he is not competent to pass judgment on the subject, for this same Henry, who is so shy and modest, has done everything from punching cows in the delta country along the Mississippi to leaping from plane to plane in mid-air after the fashion of the late Lieut. Locklear, who met his death doing a similar daredevil feat.

Youngest of World Fliers.

Lieut. Ogden is by far the youngest of the world flyers. When America entered the world war he was only 17, having been born on Sept. 13, 1900. So he was not allowed to join the army until 1919, when he entered the air service repair depot at Montgomery, Ala.

Up to that time this youth, who was destined to circumnavigate the world by air, not only had never been in an airplane, but he had never even seen one!

During all of his years in the air service he has spent the most of his time when off duty either experimenting with aero engines in his own private shop or flying around in commercial planes owned by his friends. It was during those off hours that he got to doing such daredevil stunts as jumping from plane to plane.

[To be continued tomorrow.]

Arrested for Selling Bank Bogus U. S. Stamps

John R. Greenberg, 941 Glengyle place, was arrested last night on complaint of B. J. Stacey, cashier of the Lake View Trust & Savings bank, who charged that the bank had given Greenberg $1,000 for a quantity of war savings stamps which later proved to be spurious. They are thought to have been a part of the stamps in the counterfeiting plot for which Assistant State Fire Marshal Ben Newmark and nineteen others have been arrested.

Beginning Monday, December 1, This Store Will Remain Open Until 6 P. M. Up to Christmas

MARSHALL FIELD & COMPANY

Imported Handmade Needlepoint Chair, $135

An ideal Christmas Gift is a Chair such as the one sketched above, to fit beautifully into any room and add the warmth of its colored needlepoint and the pleasing "old world" atmosphere of its carving and design. Well made, comfortable and attractive, it is an extraordinary value at this price.

French Two-tier Table, $24.75

To fit snugly beside a chair and to hold the books, ash trays and ornaments that make a room distinctive. The top is inlaid and edged with a brass railing.

Many Other Pieces of Needlepoint And Imported Occasional Furniture

Eighth Floor, Middle, State

A New CHENEY Combination

A Radio One Moment —A Phonograph The Next

Equipped with a strong 4-tube radio this cabinet will play all records and receive a large number of stations. Come in and hear this development.

Phonographs and Records, Fifth Floor, Middle, State

The International Live Stock Exposition opens today and will continue until December 6. It is being addressed by President Coolidge on December 4, and is marked by a number of other interesting features.

$4 GLOVES OF REAL BUCKSKIN FOR $2.65

Nobody makes better gloves than these. Real buckskin, good looking, warm, long wearing, real $4 gloves—that's a lot to get for $2.65

Maurice L. Rothschild
STATE AT JACKSON

The famous Scenic Route South

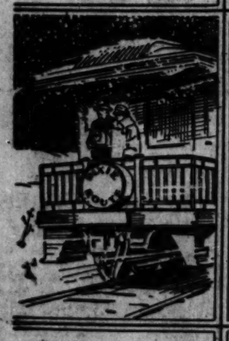

DIXIES to Florida

Via Nashville, Chattanooga, (Lookout Mt., Moccasin Bend, the Civil War Battlefield Region) and Atlanta.

DIXIE FLYER
Thru to Miami

Lv. Chicago (Dearborn Station) 9:45 p. m.
Englewood (63rd St.) - - 10:00 p. m.
Ar. Jacksonville (2nd day) - - 7:15 a. m.
Ar. W. Palm Beach - - - - 6:25 p. m.
Ar. Miami - - - - - - - 9:15 p. m.

Observation, drawing-room, compartment sleepers, dining car, club-lounge car through to Miami. Sleepers Chicago to St. Petersburg. Maid, manicurist and valet.

Second section carries sleepers to Atlanta and Augusta, Ga., and coaches through to Jacksonville.

DIXIE LIMITED
(In Service Dec. 1st)

Lv. Chicago - - - - - - - 11:55 a. m.
Ar. Jacksonville (next day) - - 9:00 p. m.

Observation, drawing-room, compartment sleepers, dining car and coaches. Sleepers through from Chicago to St. Petersburg, also Sarasota via Tampa. Sleepers through to Miami effective Dec. 28th.

Direct connections for Havana, Cuba, and the Isle of Pines.

For reservations, information, booklets, and Consolidated Ticket Office
Dearborn Station, Polk 4900. 101 W. Jackson Blvd. Phone Wabash 4800.
W. E. Callender, G. A.—C. & E. I.
Phone Harrison 5100, Room 608
112 W. Adams St., Chicago
F. W. Morrow, P. T. M.—L. & N.
332 Metropolis Bldg., Phone State 8455, Chicago
W. B. Sandell, P. P. A.—N. C. & St. L.
448 Rail Life Bldg., Phone State 6800, Chicago

THE DIXIE ROUTE
CHICAGO & EASTERN ILLINOIS RY. LOUISVILLE & NASHVILLE R. R. NASHVILLE, CHATTANOOGA & ST. LOUIS RY.

FOR ITCHING TORTURE
Use Antiseptic Liquid Zemo

There is one remedy that seldom fails to stop itching torture and relieve skin irritation, and that makes the skin soft, clear and healthy.

Any druggist can supply you with Zemo, which generally overcomes skin diseases. Eczema, Itch, Pimples, Rashes, Blackheads, in most cases quickly give way to Zemo. Frequently, minor blemishes disappear overnight. Itching usually stops instantly. Zemo is a safe, antiseptic liquid that may be applied at any time, for it does not show. Trial bottle 35c, large size $1.00. Zemo Soap, 25c. All druggists.

zemo
FOR SKIN IRRITATIONS

RESORTS AND HOTELS

Hotel Royal Palm Fort Myers, Florida. Open Dec. 15
18-hole Golf. Fishing. Swimming Pool. Every Room with Bath. J. L. Nelson, Mgr.

BILOXI, MISS. Situated on beautiful Gulf of Mexico. Mild temperature; particularly pleasant now. Golf every day on finest 18 hole course in South. Write Chamber of Commerce, Dept. S.

RESORTS—FOREIGN
Ocean Travel.

Cruise the Caribbean
Romantic Fascinating Tropical West Indies

On the SS MONTROYAL
(formerly Empress of Britain)
From NEW YORK
January 20, and February 21
Only a month from business
Apply local agents or
R. S. ELWORTHY, Steamship General Agent, 71 E. Jackson Blvd., Telephone Wabash 1004, Chicago, Ill.
CANADIAN PACIFIC

RESORTS—FOREIGN
Ocean Travel.

AUSTRALIA NEW ZEALAND
Canadian-Australasian Royal Mail Line
VIA HONOLULU AND SUVA
"NIAGARA" (16,000 tons) ..... Dec. 17 Feb. 11
"MAKURA" (13,482 tons) ..... Jan. 14 Mar. 11
For further sailings, rates, literature, etc., apply Canadian Pacific Railway, 71 E. Jackson Blvd., Chicago, Ill. Canadian-Australasian Royal Mail Line, 241 South 3rd St. West, Vancouver, B. C.

Union Line of New Zealand
VIA TAHITI AND RAROTONGA
"MAUNGANUI" (12,000 tons) ..... Dec. 9 Jan. 28
"TAHITI" (12,000 tons) ..... Jan. 27 Mar. 18
From Pacific Coast Ports. Direct to Auckland, Australia—also Fiji or Samoa.
For further information apply Union S. S. Co. of New Zealand, Ltd., 220 Crocker Bldg., San Francisco, Cal., or 110 W. Third St., Los Angeles, Cal., or 328 S. Dearborn St., Chicago.

RESORTS AND HOTELS

ORLANDO, FLORIDA
ORANGE COURT
Golf and Tennis. All sports. Write for booklet.

GOODRICH STEAMSHIP LINES
MUSKEGON GRAND HAVEN GRAND RAPIDS
Daily Service Between Chicago and Michigan Ports
Docks: Michigan Avenue and Lake Street and Navy Pier.
THE WHITE HOUSE BILOXI, MISS.
A modern resort hotel, facing the Gulf. Golf on one of the country's best courses. Tennis. Salt water bathing.

California
Golf All Winter

NORTH WESTERN LINE
UNION PACIFIC
OVERLAND ROUTE

A hundred sunlit courses amid palms and orange groves invite to play every day.

Your family, too, will enjoy the fragrant out of doors. Schools for the children famed for excellence and beauty of surroundings. Hotels, bungalows and apartments to suit your purse.

The train to take is the de luxe

Los Angeles Limited

Lv. Chicago (C. & N. W. Terminal) 8:00 p.m.
Ar. Los Angeles (3rd day) 2:30 p.m.

Three other daily trains direct to California and two to Denver with connections for California.

Stop at beautiful, historic Salt Lake City.

For handsome illustrated booklets, reservations and full information ask:

H. S. Van Winkle, Gen'l Agt., C. & N. W. Ry., City Ticket Office, 148 S. Clark St., Chicago. Phone Dearborn 2323

Geo. R. Lamsay, Gen'l Agent, U. P. System, 1421 Garland Bldg., 23 E. Washington St., Phone Randolph 2141

C. & N. W. Terminal, Madison and Canal Sts.

ADVERTISE IN THE TRIBUNE

FRANCE MAY ... UP A BIT ... U. S. DEBT S...

Hope Is Seen in M... Jusserand Parle...

[BY A STAFF CORRESPOND... Washington, D. C., Nov. ... cial.]—The probable present... the French government at ... date of a proposal for refu... debt to the United States was ... here today.

It was revealed at the treas... Secretary Mellon has held se... formal conferences with the ... ambassador M. Jusserand, ... the secretary, who is chair... the American foreign debt co... expects to meet the ambas... further conferences before ... leaves for Paris on Jan. 6, ... from the diplomatic service. ... has called a meeting of the ... mission for Monday.

It was declared at Secreta... ism's office that while the c... had resulted in a better unde... between the representatives ... two governments nothing of a ... character has developed thus ...

Herald Definite Action

The informal discussions, ... were admitted to be the foreru... definite action by the French ... ment which only once before h... any sort of gesture toward ... a funding settlement of its d... of $3,340,520 704, plus accrued ... to May 15 last of $725,562,734.

It was not indicated whether ... emedons had involved the ... vanced by Edward N. Hurley ... cago, a member of the com... who worked out a program for ... liquidation of the debt after ... of conferences with French ... ment officials last summer.

HOPE FOR REDUCTIO...

[Chicago Tribune Foreign News ... [Copyright: 1924: By The Chicago ...

PARIS, Nov. 28.—Negotiati... going on in Washington betwe... Jusserand and Secretary of th... ury Andrew Mellon concernin... dement of the French war de... United States. The secretary ... treasury already has promi... French ambassador that the ... States will make important ... sions, reducing the interest ... even has intimated that the pr... amounting to nearly 75,000,... may be reduced.

Finance Minister Clemente... this statement today as he w... ing the cabinet council.

Interest Cut Seen.

"M. Jusserand is conferring ... Mellon and the results thus f... cate that the United States is ... grant considerable ameliorations ... cially concerning the interest ... said M. Clementel. "We ma... hope that Washington will c... the total amount due when an... ment is reached."

It is believed that America... ing to cancel the interest due ... debt was contracted during t... until five years after the Da... became operative. The inter... already totals $500,000,000.

The negotiations under way ... that an eventual settlement ... reached along the lines laid ... the Hurley plan, which THE ... correspondent cabled exclusively ... gust, when Mr. Hurley, Mr. ... and Secretary of State Hughes ... Europe.

The Mi... Short... New thr... between ... Tulsa—O... via S...

DAYLIGHT... DIAMOND...

SPRINGF...

TULSA

SAPU...

BRISTO...

OKLAHOMA...

City Ticket Office, 101 W. Jackson ... Randolph St. Tkt. Office at Michi... Central Sta. Tkt. Office, Michigan ... 63rd Street Ticket Office ... Hyde Park—53rd St. Ticket Of...

Illi...
THE RO...

FRANCE MAY DIG UP A BIT OF U. S. DEBT SOON

Hope Is Seen in Mellon, Jusserand Parleys.

[BY A STAFF CORRESPONDENT.]

Washington, D. C., Nov. 28.—[Special.]—The probable presentation by the French government at an early date of a proposal for refunding its debt to the United States was forecast here today.

It was revealed at the treasury that Secretary Mellon has held several informal conferences with the French ambassador M. Jusserand, and that the secretary, who is chairman of the American foreign debt commission, expects to meet the ambassador in further conferences before the latter leaves for Paris on Jan. 6, to retire from the diplomatic service. Mellon has called a meeting of the debt commission for Monday.

It was declared at Secretary Mellon's office that while the conferences had resulted in a better understanding between the representatives of the two governments nothing of a tangible character has developed thus far.

Herald Definite Action.

The informal discussions, however, were admitted to be the forerunner of definite action by the French government which only once before has made any sort of gesture toward proposing a funding settlement of its obligation of $3,340,520 704, plus accrued interest to May 15 last of $725,362,223.

It was not indicated whether the discussions had involved the plan advanced by Edward N. Hurley of Chicago, a member of the commission, who worked out a program for French liquidation of the debt after a series of conferences with French government officials last summer.

HOPE FOR REDUCTION

[Chicago Tribune Foreign News Service.] (Copyright: 1924: By The Chicago Tribune.)

PARIS, Nov. 28.—Negotiations are going on in Washington between Jules Jusserand and Secretary of the Treasury Andrew Mellon concerning a settlement of the French war debt to the United States. The secretary of the treasury already has promised the French ambassador that the United States will make important concessions, reducing the interest due, and even has intimated that the principal—amounting to nearly $5,000,000,000—may be reduced.

Finance Minister Clementel made this statement today as he was leaving the cabinet council.

Interest Cut Seen.

"M. Jusserand is conferring with Mr. Mellon and the results thus far indicate that the United States intends to grant considerable ameliorations, especially concerning the interest due," said M. Clementel. "We may even hope that Washington will cut down the total amount due when an arrangement is reached."

It is believed that America is willing to cancel the interest due since the debt was contracted during the war until five years after the Dawes plan became operative. The interest due already totals $500,000,000.

The negotiations under way indicate that an eventual settlement will be reached along the lines laid down in the Hurley plan, which THE TRIBUNE correspondent cabled exclusively in August, when Mr. Hurley, Mr. Mellon, and Secretary of State Hughes were in Europe.

HOMECOMING WEEK IN CHICAGO

[Reg. U. S. Patent Office. Copyright: 1924: By The Chicago Tribune.]

EARLY TRACTION PLEDGES FAILED, MAYOR CHARGES

Blames Some of "L" and Surface Lines.

BY OSCAR HEWITT.

Mayor Dever has revealed the basis of his charge that the elevated lines have failed to make extensions for which the city has granted franchises. This is one of the reasons why he is opposed to dealing with private transportation companies.

The mayor says: "It is unwise to rely on the promises of private companies to maintain a continuous program of transportation development." He charges they have been "invariably able to evade the obligations and provisions" in their grants for high standard of service.

Cites the Oak Park L.

First the mayor cites the Oak Park elevated, which was opened to service out to 52nd avenue March 1, 1894. The mayor charges that the company, May 15, 1893, was granted a franchise to make the following extensions, which have not been made:

1. From a point between La Salle and Jefferson streets on the main line to a point on Fullerton avenue, between Sheffield avenue and Larrabee street, thence northwest to the city limits.

2. From a point on Lake street within 750 feet of Halsted street, thence southerly to the city limits.

3. From the main line at Hamlin avenue, south to south line of Madison street.

4. Another branch starting on Lake street between Western and California avenue, north to a point between Chicago and Potomac avenues, thence west to a point between Rockwell street and California avenue, thence north to a point 1,000 feet north or south of Diversey boulevard, thence northwest to the city limits.

Franchises 31 Years Old.

Commenting upon these, the mayor says: "The franchises were granted thirty-one years ago, but not a single line of these extensions was built."

Mayor Dever also cites four extensions authorized by franchise Jan. 8, 1894, to the Northwestern Elevated, which was opened to traffic between the loop and Wilson avenue May 31, 1900.

"On March 30, 1906," the mayor also charges, "the Metropolitan West Side Elevated Railway company was granted a franchise authorizing it to extend its Humboldt park line to the city limits at North 72d avenue. This francise was granted eighteen years ago, but not a single mile of this extension was built."

Also Accuses Surface Lines.

Nearly every one is acquainted with the basis of the mayor's charge against the Surface Lines regarding failure to make extensions. There are provisions in the 1907-8 ordinances requiring twenty-three miles of single track extensions a year. Since the world war started in 1914, the mayor says, the Surface Lines "have not built as much as one year's quota of extensions."

It is not improbable that some alderman will ask the transportation representatives next Tuesday to make reply to these charges. The mayor did not tell the City club, where he made his charges, whether those franchises still are operative.

Seems Like Ancient History.

The state Supreme court has decided that a franchise is a property right. If those franchises have not expired perhaps there is something of value lying around. Not more than three aldermen now in the city council were there when the 1893 and 1894 franchises were granted. Some of the newcomers may ask Tuesday how those franchises happened to be granted.

CHARGE LIQUOR DRINKING; RAID A CANDY STORE

"Cuddling stores" are now added to the haunts and the vocabularies of the flappers and the sheiks.

A store at 2738 Frances place was raided yesterday by the police. Eight youths and three girls were seized. Mr. and Mrs. Paul Dedrick, proprietors, were charged with contributing to the delinquency of minors.

Ostensibly the store is for the sale of candy. The police charge liquor was sipped in the back room. Capt. Patrick Harding says he will have no more "cuddling stores" in his district.

PASTOR AND SONS SHED NO LIGHT ON FURNACE DEATH

Columbus, O., Nov. 28.—Six and a half hours of questioning of the Rev. C. V. Sheatsley, husband of Addie Sheatsley, Bexley furnace mystery victim, and his two sons, Milton, 20, and Clarence, 16, this afternoon and tonight resulted in no divergence from previous statements of the trio, County Prosecutor John M. King announced tonight.

The practically cremated body of Mrs. Sheatsley was discovered in the furnace of the parsonage of Christ Evangelical church in Bexley twelve days ago. Efforts of authorities to clear the mystery have been of no avail.

Brownish crimson stains on a number of articles found in the home are rabbits' blood, not splotches of human blood, as was first thought, Mr. King said tonight, following receipt of a report from Dr. M. M. Brundage, a pathologist, and Chemist C. F. Long. All the stains have been analyzed, Mr. King said.

WOMAN ROBBED OF CASH AND RING.

Mrs. Nellie Wheaton, 443 West 44th street, was held up and robbed of a diamond ring and $6 by two armed men last night. The holdup occurred at the corner of Normal avenue and 44th street.

SUNDAY DINNER
$1.50
noon, afternoon and evening
Also an a la carte menu of great excellence and very moderate prices.
Hotel Brevoort
MADISON STREET
East of La Salle

WOMAN RACES FOR MAYORALTY OF CANTON, CHINA

[Chicago Tribune Foreign News Service.]

SHANGHAI, China, Nov. 28.—With Dr. Sun Yat-sen definitely eliminated from Canton, China's southern metropolis has settled down to a strenuous campaign for the election of a mayor There are three candidates, including one woman, Mrs. Liao Chung-kai, who is at present chairman of the woman's division of the radical party. The other two candidates are C. C. Wu, the son of China's former minister to America, Wu Ting-fang, and Hsieh Ying-wo. The chief fight is between the merchants and the radical classes. The election will be held on Nov. 29.

Con Men Take $12,000 from Two Chicagoans

Confidence men have succeeded in obtaining $12,000 from two Chicagoans in the last fortnight, according to reports made to the police yesterday. Joseph Hoellinger, 826 Crescent place, said two men had "taken" him for $7,000 in a fake copper stock deal. William Wassenberge, an employé of the Sheridan Park club, 5554 Sheridan road, said he had paid $5,000 for some fake copper stock. The police believe the same gang robbed both.

JUSTICE PAYS RENT FOR MAN WITHOUT LUNGS

"Waddya gonna do when your lungs are gone. . . .?"

Blind justice opened her eyes for a moment in Judge Samuel H. Trude's court late yesterday and at once dropped the scales. Judge Trude has been sitting in the so-called renters' court. It was a matter of $18 between Henry Allen, 1315 South Homan avenue (rear), veteran of the late affair on the European continent, with a wife and four children.

Mr. Allen was being sued for his November rent. It was humiliating. Only $18. Not much, but—there was a sort of desperate look in his eyes; he didn't have it; and so:

"Waddya gonna do when your lungs are gone. . . .?"

Well, it ended up with Judge Trude appealing to the lawyers and the loungers, collecting $14 from them, throwing in $4 of his own, dismissing the case, and sending Allen forthwith with an extra 50 cents in his pocket for carfare home.

OCULIST SEEKS DEATH; FAILS.

Despondent because of illness, Otto Wipper, 56 years old, an oculist, 735 Irving Park boulevard, tried to commit suicide by asphyxiation at his home last night. The police revived Wipper.

Copyright 1924 Hart Schaffner & Marx

QUALITY—SERVICE—SATISFACTION

$60 $65 $75 SUITS NOW AT
$50

Quality's the big thing about this sale; it's the big thing about everything we sell. You get exquisite worsteds, colorful tweeds, the finest loomed here or abroad, the richest linings, every size and proportion. Hart Schaffner & Marx and other fine tailoring. Finer suits have never been made. $60, $65, $75 ones at

$50

Maurice L. Rothschild
STATE AT JACKSON

"Always a Good Pair"

Thank Your Lucky Stars—

for the manufacturing and selling economies that enable you to buy two pairs of Father & Son Shoes for the price of one—one pair for half the price you might pay elsewhere.

$3
Men's or Boys' Black or Tan Oxfords.

$4
Men's Tan or Black Calfskin Dress Shoes.

$3
Little Gents' or Boys' Tan Dress Shoes.
All Shoes Goodyear Welt

FATHER & SON SHOE STORES, Inc.

155 N. Dearborn St.
79 W. Van Buren St.
436 S. Wabash Ave.
3146 Lincoln Ave.
6054 S. Halsted St.
747 E. 63rd St.
67th St. and Stoney Island Ave.
(Southmoor Hotel)
627 W. North Ave.
2802 W. North Ave.
4818 S. Ashland Ave.
9225 Commercial Av.

OPEN EVENINGS

The Mid-Continent Sleeper

Shortens Time—

New through Service between Chicago and Tulsa—Oklahoma City via St. Louis

DAYLIGHT SPECIAL—SOUTH
DIAMOND SPECIAL—NORTH

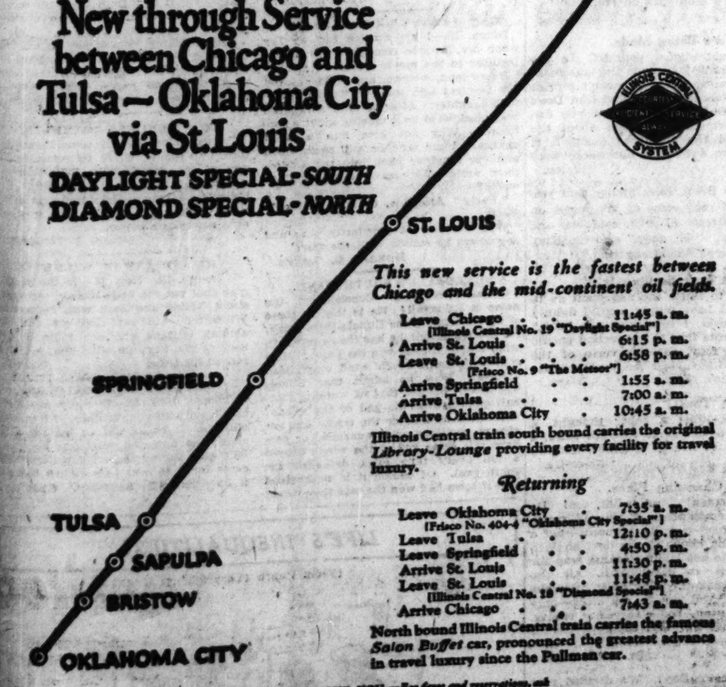

This new service is the fastest between Chicago and the mid-continent oil fields.

Leave Chicago [Illinois Central No. 19 "Daylight Special"]	11:45 a. m.
Arrive St. Louis	6:15 p. m.
Leave St. Louis [Frisco No. 9 "The Meteor"]	6:58 p. m.
Arrive Springfield	1:55 a. m.
Arrive Tulsa	7:00 a. m.
Arrive Oklahoma City	10:45 a. m.

Illinois Central train south bound carries the original *Library-Lounge* providing every facility for travel luxury.

Returning

Leave Oklahoma City [Frisco No. 404-9 "Oklahoma City Special"]	7:35 a. m.
Leave Tulsa	12:10 p. m.
Leave Springfield	4:50 p. m.
Arrive St. Louis	11:30 p. m.
Leave St. Louis [Illinois Central No. 18 "Diamond Special"]	11:45 p. m.
Arrive Chicago	7:43 a. m.

North bound Illinois Central train carries the famous *Salon Buffet* car, pronounced the greatest advance in travel luxury since the Pullman car.

8 OFFICES TO SERVE YOU—*For fares and reservations, call*

City Ticket Office, 161 W. Jackson Blvd. Phone Web 4800, Local 31
Randolph St. Tkt. Office at Michigan Blvd. Phone Web. 2200, Local 466
Central Sta. Tkt. Office, Michigan at Roosevelt. Phone Harrison 7620
63rd Street Ticket Office - - - Phone Oakland 0165
Hyde Park—53rd St. Ticket Office - - - Phone Hyde Park 6042
Hyde Park, Special Passenger Agent - Phone Midway 8383
63rd Street Ticket Office - - - Phone Hyde Park 8874
South Chicago Ticket Office, 2345 E. 92nd St. Phone So. Chicago 6720
District Passenger Agt., 208 S. La Salle St., Phones Wabash 4561-2-3-4

J. V. LANIGAN, General Passenger Agent, Room 501, Central Station, Chicago

Illinois Central
THE ROAD OF TRAVEL LUXURY

Cuticura Should Be In Every Home

Daily use of Cuticura Soap keeps the pores active and the skin clear and healthy while the Ointment heals pimples and other irritations. Cuticura Talcum is a delicately medicated antiseptic powder of pleasing fragrance.

Samples free by Mail. Address: "Cuticura, Malden, Mass." Sold everywhere. Soap 25c. Ointment 25 and 50c. Talcum 25c. Cuticura Products Are Reliable.

CASCARA QUININE BROMIDE
STOPS COLDS
IN 24 HOURS—LA GRIPPE IN 3 DAYS
30¢
AT ALL DRUGGISTS

ARTIFICIAL EYES

Chicago Daily Tribune.
THE WORLD'S GREATEST NEWSPAPER

FOUNDED JUNE 10, 1847.

ENTERED AS SECOND CLASS MATTER JUNE 3, 1903, AT THE POSTOFFICE AT CHICAGO, ILL., UNDER ACT OF MARCH 3, 1879.

All unsolicited articles, manuscripts, letters and pictures sent to The Tribune are sent at the owner's risk, and The Tribune company expressly repudiates any liability or responsibility for their safe custody or return.

SATURDAY, NOVEMBER 29, 1924.

THE TRIBUNE OFFICES:
CHICAGO—7 SOUTH DEARBORN STREET.
NEW YORK—512 FIFTH AVENUE.
WASHINGTON—40 WYATT BUILDING.
LOS ANGELES—406 HAAS BUILDING.
LONDON—138 FLEET STREET, E. C. 4.
PARIS—1 RUE SCRIBE.
BERLIN—4 UNTER DEN LINDEN.
PEKING—GRAND HOTEL DES WAGON-LITS.
SHANGHAI—4 AVENUE EDWARD VII.
TOKIO—IMPERIAL HOTEL.
MEXICO CITY—HOTEL PRINCESS.

"Our Country! In her intercourse with foreign nations may she always be in the right; but our country, right or wrong."
Stephen Decatur.

THE TRIBUNE'S PLATFORM FOR CHICAGO

1—Build the Subway Now.
2—Abate the Smoke Evil.
3—Stop Reckless Driving.
4—Elevate Sidewalks Downtown.

GRAY WOLVES AGAIN?

The city council has a committee to aid local industries and about all it has done is to obstruct and prevent public improvements and discourage private enterprise. There is fairly good reason to believe that it has been responsible in part for the withdrawal of some industry from Chicago.

John J. Sloan, president of the board of local improvements, appearing before the committee charged it with delaying and interfering with improvements involving millions of dollars. For six years the Santa Fé ordinance has been obstructed in the council and it has tied up five different street and bridge improvements, the California avenue, Crawford avenue, Cicero avenue, and the widening of Western and Ashland avenues across the tracks of the Santa Fé.

A subcommittee consisting of Ald. Fick, Coughlin, and Powers is sitting on the ordinance and the full committee has no remonstrances to make. Mr. Sloan said the delay was a crime, but for some reason it is satisfactory to the aldermen. The public is entitled to its own inferences.

The committee which exists to promote public benefits and aid industries, retards them, and such amusement as that irony affords is all the city gets from its operations. It is about time to build a fire under the obstructors. There are evidences of a relaxing of the public scrutiny and criticism evidently required to maintain anything like a decent council standard, and if the gray wolves are not already in control again they soon will be.

This Santa Fé ordinance should be taken away from the obstructors and considered with a view to the city benefits. It should be brought into line with the city requirements and acted upon. If Mayor Dever would read the riot act to the council he would have public support, and some extraordinary proceedings in that body might be stopped before the situation gets much worse.

JAPAN IN MEXICO.

Mexico is about to make a treaty of friendship, commerce and navigation with Japan. It has been ratified by the Mexican senate. It contains possibilities of embarrassment to the United States and reveals the uneasy position which the United States has with regard to the technically sovereign states of the northern continent.

As a sovereign state Mexico has the right to make a treaty of friendship with Japan, to promote trade and commerce and even to invite the Japanese to immigrate into Mexico. If America objected to that it would be out of court and probably would get a stinging reminder from the already exasperated Japan.

It is the oldest rule in the book of diplomacy and war to make friends with your enemy's neighbors. It seems a strange illusion of grandeur to us but there are Mexicans who have the idea that Texas, California, etc., might be regained. Germany tried to work upon this illusion and make trouble on the border. Japan might try to do the same thing. It might be much or little trouble. Whatever it was it would be advantageous to Japan if it and the United States could not find peaceable solution of their issues.

The reported attempt of Japan to obtain land for a naval base in Magdalena bay on the west coast of Mexico caused the American senate in 1912 to adopt the Lodge resolution as an addition to the Monroe doctrine, asserting that the United States could not see without grave concern the occupation of any harbor by any association or corporation of another nation. It was understood that Mexico would give fishing concessions to a Japanese concern, which in reality would be a mask for the Japanese navy.

The sovereign right of Mexico to do this may be clear but the American national security could not abide it and there is the conflict which exists in the unsettled North American situation. Mexico has the right in international affairs to make a military alliance with Japan, just as it has to make a treaty of friendship and commerce, but that would be most seriously our concern.

The United States has neither impressed Mexico with its strength or been able to win its good will. There have been efforts to do both and they have failed in both directions. When the effort has been to demonstrate strength the punch always has been pulled and the United States has limped out of the affair with small credit and no reputation. We have irritated but never impressed.

Our Mexican policy goes on crutches and it may spill us into a ditch. The American Federation of Labor has held its convention at El Paso. It was not without policy that the federation went to the southern frontier. Mexican and American labor have sought an accord.

American labor will not find any benefit in a Mexican arrangement which increases Japanese influence in Mexico and certainly none in favoring Mexican legislation which encourages great Japanese immigration. The immigration restriction and exclusion, which makes our trouble with Japan, is not capitalistic. It is nationalistic and labor. It is not only to protect the American strain but it is to keep American labor from competition. American labor may reflect upon the fact that Mexico may move our difficulties across the Pacific and settle them down as southern neighbors.

The Mexicans themselves would remember it as a dark day when they subjected themselves to the competition of the Japanese. They could not stand it. The strong race would down the weak one which had welcomed it in.

We know that a policy of bluster and weakness will continue to make trouble for us. American security must be consulted south of the Rio Grande and we have no way of making it certain that it will be. Probably if we did no more than always support the Mexican ruler who would be America's friend and support another one when he would not be we could make some headway. If Mexico had the status of Cuba we'd be protected. If we do not want to use force we might use gold. Loans might help. We acknowledge Mexican sovereignty and we know that a full exercise of the sovereignty could not be permitted, and we made that plain in the Lodge resolution. We are treating a fiction as a reality and it is full of almost tragic possibilities.

GO TO THE STOCK SHOW.

Each year THE TRIBUNE tries to induce its readers to make the trip to Dexter pavilion to see the International Live Stock show at the stock yards. It is a great show, one of the greatest on earth, whether you know an Ayrshire bull from a Jersey heifer or not. Of course, if you are learned in the lore, you will get a good deal that the innocent bystander misses, but as one of the latter a newspaper man may say that there is plenty to admire, to interest and to stimulate in this exposition for the city born and bred.

Stock breeding in this country is one of the most important of our industries, a complicated matter of applied science and business judgment. It shows a steady advance, like most things in America, and the record of its progress is to be viewed each year in this great exposition.

Chicago is the place for the International Stock show, for Chicago is built on agriculture, including animal husbandry and stock raising of all degrees, and that is why Chicagoans, especially young people of city background, ought to visit it. It is an inspiration to see competition that is constructive and productive, to see science applied to the increase of wealth for all, to realize the intelligence, industry, and zeal that are building day by day, year by year, in this field of the nation's prosperity.

Stock raising has gone through some black days since the deflation of 1921. No industry suffered so severely. But the worst is over and there are good times ahead. American courage, resourcefulness and science will prevail over discouragements and difficulties. We hope the International Live Stock association will feel especially welcome this year and that its exposition, which opens today, will get the attention it deserves. The President and Mrs. Coolidge will show their sense of the importance of the occasion by a visit next week, and we hope the people of Chicago and its environs will follow so distinguished an example.

WILD ANIMALS IN CRIME.

Another young woman, riding with a young man, was dragged from her escort and raped by brutes, who took the automobile at the point of pistols. She did not die, as did the unfortunate girl whose case had just aroused the public. Two youths in robbing a store threw red pepper in the eyes of a clerk, who may lose his sight. In the murders and atrocities of crime there is a ferocity which questions whether we are developing a civilization or lapsing back into barbarism.

The inhuman element in crime as it is revealed day by day indicates not an element which is determined to get money by force and stealth, but an animalism which tortures as it destroys. Society probably always will have criminals who will attack property and some who will take life, but when it begins to breed brutes lacking in any human qualities it had better examine what is going on within it and to what extent it promotes this degradation into ferocious animalism by its negligence in enforcing its laws against crime, by its tolerance of political influence in its law enforcing agencies, and its submission to a destructive sentimentalism when cold and intelligent justice is needed.

THE SMOKE MONTHS HAVE COME.

In town November is a surly smear over the sky and a retreat from sunlight. It is the bitterness of smoke, and sulphur and regrets for autumn, and the dark month that ends the year slides in behind it in a muffled haze. November is near the end of a long train going on a long journey. December is the last car whipped through a shifting wake of smoke that alone remains where the year was once.

Smoke piles from ten thousand chimneys upon the late weeks of November. It rides upon midwinter. Four black months sag and lie down like tired dogs.

NOT SO YOUNG.

Next week Chicago is going to have a birthday. It seems we are not so young as we thought we were. Two centuries and a half ago Thursday Chicago was born. No one suspected it at the time, so far as the records show, but it was on Dec. 4, 1674, that Father Marquette put up the first building, and showing his good judgment he chose a site opposite the Tribune Tower, therein anticipating William Wrigley.

For the celebration of this long neglected event the Association of Commerce has arranged some ceremonies, and a likeness of the building with its forest setting will be erected for the occasion. The description left in the journal of Marquette will be followed. Perhaps President Coolidge will find time to join in the ceremonies.

The celebration should give Chicago a new sense of civic dignity. Two hundred and fifty years is no small span according to the standards of the new world. It doesn't put us with St. Augustine, or Quebec, or Jamestown, or Plymouth, but really we cannot be called a parvenu or a giddy youth in our 250th year.

Editorial of the Day

A LESSON FROM CHICAGO.

[Cedar Rapids (Ia.) Republican.]

Chicago citizens who have a love for city cleanliness and artistry are reveling today in the announcement that the entire system of Illinois Central railroad tracks on the lake front is to be electrified, that the smoke and dirt are to be dispensed with. Realizing the eyesore and the general gloomy, dusky appearance their steam roads have given to Chicago's beautiful lake front, the officials of the Illinois Central have decided to cooperate with the city in building a better, more beautiful Chicago.

Beauty, as well as immense buildings and great factories, is one of the elements that contribute to the advancement of a city and bring new co-workers and industrialists thereto, thus further expanding the business of the community.

THE INEVITABLE REMARK.

He—I must say those pictures of yours are fine, Mrs. Riche.

His Wife (after they had left Mrs. Riche's house)—John, how could you say Mrs. Riche's pictures were fine? You, with your knowledge of art, you know what—

John—I didn't say they were fine, Gladys. I merely said I must say so.—Edinburgh Statesman.

How to Keep Well. By Dr. W. A. Evans.

[Registered U. S. Patent Office.]

Questions pertinent to hygiene, sanitation, and prevention of disease, of matters of general interest, will be answered in this column. Where space will not permit, or the subject is not suitable, letters will be personally answered, subject to proper limitations, and where a stamped, addressed envelope is inclosed. Dr. Evans will not make a diagnosis or prescribe for individual diseases. Requests for such service cannot be answered.

[Copyright: 1924: By Dr. W. A. Evans.]

AUTO EXHAUST AS RAT KILLER.

IN VIEW of the immediate interest in plague the public will like to know of a new rat killer for rats and other rodents that feed plague to humans. The new method makes use of the ever present maid of all work—the automobile.

Transporting passengers has long been but one of the functions of automobiles. This serviceable machine carries freight, runs cars, plows ground, reaps grain, thrashes, lights the house, runs the separator, operates the sewage plant and scores of other stunts and now it caps them all by killing rats.

A pipe is run from the exhaust into the rat hole and the engine is started. It may be advisable to plug some of the extra rat holes in order to get a concentration of gas in the burrows. In about 15 to 25 minutes the exhaust gas in the rat tunnels will be strong enough to kill the rodent inhabitants.

Automobile exhaust gas does not drive the rats out of their holes to places of safety on nearby property. Rats driven away are apt to return within a week. Automobile gas quietly puts them to sleep without protestation on their part and they never wake up.

The London Lancet made some investigation of the automobile exhaust method. They found that exhaust gas is a combination of unburned gasoline, carbon monoxide, carbonic acid and air. Both the unburned gasoline fumes and the carbon monoxide are poisonous. The proportion of unburned gasoline fumes and carbon monoxide to the other ingredients of the mixture depends on the kind of gasoline used and the way it is burned.

As to the effect on rats, the Lancet concludes that carbon monoxide is the important ingredient in the mixture. A mixture of carbon monoxide containing 1 part to 2,000 is toxic. A mixture of 1 to 500 causes urgent symptoms. A 1 per cent mixture may prove fatal. In automobile exhaust gas under certain circumstances the monoxide reaches as much as one-ninth of the whole. They conclude from their study that it is the carbon monoxide in automobile gas which kills the rats.

On the basis of close calculations they prove that running an automobile engine and using the exhaust to kill rats is an expensive and wasteful method. Carbon monoxide gas can be manufactured more cheaply in other ways. That is doubtless true. But nearly every man has an automobile and knows how to run it. All he needs to get is a piece of connecting hose. Outside of the automobile, the average man knows nothing about the manufacture of carbon monoxide and he has no manufacturing apparatus.

ABOUT HOSPITAL CALLERS.

H. B. T. writes: I cannot resist agreeing with the sentiments expressed by "B. H. S." on visitors in hospitals. Recently I spent a month in a hospital, following an operation. The first two weeks, when I was very ill, friends flocked to see me, and sometimes stayed so long that I became utterly exhausted and had to ask them to leave. There was a sign on the door refusing admittance to all but my own family, but nobody paid any attention to it, and hospital people had a hard time keeping them out. Some of them had tales of woe to rehearse, of course, and I hurt one lady's feelings by telling her that I did not care to hear anything of that kind while I was trying to get well.

When I was getting better and would have enjoyed company, they all felt that they had done their duty by calling once, and no one came near me, and I got terribly lonely.

Of course my friends meant well, but why don't people use a little common sense?

OPERATION FOR TUBERCULOSIS.

Interested writes: Has an operation for tubercular lungs ever been tried and has it ever been successful?

REPLY.

It has been done a great many times, both in this country and in Europe. The operation for compression of the lungs has been rather generally used since Murphy started the operation twenty-six years ago. In some cases the tubercular cavities are drained through the chest wall.

DANCING GOOD EXERCISE.

S. F. L. writes:

1. I have heard a statement from quite a number of people that dancers die early from a weak heart or lungs, contracted while dancing so often. Is this true?

2. Would dancing tend to benefit or harm a girl of 19, about 5 feet 2 inches, and weighing 104 pounds?

REPLY.

1. I do not think it is true. Dancing, like other forms of exercise, strengthens the heart muscle. If a dancer had a diseased heart, the hard work of dancing might cause it to break down. Except in that way, dancing makes against heart disease.

2. Benefit her—probably.

FRIEND OF THE PEOPLE

Letters to this department must be signed with names and addresses of writers.

QUESTIONS VALUE OF HIS PURCHASE.

Chicago, Nov. 24.—[To the Legal Friend of the People.]—I owe $15 on a $275 article which I purchased from a credit jeweler. They misrepresented the value of it to the extent of $25. I have nothing to prove this misrepresentation. If I am forced to pay the balance on this, what is the lowest amount per month I can give them without having them sue me?
M. B. O.

No payment of less than the amount due will deprive a creditor of his right to sue for the amount due.
TRIBUNE LAW DEPARTMENT.

A DOG LOVER.

Chicago, Nov. 25.—[Friend of the People.]—Please inform me on one's rights to having a dog in a flat, and also if the owner of a building can raise any objection to having a dog in the flat.

What is the cost of a dog license for a year?
A. C.

You are entitled to keep a dog unless the lease expressly provides to the contrary. License cost, $3.
TRIBUNE LAW DEPARTMENT.

REPORT ON WARD.

Dillsboro, Ind., Nov. 22.—[To the Legal Friend of the People.]—Is it absolutely necessary for a guardian to make a final report to the court in behalf of a ward who will soon be of age, if the ward agrees to such agreement and settlement? Why would it be necessary? W. G. R.

Depends upon the rules of your local court, to which we do not have access.
TRIBUNE LAW DEPARTMENT.

LOSES LEASE BY CONDEMNATION PROCEEDINGS.

Chicago, Nov. 25.—[To the Legal Friend of the People.]—I have a three year lease on a store which I have run as a candy store for one and a half years. It has the same amount of time to run. The city has condemned the building, so I must move. Can I sue the landlord for the balance of the lease of one and one-half years?
J. C.

If the condemnation proceedings were instituted after the date of your lease you would be entitled to share in the money allowed to him by the jury, the amount of your share depending upon the fair value of your lease.
TRIBUNE LAW DEPARTMENT.

FROM THE TRIBUNE'S COLUMNS

60 YEARS AGO TODAY

NOVEMBER 29, 1864.

NEW YORK.—The Post's Washington special says that Richmond papers suppress the latest news of Sherman's raid through Georgia, but there are indications that he is successfully moving along. It is believed in Washington that within a few days there will be direct intelligence from Sherman by way of Savannah or Charleston.

NEW YORK.—Richmond papers say that soup associations have been formed in that city. They propose to furnish all persons as much soup as they need for 25 cents a quart. They commence distributing on Dec. 1.

WASHINGTON.—The organization of a new army corps, to be designated the First, to consist of 20,000 infantry and enlisted for not less than a year, has been ordered. It is to be formed in the District of Columbia by the enlistment of privates from all states who have already served not less than two years and are therefore not subject to draft. They will be paid a special bounty of $300. Maj. Gen. Hancock will command the new corps.

CHICAGO.—John S. Quinn, the well known legal gentleman, was presented with a splendidly mounted cane, made of wood taken from the old Fort Dearborn. The affair came off at Peter Gleason's. C. J. H. Miller made the presentation talk.

CHICAGO.—Ald. O'Sullivan introduced an order in council increasing the pay of policemen as advocated by THE TRIBUNE. Their pay is now $600 a year and they must supply their uniforms. The order was sent to committee.

25 YEARS AGO TODAY

NOVEMBER 29, 1899.

CHICAGO.—Charles T. Yerkes of the Chicago Consolidated Traction company, W. W. Gurley, counsel for the Union Traction company, and others interested in these lines are in New York apparently closing a deal by which the Union will absorb the Consolidated. The latter was organized last March with a capital stock of $15,000,000. It embraces several suburban lines. The transfer is expected to be made Jan. 1.

MANILA.—Four hundred United States soldiers and sailors battled for life twelve days on the transport Manauense, which arrived here in a sinking condition. It brought Lieut. Col. Webb Hayes and three companies of the 31st infantry. The men for twelve days bailed with buckets. Its engines broke down and the vessel rolled three days in a typhoon.

LONDON.—Gen. Methuen was within eight miles of Modder river on Nov. 27 and Gen. Gatacre is now in the mountain districts of Bushman's Hook, which he occupied. His main body is at Putter's Kraal. A Kimberley dispatch states Gen. Cronje with his Boer force has moved south to meet Methuen.

LONDON.—Emperor William ended his visit and started for home. The Truth declares that the object of his visit to Queen Victoria was accomplished, for she has agreed to visit him at Potsdam early in the coming year.

CHICAGO.—President James A. Hart announced that the resignation of Manager Thomas Burns as manager of the Chicago Baseball club had been accepted and that Thomas J. Loftus had been named in his place.

10 YEARS AGO TODAY

NOVEMBER 29, 1914.

AMSTERDAM.—The Germans under Gen. von Hindenburg, have stopped the Russians in Russian Poland, but the rival armies continue to struggle for the mastery.

LONDON.—A Boulogne correspondent says: "The Germans have massed 700,000 men near Arras, where they are preparing for a determined effort to break through the allies' line. Heavy fighting has begun."

CHICAGO.—Emil Emsheimer, 712 East 50th street, owner of a hat factory at 21 East Lake street, was found strangled in his office and police believe he was murdered.

NEW YORK.—Dr. Joseph A. Blake, noted American surgeon, and Mrs. Catherine Duer Mackay, divorced wife of Clarence H. Mackay of New York, were quietly married here, within twenty-four hours after Mrs. Catherine Ketcham Blake, the surgeon's wife, was granted a divorce in Winsted, Conn. Mrs. Blake sued Mrs. Mackay, charging alienation of the surgeon's affections.

CHICAGO.—Miss Mildred Pam, niece of Judge Hugo Pam, on a visit to the Essanay studios at San Francisco, saw Victor Potel, "Slippery Slim" of the films, in action. They met and a few days later they were married.

NEW YORK.—Marshall Field III. and Miss Evelyn Marshall, whose engagement was announced yesterday, will be married some time in January. Miss Marshall is a noted beauty, 24 years old.

A LINE O' TYPE OR TWO

How to the Line, let the quips fall where they may.

[Registered U. S. Patent Office.]

COFFEE AT MIDNIGHT.

(To Cosetta.)

Ah, a song to the coffee at midnight,
That we drink in the firelight's glow,
As we chat of the men
Of the brush and the pen . . .
Shut in from the wind and the snow.

When the fire has died into embers,
And we've lapsed into silence and thought,
Comes the sound of the grinder,
The noisy reminder
That the coffee'll be in steaming hot.

On the walls the dark shadows flicker,
In figures aslant and askew,
But there, piping hot,
Stands the friendly old pot . . .
The smell of the heavenly brew.

But there's something about it that holds us
That's deeper than intrigue and guile
As its vapor goes up
From inside the cup . . .
And makes us all one for awhile.

When the gods made the earth's vegetation,
They dealt out to man as his lot,
To cheer us, I ween,
That little brown bean . . .
The friendship we brew in a pot.

F. L. S.

HA HA! Just as I expected. Oh, very well, please pass the turkey hash.

Shake Not Your Gory Locks at Us—

Richard: Whaddayumean there isn't going to be another Line Book? Aw, come on, old dear. Must we coax you, or shall we form a fan brigade, storm your heavenly citadel, and tear it out of your heart? We aren't afraid of old baches and we just dote on goats, so you just better come across. We *will not* be denied. FRANCINE.

And Why Not?

R. H. L.: Is there anything to this rumor that Stagg is going to give his team golden horseshoes?
HIXX.

Books for Bill M. G.

R. H. L.: Suggest for Bill M. G. "The Divine Lady," "Democracy and Leadership," "Conuanionable Books," "The New Decalogue of Science," and, if he likes Americana, "Political Battles of the Jackson Era." Tell him, too, that he'll have the approval of Helen Henna on the one book of the five that she has read. JOLYN.

It Would So Seem.

R. H. L.: The O'Banion, Eddie, the lesser O'Donnell, and Tanci, all in one month! Well, well! At this rate, as Henry Ford might have said, we should have all the boys in the trenches before Christmas. THE EASTERNER.

YESSIR; E. D. B.'s *Georgia Sleep Song* will be sung when the Line is broadcast by WGN next Tuesday. Ray Blick wrote the music and is going to sing it. Both Ray and us sang it to E. D. B and E. D. B. said he thought perhaps it would be better if Ray did the *Sleep Song* Tuesday night "Though, of course, you have a very good voice," said E. D. B., tactfully, to us.

Well, Suggest It Then.

R. H. L.: How about suggesting to Stagg that, instead of giving gold footballs to his victorious team, he present them with horseshoes? W. S. H.

HE SAYS.

RHL: The other day I was standing on the corner of Dearborn and Jackson waiting for the wife to take me to lunch. A bird steps up to me and he says, "What's the main street in this town?" "Act your age," I says, "you ain't funny." "I mean it," he says. "Every town has a main drag where most everybody goes." "Go over to State street and stand at the corner of Madison as long as you want to. Nobody'll disturb you and you can watch the constable handle the traffic." "Where's that?" he says. "A square this side o' old man Field's general store," I says. "There ain't so many cars in this town," he says. "They got more than this in L. A. You never see no horses there like you do here. The buildings here ain't any higher than they is in L. A., and, believe me, folks keep movin' there, too. They gotta. It's the greatest little old town on the map and it's growin' faster'n any o' the others. Yessir, L. A.'s got it all over this town as far as I can see." "Did you ever have your eyes tested?" I asks, real polite. "What town is this L. A.?" "Los Angeles, of course," he says. "Where's that?" I says. "CALIFORNIA!" he says. "Never heard of it," I says.
WOODY.

Oh Horrors!

R. H. L.: Isn't this a new kind of revenge? A young husband was dickering with the radio when friend wife started an argument about some trifling matter. "Listen," said husband. "If you don't shut up I'll turn Zion City on you."
G. E. M.

They Were Being Made.

R. H. L.: You contradicted yourself. In the Line Wednesday morning you made the statement that you never reprint and that you can't reprint Marjorie F. W.'s *A Flower for Bill* and Lun Dee's *Maker of Dreams*. But, R. H. L., have you forgotten that you reprinted that poem about the Prince of Wales and the disfigured soldier? It was wonderful and we were glad, but where were your rules then? JANE.

THE KING of the Black Isles finally said yesterday that he would read some of his poems on Line radio night. *Streets of Hell*, said we, and *Lady Lived in Lesbos*. "Oh, gosh," said the King sadly, "I just knew you would say that."

Well, That Isn't Settling It.

R. H. L.: Merely to settle the argument as to the one who wrote "I have fought a good fight, I have finished the course, I have kept the faith," will say that Paul wrote that in his second epistle to Timothy, chapter four, seventh verse of the Bible. Look it up, Gladys and Arthur Douglas; look it up and see who's right. BABE.

A Toast!

THE LINE BOOK—Just a sober thought, a poignant memory, a tender smile through tears, a lilting song, a burst of hearty laughter, and we the better for it. ONE-OF-US.

What a Charming Place.

Gentlemen! Gentlemen! And ladies, too! Do not listen to the blandishments of this Wilmette Babe. She is but a tool—possibly innocent—but a tool, a cat's-paw in the hands of the devilish Wilmette police force. He has laid a cunning trap for your downfall. Come to Kenilworth. All the streets have English names. Very quiet, very elegant, very reserved. And stop in my block—only four houses—no intrusion—coffee served at twelve. And argue loudly, because I am taking notes for my novel. Details upon request.
MR. ANTIPHILOS.

THIS IS Contributors' Day! We decided that late yesterday afternoon when we found that we were feeling like we did after the nights over in sunny France when Jerry had been putting 'em over with distressing regularity. We felt as though we were shell-shocked.

NOW, when we're with the army and get hurt we know what to do; we go right back to a dressing station and the sergeant says: "Tell wid this guy. Paint him wid iodine an' mark him duty."

WELL, it seems to be about the same in civil life: "Tell wid this guy. Paint him wid iodine and mark him duty."
R. H. L.

WHEN WORDS FAIL YUH!

VOICE OF THE PEOPLE

Writers should confine themselves to 200 or 300 words. Give full names and addresses. No manuscripts can be returned. Address Voice of the People, The Tribune.

MILITARY POLICE FOR CHICAGO.

Mount Morris, Ill., Nov. 25.—Your editorial, "The Super Law," is a mighty courageous article, but we have been waiting to have you recommend a military state police system for Chicago to cure the ills to which your city seems to have fallen heir.

As a bank robbery downstate can always be depended upon to draw from you a homily on the value of a state military police system for the benighted rubes, why not a military state police system for your own city, which spawns the criminals that prey upon the country districts.

You admit your police system is honeycombed with political graft and corrupted, so why not take your policing powers and vest them in the state? Let's hear you spout on this suggestion.
A. HALDEMAN.

WALLEY, TAKE NOTICE.

Chicago, Nov. 24.—In Sunday's TRIBUNE [the first edition that was issued Saturday night] the correspondent of the paper that covered the Irish-Purple game, Wallace Abbey by name, made a very narrow minded statement that had no ground to it and lacked good thought to it besides.

In giving his account of the game he stated that in the third quarter "the Notre Dame stands started booing their own team." But let me tell you [Mr. Abbey, please take notice] that any man to print an article like that would be put in a bigots' class. That statement did not go across very big with the Notre Dame rooters. We always support our great teams to the finish, and I wish to state that from my knowledge there is not one loyal Irish alumnus that would boo the greatest team in the country. We were booing the referee because he was giving the Purple the breaks of the game, from our standpoint, and it was natural for us to do it because we are for Notre Dame with all our heart.

All we want is a dry field, and the wonder team will do to any team, Purple or any one, just what we have been doing all season against stronger teams than the Purple. And just consider two things—the reaction of last Saturday's Chicago-Purple game and the muddy field. Give the devil his due.
IRISH, '22.

WAS CHRIST A WET?

Chicago, Nov. 25.—In answer to John C. McCandless in THE TRIBUNE of this morning, under date of Nov. .., that eminent divine, Dr. Lyman Abbott, said, back in 1886, that Christ was a wet. In support of this please publish your editorial of April 13, 1886.
OTTO GRESHAM.

CAN "FATTY" COME BACK?

Dixon, Ill.—I am waiting for as Jay when my favorite comedian will be reinstated to the movie world.

Every man, woman, and child enjoyed his pictures and used to "double up" with laughter. After so long a time he was blacklisted as a moving picture performer. Why not give him another chance? I am sure he will make good and put laughter back into the amusement world. Why leave his talent go to waste?

"Fatty" Arbuckle, the one and only Fatty.

Why not start a popularity vote and see where he stands with the fans?
MURRAY D. JACOBS.

ECKERSALL'S SOUTH WIND.

Chicago, Nov. 25.—Consistency, thy name is Eckersall! He is that in three of his writeups of the Illinois-Iowa game, for in each article he has the same south wind aiding Illinois win the game. How come this same south wind only aided Illinois? Does he admit that Illinois has power, besides that of winning football games, over the god of the winds? This must be true or the teams did not change positions after quarters, or perhaps this same god of the winds caused a lull every time Iowa defended the south goal. Of course it is understood that if Iowa had won the toss they would have, chosen to kick against the wind; any team would. Now is that logical? Of course not, so let us have the dope straight, whether it comes from a sport writer from the University of Chicago or from some writer outside Chicago. It is hoped THE TRIBUNE will acquire one or two of the latter species.
A. V. MOONEY.

SOME ADVICE TO WOMEN VOTERS.

Chicago, Nov. 20.—I have read with interest the article appearing in THE TRIBUNE under date of Nov. 20 relating to the first day's session of the Illinois League of Women Voters' convention, where mediation of the controversy over the Jap exclusion act was urged by several of our prominent women.

To me it seems too bad that some of these so-called prominent women cannot find anything better to do than to continually condemn our government. In their opinion our government, in its dealings with foreigners, is always wrong, and foreign nationals are always right. They are more interested in the welfare of a Jap, Russian, Italian etc. than they are in the American who lives as their next door neighbor. Every act of the government which does not give foreigners 100 per cent of everything they ask is the "faithless deed of a trusted friend," while every act of a foreign government, no matter what its effect upon the American people may be, is 100 per cent O. K.

They are always for charity to the other fellow when it doesn't cost them anything personally. I sometimes wonder if their personal charities are on the same level with their professed charities having to do with our relations with foreigners. J. F. P.

MAYBE THE WOMEN DIDN'T THINK IT WAS LIGHT OPERA.

Chicago, Nov. 24.—As one of the women who served overseas during the world war in the American expeditionary forces, and on behalf of the other 25,000 women who also served overseas, may I say in reply to the editorial which appeared in your issue of Saturday, Nov. 22, entitled, "Keep Light Opera Out of the Army," that the most significant fact in connection with the Washington dispatch which states that the war department plans to organize the women in the next war is that this whole plan emanated from the war department itself, which includes the general staff of the army.

It would seem that the general staff is in a position to know the record of the women who served overseas, and the needs of the fighting men, perhaps better than any civilian. May it not well be assumed that it is from this very record that such a course has been contemplated?

Gen. Pershing, commander in chief of the A. E. F., has too often published his appreciation of the work of the overseas women to make it necessary to quote him here. SARA FRANCES JONES.

THE MENCKEN STIMULUS.

Chicago, Nov. 23.—My compliments extended to the W. G. N. by selecting for one of its contributors the dean of American letters, H. L. Mencken. His ludicrous sarcasm and intelligent criticisms should excite even the intellect of a newspaper editor.
EDWARD J. DELANEY.

THE INDIANS IN WILMETTE.

Wilmetta, Ill., Nov. 24.—To the gentleman that put the little item in the paper about "Hide and Seek with Indians in Wilmette," will say that we are law abiding citizens and not Indians, so back to the wigwam with him, with the rest of his tribe. WILMY.

STICKUPS AND SCALPERS.

Chicago, Nov. 25.—In reply to Greenhill, I am with you, brother. No theater will get 22 bucks out of me for a 2 show, and now you must join my club, let's quit paying the stickup barbers 75 cents for a 40 cent haircut just because it happens to be Saturday. What say?
W. G. W.

LIFE'S INEQUALITIES

[From Punch (Copyright).]

"W'y, it means that Rockyfeller can play football every day of 'is life, an' 'ave five hundred new balls for every game 'e plays, an' throw 'em in the dustbin when 'e's finished; an' we got ter play the whole blinkin' championship with this."

STOCK WORLD'
BLUEBLOODS
EXHIBIT TO

Chicago Horses Go i
Ring Tonight.

BY FRANK RIDGWA
Breeders, growers and judge
every state in the union, Cana
rope, and South America are h
the opening of the Internation
Stock exposition this morning.
Eleven thousand five hundre
horses, hogs, and sheep are h
stalls at the amphitheater a
being groomed for the various c
which start in full swing
morning.

Break the Records.
Entries in the carlot classe
reached the record breaking t
254 carloads; 157 loads of fat
115 loads of yearlings, and 42 l
2 year olds. Seventy-five carlo
Aberdeen Angus and 73 loads o
fords top the list. There are
one loads of feeder cattle.
Fifty-six carloads of hogs ha
entered in the carlot classes.
Breeders' interest centers ch
the fat cattle competing for the
championship in the carlot d
All of the carlot winners in p
shows are here.
Leading corn growers from al
of the United States, South A
and Canada have exhibits in th
and hay show.
Yesterday afternoon officials
a private tour of the exhibit
see the champions that have
from the American royal stock
Kansas City, and the Pacific
tional, Portland, Ore. Ribbon
of the Canadian royal stock
which closed last Saturday at T
are entered in the show.

Student Judges to Compet
The big white rimmed oval
amphitheater will be turned
the twenty-three intercollegiat
stock judging teams this m
where the contest will be held b
twenty-one United States colleg
two in Canada. One girl, Gladys
a member of the University o
tucky team, will be in the ring
ing against 115 boys.
The farm boys and girls w
their junior live stock judging c
exhibiting their pet live stock t

Horse Show on Tonight
The horse show, which ope
night, will be held as a night
ture throughout international w
is Chicago night. Only horse
local stables are competing.
Entries in the show include
from the strings owned by Jo
Thompson, O. W. Lehmann, M
cille Risser, Mrs. A. C. Thompso
Walter Venn, Miss Gertrude
Fred Hisgen Jr., John Herts,
Mary Llewellyn, Mrs. W. R. M
Elias Mayer, Mrs. James G. A
der, Mrs. Glenn Dipmore, Mrs.
vesant Peabody, Miss Jeanne Gil
Miss Norma Willis, Mrs. Daniel
Mrs. J. K. Dering, William E. D
G. Young, E. J. Lehmann, and
erick Dent.

NATE LEOPOLD'
COUSIN WIN
DIVORCE HE
Herbert F. Leopold of Benton
bor, a cousin of Nathan Leopo
father of the murderer of
Franks, was granted a divorce
yesterday from Mrs. Edna Hans
pold, whom he charged with c
Mrs. Leopold, according to
Harbor dispatches, is a daugh
J. W. Hansel, formerly a mem
the House of David. Recently
awarded $20,000 damages on a
of fraud.
Moving from Chicago several
ago, Leopold met his wife in
Harbor and married her on
1923. He charged before
Charles E. White that she ref
perform her household duties a
she displayed frequent fits of
anger.

Makes a Family Supp
of Cough Remedy
Really better than ready-m
cough syrups, and saves about
Easily and quickly prepared

If you combined the curative
properties of every know
"ready-made" cough remedy
you probably could not get
much real curative power as the
is in this simple home-made sy
Get from any druggist,
ounces of Pinex, pour it int
pint bottle and fill the bottle w
syrup, using either plain gr
lated sugar syrup, clarified m
ses, honey, or corn syrup, as
sired. The result is a full
of really better cough syrup
you could buy ready-made
three times the money. T
pleasant and never spoils.
This Pinex and Syrup prep
tion gets right at the cause
cough and gives almost immed
relief. It loosens the phlegm, s
the throat tickle and heals
irritated membranes so gently
easily that it is really astonish
A day's use will usually
some the ordinary cough and
bronchitis, croup, hoarseness
bronchial asthma, there is not
better.
Pinex is a most valuable
centrated compound of gu
Norway pine extract, and has
used for generations to brea
severe coughs.
To avoid disappointment a
your druggist for "2½ ounc
of Pinex" with directions,
and don't accept anything
else. Guaranteed to give ab
solute satisfaction or money
refunded. The Pinex Co.,
Ft. Wayne, Ind.

PINE
for Coughs,

Relieve
HEAD COLDS
with antiseptic
MENTHOLATU
Apply to your nostr
tonight

STOCK WORLD'S BLUEBLOODS ON EXHIBIT TODAY

Chicago Horses Go in the Ring Tonight.

BY FRANK RIDGWAY.

Breeders, growers and judges from every state in the union, Canada, Europe, and South America are here for the opening of the International Live Stock exposition this morning.

Eleven thousand five hundred cattle, horses, hogs, and sheep are in their stalls at the amphitheater and are being groomed for the various contests which start in full swing Monday morning.

Break the Records.

Entries in the carlot classes have reached the record breaking total of 284 carloads; 157 loads of fat cattle, 115 loads of yearlings, and 42 loads of 2 year olds. Seventy-five carloads of Aberdeen Angus and 73 loads of Herefords top the list. There are twenty-one loads of feeder cattle.

Fifty-six carloads of hogs have been entered in the carlot classes.

Breeders' interest centers chiefly in the fat cattle competing for the grand championship in the carlot division. All of the carlot winners in previous shows are here.

Leading corn growers from all parts of the United States, South America, and Canada have exhibits in the grain and hay show.

Yesterday afternoon officials made a private tour of the exhibit pens to see the champions that have arrived from the American royal stock show, Kansas City, and the Pacific international, Portland, Ore. Ribbon winners of the Canadian royal stock show, which closed last Saturday at Toronto, are entered in the show.

Student Judges to Compete.

The big white rimmed oval in the amphitheater will be turned over to the twenty-three intercollegiate live stock judging teams this morning where the contest will be held between twenty-one United States colleges and two in Canada. One girl, Gladys Platts, a member of the University of Kentucky team, will be in the ring judging against 115 boys.

The farm boys and girls will hold their junior live stock judging contest, exhibiting their pet live stock today.

Horse Show on Tonight.

The horse show, which opens tonight, will be held as a nightly feature throughout international week. It is Chicago night. Only horses from local stables are competing.

Entries in the show include horses from the strings owned by John R. Thompson, O. W. Lehmann, Miss Lucille Risser, Mrs. A. C. Thompson, Dr. Walter Venn, Miss Gertrude Hardt, Fred Hisgen Jr., John Hertz, Mrs. Mary Llewellyn, Mrs. W. R. Mahan, Elias Mayer, Mrs. James G. Alexander, Mrs. Glenn Dipmore, Mrs. Stuyvesant Peabody, Miss Jeanne Gilchrist, Miss Norma Willis, Mrs. Daniel Orth, Mrs. J. K. Dering, William E. Dee, R. G. Young, E. J. Lehmann, and Fredrick Dent.

'ME OR DELUGE,' MUSSOLINI CRY TO UNEASY ITALY

Press Warns of Bolo Menace.

BY LARRY RUE.

[Chicago Tribune Foreign News Service.]

[Copyright: 1924: By The Chicago Tribune.]

ROME, Nov. 28.—Unless the opposition abandons its "campaign of defamation" against the government civil war is inevitable, the Popolo d'Italia, the personal organ of Premier Mussolini, is again warning the nation.

The paper openly characterizes the meeting planned at Milan on Sunday by parliamentary groups as a "fresh outbreak of disturbances and hatred." It adds that Deputy Amandola, scheduled as the principal speaker, "may think that he is acting in the interests of the written constitution, but he cannot avoid the unwritten."

Warning by Mussolini.

The editorial continues in a stern tone, amplifying Premier Mussolini's previous utterances and emphasizing statements that if the present government breaks "the republicans will arise against the monarchist régime. We shall then see civil war."

This dovetails with the warning which Sig. Mussolini recently gave parliament, that if the government were overthrown "it is not you, but the bolsheviki, who will obtain the succession."

On the Fence.

The fact that members of the Order of Annunciation, referred to as cousins of the king, who have received this high honor by distinguishing themselves by extending the boundaries of the country or other signal service, are joining the ranks of the opposition is interpreted as a symbol of the change of attitude of the Quirinal. Hence there is considerable importance attached to this warning against the republicans. Altogether there are not more than thirty members of the order, including crowned heads of Europe.

Premier Mussolini is a member, as are also former Premiers Giolitti, Salandra, Orlando, and Bonomi. This group is on the fence.

CANADA AND U. S. EXPERTS TO MEET ON BIG WATERWAY

Ottawa Nov. 28.—[Special.]—Technical officers representing the United States and Canada will meet in Washington next week to consider development of the St. Lawrence river for navigation and power.

It has also been announced that Canada intends to request the United States government to take immediate action on the diversion of water from Lake Michigan through the Chicago drainage canal.

Canada's decision was occasioned by Washington's carrying its case against the sanitary district to the Supreme court. This Canada asserts substantiates its own case.

Decry Water Diversion.

St. Catharines, Ont., Nov. 28.—[Special.]—The Canadian Deep Waterways and Power association, an organization composed of delegates from municipalities interested in a waterway from the great lakes to the St. Lawrence at tidewater, devoted much of the time of the opening day of the annual convention here to a consideration of the diversion of water from Lake Michigan by the Chicago sanitary district.

O. E. Fleming of Windsor, president of the association, stated that Chicago's effort "to hang on to the present diversion" was inspired by the desire for a great electrical power development at Lockport. This diversion, and Chicago's attitude, said the president, was seriously delaying plans to proceed with the construction of the international lakes to tidewater passage for ocean freighters."

BULK OF HARDING ESTATE GOES TO 2 GRANDCHILDREN

Friends Share in the $500,000 Property.

(Picture on back page.)

Marion, O., Nov. 28.—[By the Associated Press.]—The bulk of the $500,000 estate of Mrs. Florence Kling Harding will go to her two grandchildren, Jeanne and George Neely De Wolfe, 15 and 12 years old, in accordance with her will, filed for probate today. Most of the former President's estate went to his widow by an instrument of bequest executed before his death.

The bequest is to be held in trust for the two grandchildren until they are 28 years old. During the interim they will receive only the income from the estate. Harry T. Merchant, Marion banker, was named trustee.

The two children live here with their mother, Mrs. Roscoe D. Mezger. They are children of Mrs. Harding's son, Marshall B. De Wolfe, by a former marriage. The son died about thirteen years ago in Colorado. Mrs. Mezger received a bequest of $2,000.

Bequests to Friends.

Many relatives and friends of the late President and his widow, here and in Washington, were remembered by Mrs. Harding with substantial sums, aggregating $56,000. Dr. Carl W. Sawyer, Mrs. Harding's personal physician, at whose sanitarium she died, was left $10,000, as were Vetallis H. Kling, her brother, and his wife. Mrs. George B. Christian Jr., wife of the former President's secretary, received $7,000, and Mrs. Malcolm Jennings of Columbus, a girlhood friend of Mrs. Harding, was given $5,000. Mrs. Hazel Longshore and Miss Louise Kling, nieces, each were left $5,000, besides securities on which no value was placed.

Mrs. Longshore also is empowered to dispose of all Mrs. Harding's clothes, jewelry, and automobiles.

Stenographers and other attaches at the White House while the Hardings were there, including Mrs. Harding's secretary, were given bequests of from $500 to $2,000.

Three Churches Remembered.

Epworth M. E. church of Marion, of which Mrs. Harding had been a member, and Trinity Baptist, Mr. Harding's church, each were left $2,000. St. Paul's Episcopal church of Marion also was bequeathed $2,000.

The Harding home in Mount Vernon avenue, and its contents were bequeathed to the Harding Memorial association. The home itself is to be converted into a library and "forever preserved to the public for the benefit of posterity."

NATE LEOPOLD'S COUSIN WINS DIVORCE HERE

Herbert F. Leopold of Benton Harbor, a cousin of Nathan Leopold Sr., father of the murderer of Robert Franks, was granted a divorce there yesterday from Mrs. Edna Hansel Leopold, whom he charged with cruelty.

Mrs. Leopold, according to Benton Harbor dispatches, is a daughter of J. W. Hansel, formerly a member of the House of David. Recently he was awarded $20,000 damages on a charge of fraud.

Moving from Chicago several years ago, Leopold met his wife in Benton Harbor and married her on Oct. 4, 1923. He charged before Judge Charles E. White that she refused to perform her household duties and that she displayed frequent fits of violent anger.

Makes a Family Supply of Cough Remedy

Really better than ready-made cough syrups, and saves about $2. Easily and quickly prepared.

If you combined the curative properties of every known "ready-made" cough remedy, you probably could not get as much real curative power as there is in this simple home-made syrup.

Get from any druggist 2½ ounces of Pinex, pour it into a pint bottle and fill the bottle with syrup, using either plain granulated sugar syrup, clarified molasses, honey, or corn syrup, as desired. The result is a full pint of really better cough syrup than you could buy ready-made for three times the money. Tastes pleasant and never spoils.

This Pinex and Syrup preparation gets right at the cause of a cough and gives almost immediate relief. It loosens the phlegm, stops the throat tickle and heals the irritated membranes so gently and easily that it is really astonishing.

A day's use will usually overcome the ordinary cough and for bronchitis, croup, hoarseness and bronchial asthma, there is nothing better.

Pinex is a most valuable concentrated compound of genuine Norway pine extract, and has been used for generations to break up severe coughs.

To avoid disappointment ask your druggist for "2½ ounces of Pinex" with directions, and don't accept anything else. Guaranteed to give absolute satisfaction or money refunded. The Pinex Co., Ft. Wayne, Ind.

PINEX for Coughs

Relieve HEAD COLDS with antiseptic MENTHOLATUM Apply to your nostrils tonight

©Hart Schaffner & Marx

QUALITY - SERVICE - SATISFACTION

Suede chinchilla—it's the stylish new thing for overcoats

You'll like the "feel" of this new fabric, it's soft, deep, silky—you'll like the way it'll wear—nothing can match it for that—you'll like its brightness, its sheen, the new colors—you'll like the fine tailoring, the style, everything—particularly the price

$79.50

Beautiful overcoats for $50

Glen plaids, overplaids—new blues, new grays, new Highland Fawn shades; Hart Schaffner & Marx finest tailoring; our own exclusive styles—wonderful values

$50

Maurice L. Rothschild

STATE AT JACKSON

SPECIAL This Week FROZEN FRUIT CUSTARD ICE CREAM

Purer Because Carbonated **50c** Full Quart Brick

HYDROX

Division of National Dairy Products Corp.

Yellow Cab Is Systematically Clean

Yellow Cab is as clean as a whistle. It is absolutely sanitary. It is clean by intention—*systematically* clean. This is just as much of an obligation as good equipment and reliable drivers.

It is thoroughly washed with soap and water every twenty-four hours. It is dried with compressed air so that no particle of filth can remain in any crack or corner.

It is fumigated with an antiseptic especially prepared for us—an antiseptic which does the work but leaves no odor or stain. If we were to use the term "surgical cleanliness," we wouldn't be very far behind the truth.

These facts mean a lot to the cab-riding public. Public carriers which are not proof against the germs of disease, ought not to be allowed to operate. Keeping your passengers free from contamination is just as much an obligation as keeping them safe from accident.

The washers we employ are not just washers. They are *expert* washers—have been with us for years—they understand their business. But to "make assurance doubly sure" each car is inspected by an expert inspector after it has been washed and fumigated.

We know of no other cab company in the entire world which takes such extraordinary precautions to protect its patrons. We know of no other cab company which will spend money in this way.

So, it is just as well for you, to give a little analytical thought to cab-riding, and pick your cab with care.

5 *can ride for the price of* 1

'Phone Calumet 6000

RADIO FANS FISH IN ETHER; AGAIN LAND EUROPE

Conditions for Reception Fairly Good.

Fishers of the ether had a better try last night, during the hour from 10 to 11, as conditions until nearly 11 o'clock were only slightly poorer than on last Tuesday night, although as the time for tuning in Britain and the continent neared reception became rapidly worse.

Among the outstanding feats reported last night were reception of IRO, Rome, at 10:20, on 422 meters, and of Madrid, Spain, at 10:35, on 392 meters, on a four tube De Forest reflex, by W. B. Sturgis, 1362 Astor street.

Still another remarkable report was that of Harold Leopold, 7046 Princeton avenue, who telephoned that he had a Belgian station on 225 meters at 10:30, hearing an orchestra selection, and this on a one tube Haynes DX set.

SUCCESSFUL FANS

Among the Chicagoans who got European broadcasts on their radios last night were:

MRS. H. M. HOWE, 7753 Bennett avenue, at 10:45, got station PTT at Lyons, France. Has six tube set.

H. LIEBERMAN, 2138 West 109th street, heard banjo selection from station 5-NO at Newcastle, England, on three tube set at 400 meters.

J. M. WRIGHT, 2336 70th street, heard orchestra selection at 10:40 from station 2-LO, London. Has six tube at 538 meters.

R. M. SAERITT, 7300 Emerald avenue, heard station PTT, Lyons, France, play orchestra selection. Used six tube at 458 meters.

J. B. MORRISON, 7018 Chappel avenue, heard orchestra selection from London, England, with four tube set.

ELMER HUDSON, 1500 East 68th street, heard orchestra selection and singing at Lyons, France, at 10:26 with five tube set.

H. L. M'ZICAR, 477 Deming place, heard guitar selection station HYN, Italy, with five tube set at 475 meters.

A. B. KOLEK, 205 North Crawford avenue, heard guitar solo at 10:47 from station in Italy on four tube set.

E. L. MURRAY, 6738 Ridgeland avenue, heard lady announce station PTT at Lyons, France. Has five tube set, 458 meters.

C. G. COOPER, 4846 North Kimball avenue, heard a man lecture in German from station in Hamburg at 385 meters, using De Forest Reflex four tube set.

G. E. MORROW, 5320 Harper avenue, heard Spanish song from station EBS, in Spain, with a four tube set.

A. K. FOX, 525 North Ridgeland avenue, heard guitar from station in Porto Rico at 496 meters with six tube superheterodyne set.

J. H. KLAUS, 5247 Bernard street, heard American selections from station 5NO at Newcastle, England, on five tube neutrodyne set, 450 meters.

HAYDEN HARDER, 5221 Cornell street, heard station ELO at London, England, play popular songs. Has a five tube neutrodyne set.

RAYMOND ROHKAR, 3429 West 62d place, heard young girl sing and woman lecture from Brussels, Belgium, at 265 meters with a four tube Acme set.

P. B. MOSAIR, 4603 Dover street, got station 5NO at 10:45 at 400 meters and heard orchestra with a three tube Kennedy set.

MISS A. MILLER, 5628 Kimbark avenue, heard station KYL play a Hawaiian selection from a foreign station. Has a three tube Westinghouse set.

SIDNEY ROSENTHAL, 6051 Eberhardt avenue, got Berlin, Germany, and heard a speech at 10:30 with a five tube radio frequency set.

STEWART PARKER, 6058 Kildare avenue, heard a foreign station with a three tube home made set.

PETER SANBORN, 949 Winona avenue, got Paris at 400 meters on a five tube Freed-Eisemann set. Heard piano solo clearly.

ANDREW MUEHLER, 2614 Logan boulevard, got Paris and heard man sing "Amelia" on his three tube Cutting-Washington set.

EDWARD BEHNKE, 2053 Laramie street, heard vocal music, piano solo and guitar from Madrid, Spain, at 509 meters.

WILLIAM J. DOHERTY, 816 Monticello avenue, Evanston, on his three tube superheterodyne, got Sweden at 448 meters and heard woman singing. Later he got Brussels at 260 meters and heard an orchestra.

JUDGE SAMUEL TRUDE, 5530 Hyde Park boulevard, heard Naples, Italy, with his six tube super-heterodyne set.

M. D. M'CALL, 726 North Pine avenue, tuned in on station 5-NO, Newcastle, England, and heard a mandolin solo. Tuned in on PTT, France, and heard orchestra and solos.

M. LEWISTEIN, Madison Park hotel, 1380 Hyde Park boulevard; heard station R. I. O. Rome, Italy. The announcing was in English.

MRS. HANS G. BECKER, 7724 Hadkins avenue, heard station RIO, Rome, Italy.

GEORGE FALCONER, 4816 Kimball avenue, picked up Lyons, France. He heard several dance selections, "Sweet Iona," several songs, and a woman announcer in English.

VERNON A. WATTS, 3038 Broadway, got Edinburgh and Newcastle.

E. J. SCHAACK, 7157 Crandon avenue, heard PTT, Lyons, France.

W. L. RINZEL, 4236 North Kedvale avenue, heard station ELO, London.

WILLIAM RIEMANN, 9820 Washtenaw avenue, picked up Newcastle, England.

HARRY BIRCH, 530 Aldine avenue, tuned in on Glasgow.

R. J. O'BRIEN, 7029 South Green street, heard Newcastle, England.

W. J. ELMS, 3910 Newland avenue, heard Aberdeen and Newcastle.

SOL KANTZ, 1923 Robey street, heard Mexico City and Aberdeen.

SIDNEY LEVITON, 634 East Marquette road, heard a saxophone solo from station PTT at Lyons, France. Has five tube Freshman masterpiece.

Radio

A small payment will reserve your choice of any model of many different makes.

Choose

—from Atwater-Kent Brunswick Radiola, Zenith, Thompson, Neutrodyne, Melco Supreme Bent Super-Heterodyne and many others in our convenient loop store.

BENT MUSIC SHOP

224-226 S. WABASH AVENUE

LITTLE ORPHAN ANNIE—HIT BY A BOTTLE

TODAY'S RADIO PROGRAMS

(Saturday, Nov. 29.) (Central standard time throughout.)

Radio listeners are requested to communicate their reports of European reception to the Radio Editor of The Tribune—not to Station W-G-N.

Tonight's classic program from W-G-N, THE CHICAGO TRIBUNE station on the Drake hotel, will be presented by members of the John Loring Cook school of music: Berdella Smedberg, mezzo soprano; Alice McMahon, contralto, and Elizabeth Lewis mezzo soprano, accompanied by Winifred Tompkins Cook. Today being St. Andrew's day, Miss Agnes Ferguson will offer at the same time a medley of Scotch songs.

W-G-N will be silent this evening during its usual jazz hour, 10 to 11, for the reception of European broadcasting.

Skeezix time at 5:30 will be conducted by the National Kindergarten college.

Concerts by the Drake concert ensemble and the Blackstone string quintet will be broadcast at the regular hours, 1:40 to 3:30 in the afternoon, 6:30-7:00 and 8:00-8:30 in the evening.

DETAILS OF TODAY'S PROGRAM FROM W-G-N.
[Wave length 370 meters.]

9:25 a. m. and on the hour and every half hour until 12:10 p. m.—Chicago Board of Trade market reports.
1:40 p. m.—Luncheon concert by Drake concert ensemble and Blackstone string quintet.
3 p. m.—Rocking Chair time, by Quin A. Ryan: readings from Liberty and The Tribune.
5 p. m.—Broad of Trade summary and closing stock quotations.
5:30 p. m.—Skeezix time for the children, by the National Kindergarten college.
6 p. m.—Lyon & Healy organ recital.
6:30-7 and 8-8:30 p. m.—Dinner concert by Drake concert ensemble and Blackstone string quintet.
8:30 to 9 p. m.—Berdella Smedberg mezzo soprano; Alice McMahon, contralto; Elizabeth Lewis mezzo soprano; Agnes Ferguson, Scotch songs.
10 to 11 p. m.—Silent for international tests.

Sunday's W-G-N program follows:
11 a. m.—Reading of Tribune comics by Uncle Walt.
11:45 a. m.—Twin organ recital by Mr. and Mrs. Jesse Crawford broadcast from Balaban & Katz Chicago theater: Goldie Gross, cellist, as soloist.
2-2:30 p. m.—Lyon & Healy organ recital by Edwin Stanley Seder.
2:30-3:30 p. m.—Tribune minstrel artist concert: Wally Heyman, violinist; Elsie Barge, pianist; Frans Warner cellist.
3:30-5 p. m.—Chicago Musical college concert from Central theater.
8-10:15 p. m.—"Evenings with the Great Composers—MacDowell," by Charles H. Gabriel Jr., assisted by Miss Ethel Wakefield, soprano; Drury Lesinston, tenor, and the Drake concert ensemble.

OTHER LOCAL PROGRAMS

6:30 and 7 a. m., KYW [536]. Y. M. C. A. setting up exercises.
11 a. m., WQJ [448]. Household talks.
2, WQJ [448]. Koffee Klatsch.
6, WMAQ [448]. Dudley Crafts Watson.
6:15, WMAQ [448]. Postoffice Athletic association program.
6:35, KYW [536]. Walter Wilson's bedtime story.
6:45 WEAF [293]. Concert.
7, KYW [536]. Congress hotel orchestras.
7 to 8, WEBH [370]. Dr. Herbert Virgin, Sunday school lesson: Hazel O'Neill, soprano; Oriole orchestra.
7 to 8, WQJ [448]. Herman J. Techentin, baritone; pianist. "Where But in America." Oscar Wolff: Rainbo garden orchestra.
7, WLS [345]. Ford and Glenn in a "Trip to Russia."
8, WMAQ [448]. Hotel La Salle orchestra.
8 to 9, KYW [536]. Ester Spira, soprano; Kathleen Morris, pianist; Harold Morris baritone; Betty Mandel, reader.
8 to 12, WLS [345]. Isham Jones' orchestra; Ralph Emerson organ recital; Harmony Girls; Walter Peterson; Ole Time fiddlers; Ford and Glenn.
8:40, WMAQ [448]. Photolorus. "The Valley of the Kings." James Breasted.
9, WEAF [293]. Orchestra.
10 to 12, WMAQ [448]. Chicago theater revue.
9 to 10, WEBH [370]. William Hunt, Marie Kelly, readers: Langdon Brothers, Oriole orchestra; Langdon Brothers; Ted Snyder, Nick Lucas; Williamson Brothers; Oriole orchestra.
11 to 2 a. m., KYW [536]. Classical concert, Congress hotel studio: Richard Cody basso; Paul Zahn pianist; Dr. Klinger, cellist.
11 to 2 a. m., WQJ [448]. The Melodians; Sandy Meek, tenor; Lindsey Coons, baritone; Rainbo garden orchestra.

OUTSIDE CHICAGO

6:45—WJJD [278]. Moosehearts. Concert.
7—FWX [400]. Havana, Cuba. Concert.
7—WOR [405]. Newark. Music.
7—KFNF [266]. Shenandoah, Ia. String trio.
7—KDKA [326]. East Pittsburgh. Concert.
7—WCAE [462]. Pittsburgh. Veterans of Foreign Wars.
7—WHAS [400]. Louisville. Minstrel boys.
7—WRC [469]. Washington. Recital.
7—KFKB [286]. Milford, Kas. Orchestra.
8—KSD [546]. St. Louis. Symphony orchestra.
8—WHAI [360]. Cincinnati. Chimes, recital.
8—WTAM [390]. Cleveland. Concert.
8—WTAS [286]. Elgin, Ill. Concert.
8:30—WFAA [476]. Dallas. Concert.
8:30—WOY [380]. Schenectady. Orchestra.
8:30—WHC [500]. Memphis. Concert.
8—WNAC [278]. Boston. Concert.
8—WOAW [526]. Omaha. Concert.
9—WOC [484]. Davenport. Orchestra.
9:15—WOR [405]. Newark. Concert.
9:30—WRC [469]. Washington. Dance music.
10—WMH [309]. Cincinnati. Concert.
10:30—KFNF [266]. Shenandoah Ia. Frolic.
10:30—WBZ [337]. Springfield, Mass. Orchestra.
10:45—WRR [429]. Atlanta. Music.
11—KFI [468]. Los Angeles. Concert.
11—KSD [546]. St. Louis. Orchestra.
11—WCCO [417]. Minn.-St. Paul. Dance program.
11—WFAA [476]. Dallas. Orchestra.
11—WMH [309]. Cincinnati. Orchestra.
11—WEAJ [309]. Cincinnati. Concert.
11:15—WOAW [526]. Omaha. Wowl frolic.
11:30—WEN [360]. New York. Concert.
11:45—WDAF [411]. Kansas City. Frolic.
12—KHJ [395]. Los Angeles. Orchestra.
12—KFKB [286]. Milford, Kas. Frolic.
12—KGO [312]. Oakland. Orchestra.

On W-G-N Program

Miss Goldie Gross, cellist, who will be tomorrow's soloist in the twin organ recital broadcast by W-G-N from the Chicago theater.

MAJ. A. L. DENMAN, DAWES AID, QUITS WILMETTE POLICE

Maj. Albert L. Denman, chief of the Wilmette police department, presented his resignation to the village board yesterday. It was accepted.

Maj. Denman, who until a year ago was chief of Cook county's highway police, has not been active in Wilmette police work for two months. Shortly after Brig. Gen. Charles G. Dawes was nominated for Vice President Maj. Denman was retained as his personal bodyguard, and he has served in that capacity since.

When Gen. Dawes goes to Washington in March to take up his duties as Vice President Maj. Denman will accompany him. It is understood that Maj. Denman will be assigned to duties in the Vice President's office.

SAXON LAW TO CONTROL BIRTH AND MARRIAGE

[Chicago Tribune Foreign News Service.]

BERLIN, Nov. 28.—The government of Saxony is holding conferences preparatory to drafting a law making birth control obligatory in cases of "absence of full intellectual values by either parent." Experts have presented general and specific lists of cases where permission to propagate is dangerous to the future of the state. Prevention of marriage among the unfit and prevention of having children among the unfit already married is proposed. The lawmakers are finding the second part of the law difficult to write so it may be enforced.

FINES ONE OUT OF SEVENTY-FIVE.

Only one of seventy-five persons arraigned before Judge Padden in the Municipal court yesterday for operating soft drink parlors without a license was fined.

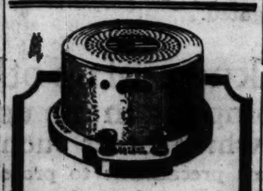

Battery Tips

No. 1—

Keep the water level in your radio batteries about 1-4 inch above the plates by adding clean distilled water as needed.

and

Keep them fully charged. You can do this yourself, at home with APCO Battery Chargers.

APCO "A" Charger $18.50
APCO "B" Charger $10.00
(for "B" storage batteries)

At Radio, Hardware, Electrical Stores and Battery Service Stations

APCO MFG. CO.
PROVIDENCE
RHODE ISLAND

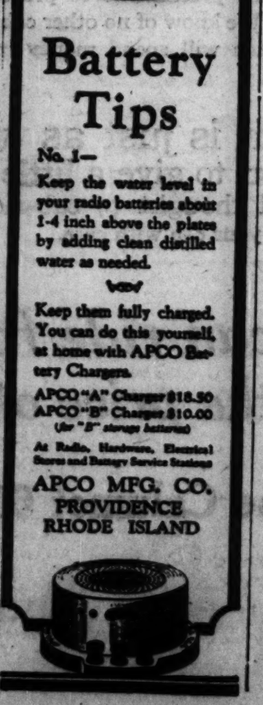

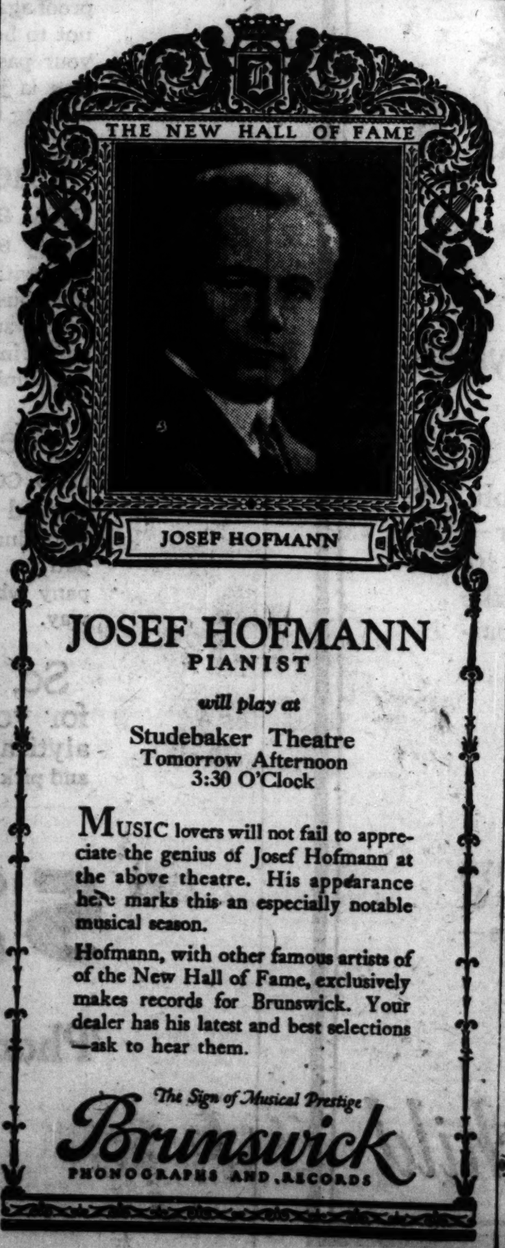

JOSEF HOFMANN
PIANIST

will play at

Studebaker Theatre
Tomorrow Afternoon
3:30 O'Clock

MUSIC lovers will not fail to appreciate the genius of Josef Hofmann at the above theatre. His appearance here marks this an especially notable musical season.

Hofmann, with other famous artists of the New Hall of Fame, exclusively makes records for Brunswick. Your dealer has his latest and best selections—ask to hear them.

The Sign of Musical Prestige
Brunswick
PHONOGRAPHS AND RECORDS

Turk Parliament Gives Cabinet Confidence Vote

ANGORA, Nov. 28.—[By the Associated Press.]—The Turkish national assembly has unanimously voted confidence in the new cabinet which is headed by Vefki Bey.

The purest tone in radio

De Forest D-12 Radio gives surprising results in tone—brings out full richness of overtones.

All in one unit—with loop. No aerial nor ground wire required.

Have your nearest DeForest dealer demonstrate it in your own home. It needs no wiring—ready to use as soon as it comes.

DE FOREST RADIOPHONE
Reg. U. S. Pat. Off.

Sweden's Radio Station to Communicate with U. S.

[Chicago Tribune Foreign News Service.]

STOCKHOLM, Nov. 28.—Next Monday Sweden's first trans-Atlantic radio station, built by Westinghouse at Grimeton, near Gothenburg, will be partly opened. The station is especially contemplated for Sweden's communications with the United States, which thus will be considerably bettered. The service at first will embrace only ordinary cable dispatches and not urgent or press telegrams.

GO TO CHURCH SUNDAY

"Therefore all things whatsoever ye would that men should do to you, do ye even so to them: for this is the law and the prophets."—Matthew vii., 12.
DR. JOHN THOMPSON,
First Methodist Episcopal Church.

CHRISTIAN SCIENCE.

CHURCHES OF CHRIST, SCIENTIST.
SUNDAY, NOVEMBER 30.
Ancient and Modern Sunday, 10:45 a. m. Wednesday, 8 p. m.
Mercy and Hypocrisy. Sunday, 8 p. m. Wednesday, 8 p. m.
Testimony Meetings.
FIRST CHURCH—4017 Drexel-blvd. Reading room, 3939 Drexel-blvd.
SECOND CHURCH — Wrightwood and Pine Grove-avs. Reading room, 2923 N. Clark.
THIRD CHURCH—2151 Washington-blvd. Reading room, 2231 Madison-st.
FOURTH CHURCH—Harvard-av. and W. Marquette-rd. Reading room, 6308 Harvard-av.
FIFTH CHURCH—4950-50 Dorchester-av. Reading room, 1405 E. 47th-st.
SIXTH CHURCH—11321 Prairie-av. Reading room, 11104 Prairie-av.
SEVENTH CHURCH—2318 Kenmore-av. Reading room, 1054 Wilson-av.
EIGHTH CHURCH—8350 S. Michigan-av. Reading room, 112 E. 44th-st.
NINTH CHURCH—6152 Woodlawn-av. Reading room, 6046 Kimbark-av.
TENTH CHURCH—5940 Blackstone-av. Reading room, 1500 Big Bend-av.
ELEVENTH CHURCH—2340 Logan-blvd. Reading room, 2059 Logan-blvd.
TWELFTH CHURCH—Wayland-av. and Roberts-st. Reading room, 726 Grace-st.
THIRTEENTH CHURCH—10317 Longwood-dr. Sunday services, 10:30 a. m. and 7:45 p. m. Reading room, 11041 Hale-av.
FOURTEENTH CHURCH—Corner Sunnyside and Paulina. Reading room, 1930 Montrose-av.
FIFTEENTH CHURCH — 238 N. Central-av. Reading room, 5523 W. Lake-st. Austin.
SIXTEENTH CHURCH—1548 Kenilworth-av. Reading room, 7192 N. Clark-st.
CHRISTIAN SCIENCE SOCIETY OF CHICAGO—Kimball hall, 306 S. Wabash-av. No Sunday evening service. Testimonial meeting Wednesday, 12 noon, and 8 p. m.
EIGHTEENTH CHURCH—Byron Mawr Public School, Keeler-av. near 79d-st. Reading room, 3216 W. 79th-st.

SUBURBAN CHURCHES.
GLENCOE — FIRST CHURCH — Vernon and Hazel-avs. Sunday 11 a. m. Wednesday, 8 p. m. Reading room, 327 Park-av.
OAK PARK—FIRST CHURCH—Oak Park-av. and Cuyler. Sunday, 10:45 a. m. Wednesday, 8 p. m. Reading room, 809 Lake-st.
EVANSTON—FIRST CHURCH — Chicago-av. and Grove-st. Sunday, 11 a. m. and 8 p. m.; Wednesday, 8 p. m. Reading room, 1609 Chicago-av.
WILMETTE—FIRST CHURCH — Central-av. and 10th. Sunday, 11 a. m.; Wednesday, 8 p. m. Reading room, 1163 Wilmette-av.

These are branches of The Mother Church, The First Church of Christ, Scientist, in Boston, Mass.

SUNDAY EVENING CLUB.

SUNDAY EVENING CLUB,
ORCHESTRA HALL,
ORGAN RECITAL, 7:40. ADDRESS AT 8.
"GOOD CITIZENSHIP"
Speakers:
Mayor William E. Dever
Rev. A. J. McCartney
CHOIR OF 100
7 o'Clock Meeting
"Pilgrim's Progress."
Clifford W. Barnes
Doors open, 6:30. Come early.
Traveling Men Especially Invited.
Broadcast by KYW.

METHODIST.

FIRST METHODIST EPISCOPAL CHURCH,
Chicago Temple,
CLARK AND WASHINGTON-STS.
Dr. John Thompson, Minister
Divine worship 10:45 a. m. and 8 p. m. Dr. Thompson preaching at both services.
MORNING SUBJECT:
"The Cornerstone of Civilization."
EVENING SUBJECT:
"Opening a Young Man's Eyes."
7:45 Organ Recital—Arthur Dunham.

BAPTIST.

The Heroic in Christianity.
A call for the heroes and heroines of the faith
THE GREATER IMMANUEL CHURCH,
2920 S. Michigan-av.
Services, 9:30, 11, 5:30, 7, 8.
An evening of instruction, inspiration, salvation.
Good music. Johnston Myers will speak.

CONGREGATIONAL.

THE NEW FIRST CONGREGATIONAL CHURCH,
Corner Washington and Ashland-blvds.
10:30 a. m.: "The Problem of Wealth."
8 p. m.: "The Problem of Youth."
Rev. Clarence True Wilson, D. D., LL. D., Pastor.

PRESBYTERIAN.

11 a. m.: "Thy Brother's Blood Cries from the Ground."
Dr. Josiah Sibley preaching.
CHICAGO'S CITIZENSHIP DEMANDS THAT CRIMINALS BE JAILED.
7:45 p. m.: "Things That Kill and Things That Build."
500 4-H Boys and Girls from all over the U. S. will attend.
Master Leo, boy soprano, will sing.
COME TO THESE GREAT SERVICES.

SECOND PRESBYTERIAN CHURCH,
1936 S. Michigan-av.

CHURCH OF THE COVENANT,
S. E. cor. Belden-av. and N. Halsted-st.
Rev. W. S. Plummer Bryan, Pastor.
Services 11 a. m. and 8 p. m.
Sabbath School 9:45 a. m.

BUENA MEMORIAL PRESBYTERIAN CHURCH,
4301 SHERIDAN-RD. (NEAR MONTROSE).
10:30 A. M.:
"Hearts Hungry Satisfied."
7:45 P. M.:
"Winning the Nation to Christ."
REV. HENRY HEPBURN, D. D., PASTOR.

FOURTH PRESBYTERIAN CHURCH,
880 N. MICHIGAN-AV.
John Timothy Stone, Pastor.
Services 11 a. m., 4 p. m. and 8 p. m.
Dr. Stone preaches morning and evening.
The Rev. A. S. Nicklen in the afternoon.

INDEPENDENT.

THE MOODY CHURCH,
CLARK-ST. AND NORTH-AV.
Entrance on Clark-st.
P. W. PHILPOTT, PASTOR.
Services: 10:30 and 7 P. M.
Sunday School 3 P. M.
PASTOR PHILPOTT
WILL PREACH
Morning: BELIEVEST THOU THIS?
Evening: A BAD COMBINATION.
GOSPEL MUSIC.
Praise service and special musical numbers by large chorus choir at 7 P. M.
Professor F. J. Bittlofer, Director.
Merrill Dunlop, Pianist.

Chicago Ethical Society,
A nonsectarian religious society to foster the knowledge, love and practice of the right.
THE PLAYHOUSE,
410 S. MICHIGAN-AV.
Sunday, Nov. 30, at 11 a. m.
MR. HORACE J. BRIDGES
Will speak on
George Fox, Founder of Quakerism.
A Tercentenary Tribute.
All seats free.
Visitors cordially welcome.

M. M. MANGASARIAN.
Woods Theater, 11 A. M.
"What I Think of Germans After My Recent Visit to Germany and What I Found Them Thinking of Americans."

CENTRAL CHURCH,
ORCHESTRA HALL.
David Swing, D. D., 1874-1894.
Newell Dwight Hillis, D. D., 1895-1899.
F. W. Gunsaulus, D. D., LL. D., 1899-1912.
Dr. Frederick F. Shannon, PASTOR.
The entire service will be broadcast by Westinghouse station KYW. Sunday, 11 a. m.

LUTHERAN.

WICKER PARK LUTHERAN
HOYNE-AV. AND LE MOYNE-ST.
ALL ROADS LEAD TO WICKER PARK.
SIMON PETER LONG, D. D.
10:30 a. m.: "The Importance of Prayer."
8 p. m.: "The Lord's Supper."

EPISCOPAL.

ST. JAMES' CHURCH,
Huron-st. [between State and N. Mich.-blvd.]
8 a. m.—Holy Communion.
11 a. m.—Morning Prayer and Sermon.
8 p. m.—Popular Lenten Address.
DUNCAN H. BROWNE, D. D.
Choirs of 40 men and boys.
Services of song and work.
Strangers cordially welcome.

PIGGLY WIGGLY

MILK Hazel Brand 3 Tall Cans **25c**

POST'S Bran Flakes Per Pkg. **12c**

SOAP American Family Per Bar **5c**

Pickles BANQUET Sweet Mixed 10 Oz. Bottle **24c**

Apricots Extra Fancy Evaporated, Per Pound, **37c**

CHILI Con Carne Libby's No. 1 Can **12½c**

Coffee Chicago Blend 1 Lb. Pkg. **40c**

TEA Lipton's ½-Lb. Yellow Label Pkg. **47c**

OATS Quaker—Quick or Regular, 3 Pkgs., **25c**

CHIPSO Large Package **22c**

Apples Finest Quality Cooking 4 Lbs. **23c**

Sweet POTATOES Fancy Yellow 6 Lbs. **23c**

Head LETTUCE EXTRA FANCY Iceberg **10c**

CELERY Crisp Tender Stalks, 3 for **13c**

Dry Onions Fancy Yellow 4 Lbs. **10c**

Potatoes Finest Quality White, Peck **23c** Idaho Russets for baking, Peck **39c**

Grape FRUIT SWEET JUICY 54 Size 3 for **25c**

80 Size 5 for 23c | 70 Size 4 for 23c | 64 Size 4 for 25c

PIGGLY WIGGLY
QUALITY PRICE

FIFTY FLATS O... NO. HERMITA... SOLD—$260,...

BY AL CHASE.

Whether it was too much tu... just because brokers had a good ... for making a week-end of the T... giving holiday, several big ... failed to show up at their offices ... day. Although there are several ... sized loop deals pending, not ... closed—another echo of Thanks... apparently.

The only good sized deal of t... was the sale of fifty apartme... 7715-21 North Hermitage ave... Otis E. Harwood to Adolph Sh... for a reported $260,000, subj... $200,000. The store and flats ... Lincoln avenue were given ... change at $75,000, subject to ... William T. Brennan and Sh... Schrock were brokers.

Lincoln Avenue Deal.

The Foreman Trust and Saving... trustee, has sold the newly ... two story business building at ... Lincoln avenue and 4745 North ... ern avenue to the Chicago Th... Trust company for a reported $... There are six stores, with offices ... hall on the second floor. Ralph P... and Pritzker & Pritzker were att...

Walter E. Barnes, a Woodlawn ... gist, has bought seventy-five feet ... age on Ashland avenue, with a d... 167 feet, 150 feet south of 79th ... front, at a reported $60,000. The ... were J. B. Clark and George P. ... Mr. Barnes intends erecting a ... story building. McKey & Peague ... P. S. Hansen were brokers.

McKey & Peague also report ... the vacant northwest corner of ... Ashland, 74x107. Lauerman Br... sold it for $60,000, title being ... the Woodlawn Trust and Savings ... P. S. Hansen represented the seller.

Sheridan Road Corner Sold.

The eighteen apartments at the ... west corner of Sheridan and ... 42x150, were sold by Miss De... Arthur T. Cowen for an indicated ... 000, subject to $55,000. Charles ... Kiepke was attorney and John L. ... son & Co. brokers.

Blair & Co. report that the figure ... the sale of the twelve flats at the ... west corner of 73th and Marshfield ... In this department last Sunday ... correct. They state that Patrick H... paid $32,000 to Charles Shellberg, ... recorder's office showed an equity ... $28,000 and an incumbrance of $... or a total price of $32,300.

WIFE DIVORCES FATTY, BUT "W... ARE GOOD PA...

[Chicago Tribune Foreign News Service.]

PARIS, Nov. 28.—Mrs. Minta ... fee, former wife of Fatty Arbuckle, ... her palatial apartment overlooking ... Seine, near the Trocadero, this ... noon said she has obtained her di... from Fatty. She hopes that the ... degree will be granted within a ... weeks.

"Fatty and I have not lived to... er for seven years," she said, ... started my divorce proceedings o... ground of desertion. I am not se... alimony, and our property rights ... been settled. I intend to rema... Europe for some time. I will ap... in several films which will be ma... France next year."

It is revealed that Mrs. Durfee ... been here for about four months, ... ing a secluded life. Ask whether ... expects to see Fatty when he c... here, she said, "Yes, we are ... pals."

OFFICIAL WEATHER FORE...

Illinois and Indiana—Generally fair Sa... and Sunday; rising temperature Sund...
Ohio—Fair and colder Saturday; Sunda...
Lower Michigan—Mostly overcast Sa... and Sunday, probably snow flurries ...
Upper Michigan—Mostly overcast Sa... and Sunday, probably snow flurries ... rising temperature Sunday.
Wisconsin—Fair Saturday; Sunday ... cloudiness and somewhat warmer.
Missouri—Fair Saturday and Sunday; ... temperature Sunday.
Iowa—Generally fair Saturday and S... rising temperature Saturday and ... portion Sunday.

Place of observation. | State of weather. | Temperature. | Wind. | Rainfall.
Nov. 28, 1924. 7 p. m. Central time.

Eastern states—
Albany, clear ... 8 ... 36 ... W. ...
Atlanta, clear ... 66 ... 74 ... N.W. ...
Boston, clear ... 42 ... 46 ... W. ...
Buffalo, cloudy ... 36 ... 40 ... N.W. ...
Charleston, cloudy ... 66 ... 74 ... W. ...
New York, clear ... 42 ... 46 ... W. ...
Philadelphia, clear ... 42 ... 46 ... W. ...
Pittsburgh, cloudy ... 36 ... 40 ... W. ...
Washington, clear ... 42 ... 46 ... W. ...

Gulf states—
Miami, clear ... 72 ... 78 ... E. ...
Fort Worth, clear ... 56 ... 66 ... N. ...
Galveston, clear ... 66 ... 74 ... N. ...
Nashville, clear ... 42 ... 46 ... W. ...
Miami, clear ... 72 ... 78 ... E. ...
Mobile, clear ... 56 ... 66 ... N. ...
New Orleans, clear ... 56 ... 66 ... N. ...
San Antonio, clear ... 56 ... 66 ... N. ...
Vicksburg, clear ... 56 ... 66 ... N. ...

East-Central States—
Chicago, clear ... 36 ... 40 ... W. ...
Cleveland, clear ... 36 ... 40 ... W. ...
Detroit, cloudy ... 36 ... 40 ... W. ...
Duluth, clear ... 30 ... 34 ... W. ...
Fort Wayne, clear ... 36 ... 40 ... W. ...
Grand Rapids, clear ... 36 ... 40 ... W. ...
Green Bay, cloudy ... 36 ... 40 ... W. ...
Indianapolis, clear ... 36 ... 40 ... W. ...
Marquette, snow ... 30 ... 34 ... W. ...
Milwaukee, cloudy ... 36 ... 40 ... W. ...
Minneapolis, clear ... 30 ... 34 ... W. ...
Peoria, clear ... 36 ... 40 ... W. ...
Port Huron, clear ... 36 ... 40 ... W. ...
Rochester, cloudy ... 36 ... 40 ... W. ...
Saginaw, clear ... 36 ... 40 ... W. ...
Toledo, clear ... 36 ... 40 ... W. ...

West-Central States—
Des Moines, clear ... 36 ... 40 ... W. ...
Dodge City, clear ... 36 ... 40 ... W. ...
Kansas City, clear ... 36 ... 40 ... W. ...
Omaha, clear ... 36 ... 40 ... W. ...
Pierre, clear ... 36 ... 40 ... W. ...
Rapid City, cloudy ... 36 ... 40 ... W. ...
Salt Lake City, clear ... 36 ... 40 ... W. ...
Sioux City, clear ... 36 ... 40 ... W. ...
Spearfish, cloudy ... 36 ... 40 ... W. ...
Springfield, clear ... 36 ... 40 ... W. ...
Valentine, clear ... 36 ... 40 ... W. ...

Mountain states—
Boise, cloudy ... 36 ... 40 ... W. ...
Denver, clear ... 36 ... 40 ... W. ...
Helena, cloudy ... 36 ... 40 ... W. ...
Modena, clear ... 36 ... 40 ... W. ...
Pocatello, clear ... 36 ... 40 ... W. ...
Prescott, clear ... 36 ... 40 ... W. ...
Reno, clear ... 36 ... 40 ... W. ...
Roswell, clear ... 36 ... 40 ... W. ...
Salt Lake City, clear ... 36 ... 40 ... W. ...
Santa Fe, clear ... 36 ... 40 ... W. ...
Williston, cloudy ... 36 ... 40 ... W. ...

Pacific states—
Eureka, clear ... 36 ... 40 ... W. ...
Fresno, clear ... 36 ... 40 ... W. ...
Los Angeles, clear ... 36 ... 40 ... W. ...
Portland, Or., clear ... 36 ... 40 ... W. ...
Sacramento, clear ... 36 ... 40 ... W. ...
San Diego, clear ... 36 ... 40 ... W. ...
San Francisco, clear ... 36 ... 40 ... W. ...
Seattle, clear ... 36 ... 40 ... W. ...
Spokane, clear ... 36 ... 40 ... W. ...
Tatoosh, clear ... 36 ... 40 ... W. ...

FIFTY FLATS ON NO. HERMITAGE SOLD—$260,000

BY AL CHASE.

Whether it was too much turkey or just because brokers had a good excuse for making a week-end of the Thanksgiving holiday, several big brokers failed to show up at their offices yesterday. Although there are several good sized loop deals pending, none was closed—another echo of Thanksgiving, apparently.

The only good sized deal of the day was the sale of fifty apartments at 2715-21 North Hermitage avenue by Otis E. Harwood to Adolph Shellman for a reported $260,000, subject to $208,000. The store and flats at 3227 Lincoln avenue were given in exchange at $75,000, subject to $20,000. William T. Brennan and Strom & Schrock were brokers.

Lincoln Avenue Deal.

The Foreman Trust and Savings bank, trustee, has sold the newly completed two story business building at 4756-60 Lincoln avenue and 4745 North Western avenue to the Chicago Title and Trust company for a reported $135,000. There are six stores, with offices and a hall on the second floor. Ralph P. Stern and Pritsker & Pritsker were attorneys.

Walter E. Barnes, a Woodlawn druggist, has bought seventy-five feet frontage on Ashland avenue, with a depth of 187 feet, 150 feet south of 79th, west front, at a reported $60,000. The sellers were J. R. Clark and George P. Cullen. Mr. Barnes intends erecting a three story building. McKey & Peague and P. S. Hansen were brokers.

McKey & Peague also report selling the vacant northwest corner of 39th and Ashland, 74x167. Lauerman Brothers sold it for $60,000, title being taken by the Woodlawn Trust and Savings bank. P. S. Hansen represented the sellers.

Sheridan Road Corner Sold.

The eighteen apartments at the southwest corner of Sheridan and Wilton, 2x150, were sold by Mina Doyle to Arthur T. Cowen for an indicated $100,000, subject to $55,000. Charles A. Kapke was attorney and John I. Shearn & Co. brokers.

Blair & Co. report that the figures on the sale of the twelve flats at the southwest corner of 78th and Marshfield given in this department last Sunday are incorrect. They state that Patrick Heenan paid $82,000 to Charles Shellberg. The recorder's office showed an equity of $28,000 and an incumbrance of $54,200, or a total price of $82,200.

WIFE DIVORCES FATTY, BUT "WE ARE GOOD PALS"

[Chicago Tribune Foreign News Service.]

PARIS, Nov. 28.—Mrs. Minta Durfee, former wife of Fatty Arbuckle, in her palatial apartment overlooking the Seine, near the Trocadero, this afternoon said she has obtained her divorce from Fatty. She hopes that the final decree will be granted within a few weeks.

"Fatty and I have not lived together for seven years," she said. "I started my divorce proceedings on the ground of desertion. I am not asking alimony, and our property rights have been settled. I intend to remain in Europe for some time. I will appear in several films which will be made in France next year."

It is revealed that Mrs. Durfee has been here for about four months, leading a secluded life. Ask whether she expects to see Fatty when he comes here, she said, "Yes, we are good pals."

OFFICIAL WEATHER FORECAST.

Illinois and Indiana—Generally fair Saturday and Sunday; rising temperature Sunday.
Ohio—Fair and colder Saturday; Sunday fair.
Lower Michigan—Mostly overcast Saturday and Sunday, probably snow flurries; somewhat warmer Sunday.
Upper Michigan—Mostly overcast Saturday and Sunday, probably snow flurries Sunday; rising temperature Sunday.
Wisconsin—Fair Saturday; Sunday increasing cloudiness and somewhat warmer.
Missouri—Fair Saturday and Sunday; rising temperature Sunday.
Iowa—Generally fair Saturday and Sunday; rising temperature Saturday and in east portion Sunday.

You Can Reach Buyers of Everything Through Tribune Want Ads

TRY to imagine the enormous number of homes sold through the Want Ad Section of The Tribune. There were 16,789 individual Want Ads in the "Houses—For Sale" classification during the first six months of this year.

TRIBUNE Want Ads help many people every day in their search for desirable tenants for extra rooms, just as they help scores of desirable tenants who are looking for a satisfactory place to live. A response adequate to rent your room is assured, if you describe it fully in a Tribune Want Ad.

IN such an acknowledged musical center as Chicago there are always lots of people who are anxious to buy or sell, through Tribune Want Ads, the instrument of the Immortals.

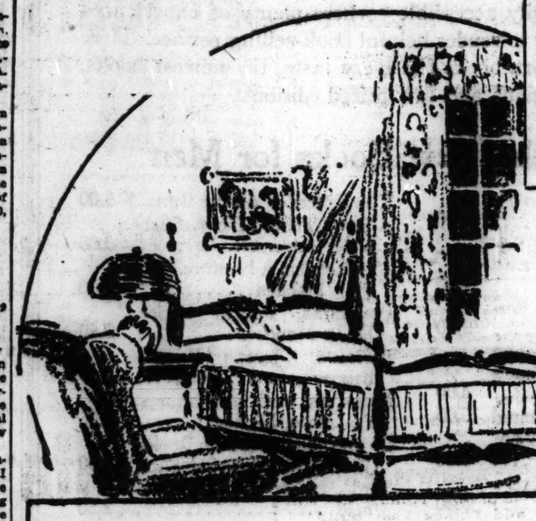

VACANT property is readily disposed of when you take the proper means to find a buyer. 13,129 people took the proper means during the first six months of 1924—they used a Want Ad in the "Real Estate—For Sale" classification.

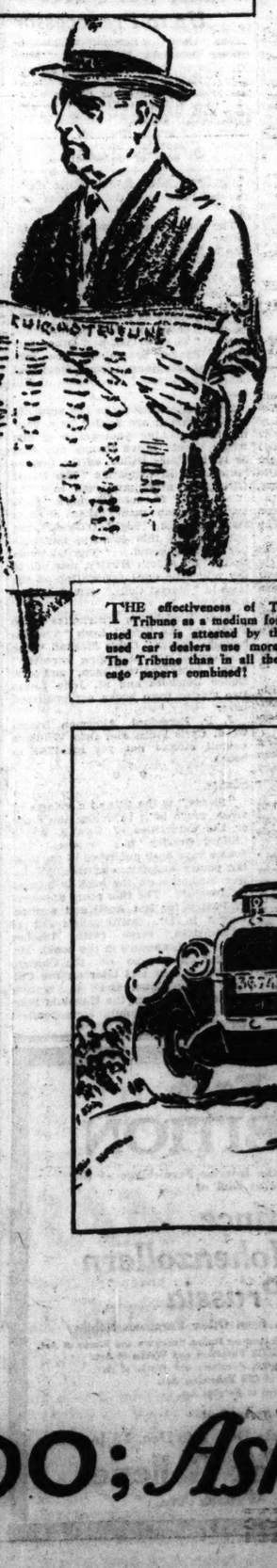

THE effectiveness of The Chicago Tribune as a medium for the sale of used cars is attested by the fact that used car dealers use more lineage in The Tribune than in all the other Chicago papers combined!

TRIBUNE Want Ads form a magic wand which can transform your old car into a new car, your old house into a new house, your old furniture into new furniture. "Old things for new" becomes a veritable reality, for Tribune Want Ads reach buyers of everything. With the money received from the sale of old things you can buy the new things your heart desires.

The Tribune's enormous circulation of 950,000 Sunday and 615,000 daily copies, reaching the most intelligent, most financially able people in Chicago, enables us to promise you that a well-worded Tribune Want Ad will find for you a buyer or a seller of any marketable object, rightly priced, quickly, reasonably, conveniently.

Think of Tribune Want Ads as the great Want Fulfiller, and when you are in want call CENtral 0100, and ask for an Adtaker.

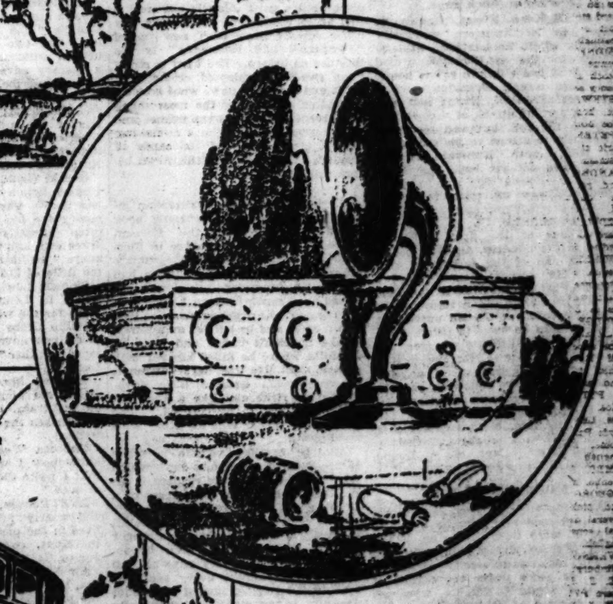

IN radiant radiography it is writ that the radiating Radio medium in Chicago is The Tribune Want Ad Section. There neutrodynes, heterodynes—super and ultra—regenerative, reflex and reclaimed radios find new lovers of American Nights Entertainment.

Call Central 0100; Ask for Adtaker!

OVERSEAS MAIL ZEPS A REALITY OF NEAR FUTURE

Postal Department Sees Self-Paying Service.

[BY A STAFF CORRESPONDENT.]

Washington, D. C., Nov. 28.—[Special.]—Postal authorities believe transoceanic mail service in dirigibles of the type of the Los Angeles, formerly the ZR-3, is a commercial possibility of the near future.

It is believed further that this may be made a paying proposition, so that no government subsidies would be required to help finance the project. That such a weekly mail service already is in contemplation was indicated by a Berlin cable today.

Officials in other departments of the government are manifesting keen interest in the commercial possibilities of the big dirigibles, especially as an adjunct to international communication and trade.

In the establishment of transoceanic dirigible routes, it is generally believed by officials here that those to Europe would take precedence over those to Panama or any other part of Latin America.

Routes to Latins to Follow.

The next few years, in their opinion, will see the beginning of air mail service across the Atlantic, which will be followed as business may demand it by the establishment of similar routes to Cuba, Panama, and parts of South America. While there would be considerable saving of time in many cases, it is not believed that at the present time the volume of commercial correspondence between the United States and most parts of Latin America warrants the carriage of mails by dirigible.

5 DAYS TO POLE AND BACK

BY GEORGE SELDES.

[Chicago Tribune Foreign News Service.]

[Copyright: 1924: By The Chicago Tribune.]

BERLIN, Nov. 28.—In eight days the Zeppelin Los Angeles could make a trip from Berlin to the north pole and return, Dr. Hugo Eckener, addressing the first weekly press conference instituted by the foreign office, declared today. He said only a few German aeronavigators or the commanders of the two American Zeppelins could direct the ship.

Dr. Eckener suggested that the American difficulties in starting and landing could be overcome if all Zeppelin trips began at night. The effect of sunshine, fogs, winds, and other atmospherics are less marked at night, making it possible to effect savings in helium gas.

Plans Weekly Mail Service.

BERLIN, Nov. 28.—[By the Associated Press.]—A weekly mail Zeppelin service between the United States and Europe will soon be started, Dr. Hugo Eckener, director of the Zeppelin company, who had charge of the ZR-3's trans-Atlantic flight, said today.

DANA M. EVANS, ATHLETIC HEAD AT N. U., IS DEAD

(Picture on back page.)

Dana McKean Evans, known as "Doc" to Northwestern university students, where he has been athletic director for the last five years, died suddenly of heart failure at his home, 1112 Main street, Evanston, yesterday morning. Prof. Evans had sustained a serious attack of myocarditis early in the fall, but had recovered sufficiently to attend to his duties for the last month. Funeral arrangements have not yet been completed.

Director Evans left the medical school of Boston university to become gymnastic instructor at the Y. M. C. A. at Manchester, N. H. Here he started one of the first basketball teams in the country, and was recognized as one of the fathers of that sport. His career then included a period as athletic director at the Denver Athletic club and a term as the wrestling coach at Cornell university.

From there he went to Beloit, Wis., where he was athletic director.

In 1919 he came to Northwestern as head of the department of physical education, and the following year he was appointed athletic director. He was 54 years old.

Surviving him, besides his mother, are the widow, a daughter, Catherine, 15, and a son, Capt. Harry Evans, stationed at Camp Benning, Georgia.

MOURNED AT I. U.

Bloomington, Ind., Nov. 28.—Regret was expressed here tonight upon receipt of word from Evanston of the death of Dana Evans. He was coach of the Indiana university basketball team for years under the regime of the late Ewald O. Stiehm, who was then director of athletics here. Mr. Evans had hundreds of friends in the town and on the campus.

Hold Funeral Today for Samuel E. Egan

Samuel Eugene Egan, who died at Carmel by the Sea, Cal., on Nov. 18, was born in Chicago in 1842, on Clark street near the Sherman house. He was the son of Dr. William B. Egan, one of Chicago's pioneers. The doctor came to Chicago in 1833. Chicago was always S. E. Egan's home.

Mr. Egan is survived by one son, Walter E. Egan of Chicago, and one daughter, Mrs. Sidney Trevvett of Cleveland, O.

Funeral services will be held at Graceland chapel today, at 10:30 o'clock. Burial will be private.

MARY GAYNOR WILSON, former president of the Catholic Women's league, who died last week at the residence of her daughter in Los Angeles, will be buried today in Calvary cemetery, following a requiem high mass sung by her son, the Rev. Samuel K. Wilson, S. J., at St. Ignatius' church, at 11 o'clock. Interment will be private.

CARL B NORLIN, for twenty-eight years head of the accounting department of the Moody Bible institute, was buried yesterday with service from the institute auditorium, North La Salle and Chicago avenues.

DR. A. L. WARNER, executive secretary of the American Hospital association, died yesterday of heart disease at his home in Deerfield. He is survived by his widow and two children.

BOOKS

Just Essays, but It's a Pleasant Book to Peruse

By Sidney Dark.

[English Critic.]

E. V. Lucas is one of the few popular English authors, with established reputations who have never succeeded in obtaining equal popularity in America.

Here he produces every year at least one volume of essays and probably a gentle, reflective novel, and for everything he writes there is sure to be a warm British welcome.

This autumn he calls his inevitable book "Encounters and Diversions." It is a series of light essays in Lucas' familiar Charles Lamb manner—pleasant gossip about things that do not matter very much; quaint pieces of observation, amiable and excellently written twitterings.

On the title page is a quotation from a letter sent to Mr. Lucas by a stranger in Budapest which runs, "I beg your pardon again when I disturbed you but I hope not in vain." It is certainly not in vain for who could have a pleasanter companion when one settles down in any easy chair after dinner? Mr. Lucas is always being surprised, and he tells us in this volume that he was never more surprised than when he discovered that Arnold Bennett's second name was Enoch. And he has a genius for discovering the unimportant important. For example:

"An English postman never, under any provocation, advances beyond the front door mat, but on the continent a postman with a registered letter enters your bedroom and wakes you up and produces an inkpot and pen in order to get your signature."

Aldous Huxley, by the way, who is almost, though not quite, James Joyce's rival, as a "daring" novelist, has been abroad for some time writing a novel which is at present called "Those Barren Leaves." Aldous Huxley is still quite a young man—he is a grandson of the famous scientist—but he confesses that in his time he has criticised "all the arts from music to interior decoration."

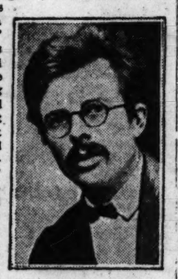

ALDOUS HUXLEY.

I told you that H. G. Wells had been forbidden by his doctors to write for some time and has gone away for a long holiday. But even when he is not actually writing, the eager little man is planning new work. I am told that he is thinking out a long humorous story, a sort of modern "Pickwick Papers" in which the principal characters are to be a retired laundry man and his daughter.

The Baroness Orczy, the authoress of "The Scarlet Pimpernel," having discovered a good thing is not such a fool as to waste time attempting any other discoveries. Her new novel "Pimpernel and Rosemary" is the mixture as before. The hero is really "too sweet," a splendid cricketer, a V. C. and Heaven knows what besides, and after a series of the most thrilling adventures, vice is vanquished and virtue properly triumphant at the end of the book. Tens of thousands of English people will read this novel before Christmas.

D. H. Lawrence has written an introduction to a really amazing book called "Memoirs of the Foreign Legion." He met the author in Florence in 1919. He was an illegitimate grandson of the German emperor, had become an American citizen and has joined the French Foreign Legion during the war. Lawrence refused to lend him money, and he left his manuscript in the novelist's hands and went off to Malta where he killed himself with prussic acid. He was, says Lawrence, "a courageous isolated little devil, facing his risks and like a good rat determined not to be trapped." The anonymous writer tells his story with vivid power.

Another exciting volume is "The White Devil of the Black Sea" which the author assures his readers is an account of the actual adventures of a Russian aristocrat during the bolshevik revolution. If this be so, all I can say is that truth can be stranger and far more thrilling than fiction. There is blood on every page and an adventure in almost every sentence. I commend this volume, if it reaches America, to the many thousands who are bored by the commonplace of their own lives.

Ed. Note: It has reached America. It was published here first.

* *

And Here Are More Good Books for the Young Folks

"Japanese Fairy Tales" is an excellent collection which was made by Lafcadio Hearn and by others—a volume which has been unobtainable in any form for some time and, before that, obtainable in a most uninteresting one. There are four charming color plates by Gertrude A. Kay to add to the text.

A new edition of "Redburn," by Herman Melville, brings to mind the fact that the author of "Moby Dick" was himself a boy sailor, and this record of his youth will give happiness to those boys who were thrilled and stirred by that tale of the search of the famous white whale. There is a new edition also of "Omoo," one of the south sea tales of Melville, a little old for most boys, but with no dangers for those who last year read "Typee." "Omoo," "Typee," and "Moby Dick" are now uniform, three handsome volumes. Illustrated by Mead Schaeffer.

"Mother Goose Nursery Rhymes and Fairy Tales" is now available in a new edition—and this is a complete Mother Goose—with all sorts of rhymes and tales that you hadn't connected with Mother Goose, but which belong there.

BEST SELLERS OF THE WEEK

FICTION.

"The Green Hat," by Michael Arlen.
"The White Monkey," by John Galsworthy.
"The Little French Girl," Anne Douglas Sedgwick.
"Elaine at the Gates," by W. B. Maxwell.
"Balisand," by Joseph Hergesheimer.
"Arnold Waterlow," by May Sinclair.

NONFICTION.

"Mark Twain's Autobiography."
"Prejudices," by H. L. Mencken.
"Woodrow Wilson," by William Allen White.

AT THE PUBLIC LIBRARY.

"The White Monkey," by John Galsworthy.
"A Passage to India," by E. M. Forster.
"Balisand," by Joseph Hergesheimer.
"Mark Twain's Autobiography."
"Saint Joan," by Bernard Shaw.
"The Fabulous Forties," by Meade Minnegerode.

If You're Interested in the Short Story You'll Want This Book

By Fanny Butcher.

A book of unusual interest to readers of the short story is Miss Frances Newman's "The Short Story's Mutations," for it is at once a book of excellent criticism and a collection of some of the most memorable stories of all time. It is an ingenious book, too. Miss Newman believes that the technique of the short story is inheritable, that the birth of a genius means the birth of a school, that, in a word, the short story, like any other art, follows definite laws of heredity, and she has chosen the best examples of each genre to prove her point.

Taken as criticism it is illuminative, cultured, scholarly. Taken as a collection of short stories, the book is a treasure chest, for it contains tales unavailable to American readers in any form, or in forms which mean much digging out of forgotten or hidden manuscripts.

The most spectacular of them is the last story, the part of Paul Morand's "Ouvert la Nuit" which was suppressed in the American edition of "Open All Night." The book opens with one of the oldest of all known short stories, that of the Matron of Ephesus from the Satyricon of Petronius, and traces down the years the mutations of the technique of short story writing. Miss Newman's selection of stories is for any adult, her criticisms are for the person who has read and who does not need to have each literary reference labeled for him. The book is, in short, one that either the merely casual reader or the most eager student of the short story art would find diverting and instructive.

* *

A Mystery Story for Girls.

Every year Augusta Huiell Seaman writes a mystery story intended for girls—just a pleasant happy mystery, nothing too exciting or too terrible. This year her contribution is called "Sally Simms Adventures It."

GOSSIP OF ENGLISH BOOKS AND BOOKMEN

Middleton Murry's "Discoveries: Essays in Literary Criticism" and Gerald Gould's "The English Novel of Today" are two volumes of eminently helpful criticism. Middleton Murry is a literary adventurer. He feels and he can describe. He insists that there is no real difference between the critic and the artist; both are interpreters, one of life and experience and the other of art. The most interesting and important essay in this book is "The Nature of Poetry."

Gerald Gould begins his survey of English fiction with the year 1900. He has read a terrifying number of new novels and his critical summaries are often suggestive. Most heartily do I agree with him when he says that nowadays "we hear too much of instinct, too little of flesh and blood."

Sinclair Lewis is staying for a few weeks in London before settling in Paris for the winter.

Philip Gibbs has changed the title of his new novel from "The Old Fashioned Father" to "The Reckless Lady."

Bernard Shaw says that he first writes his plays in shorthand, often on the train, and that his secretary transcribes the shorthand onto a typewriter.

Rebecca West says: "I do not know how I write my books, except that I write them on six writing pads at once."

E. F. Benson, the author of "Dodo" and nearly fifty other novels, now lives in the picturesque house at Rye, in Kent, once occupied by Henry James.

Sir William Orpen, the famous artist, has a volume of reminiscences in the press.

Over a hundred hitherto unknown letters will be included in the forthcoming "Letters of James Boswell."

Ford Madox Hueffer has written his personal remembrances of Joseph Conrad.

H. G. WELLS

[By permission of the Manchester Guardian.]

This is an interesting caricature of H. G. Wells, famous English writer, by Kapp. It has won comment in English journals.

'Georgian Stories, 1924,' Not Quite Up to Predecessor

The "Georgian Stories," which contained Somerset Maugham's "Miss Thompson," from which the famous play, "Rain," was made, was one of the most popular books of short stories that I can remember. It contained other excellent examples of the short story art of England. Its successor, "Georgian Stories, 1924," is the same sort of collection—an excellent one, but one, which by the rules of chance, doesn't quite clang the bell the way the previous one did.

The stories are in many cases familiar to us through their publication in books, Stacy Aumonier's "The Accident of Crime," a very interesting story, by the way, of a man who was a great criminal and died trying to save the life of a dog, was in "Miss Bracegirdle and Others." "The Liquer Glass," by Phyllis Bottome, was in "The Derelict and Other Stories." Ernest Bramah's "The Probation of Sen Heng" comes from that charming volume, "The Wallet of Kai Lung."

Any conjectures as to the actuality of Mr. Bramah are settled by a very life sized looking photograph of him which should prove to any one that he isn't Hilaire Belloc, as the gossips hinted. A. E. Coppard's "The Ballet Girl" you may have read in "The Black Dog," St. John Ervine's "Safety," a sketch rather than a short story, was in "Eight O'Clock," not published in this country, but published in England. "The Gioconda Smile," by Aldous Huxley, was not to my mind the most fascinating of the tales in "Mortal Coils," though a very good one.

P. G. Wodehouse contributes "The Purity of the Turf" from "The Inimitable Jeeves." Denis Mackail "The Mystery of the Managing Director" from "According to Gibson," and Mrs Belloc Lowndes and St. John Lucas two stories from books not published here.

J. D. Beresford, Algernon Blackwood, Cyril Falls, and Orlo Williams submit stories not yet included in books.

* *

Slants.

"Slants" is the title of a volume of verse, much of it reflecting the mood or the actualities of Hawaii, which Clifford Gessler has written. The poems have been published in the leading poetry magazines of this, his native land, though the book is printed in Honolulu. The title poem appeared in Poetry for last April and was included in Dr. Braithwaite's list of "distinctive" verse (with another poem which appears in the book). Mr. Gessler used to be on the Chicago American here and later on the Chicago Daily News, and he is now literary editor on the Honolulu Star-Bulletin and Honolulu correspondent for THE CHICAGO TRIBUNE.

On Free EXHIBITION

Today, Nov. 29th, of the Interior Furnishings of the Castle at Kiel of

Prince Henry Hohenzollern of Prussia

and Valuable Heirlooms from Other European Nobility

A collection of 16th, 17th, 18th, 19th Century Italian Furniture and Works of Art.
A collection of Early Spanish Furniture and Works of Art.
A collection of Early English Furniture and Works of Art.
A collection of Old Bohemian Art.
A collection of Belgian Art.

To be sold at

Unrestricted Auction Sale Dec. 1 to Dec. 15 Inclusive

Grant's Art Galleries

32-34 So. Wabash Ave.

C. A. FLANAGIN DIES, A VICTIM TO PNEUMONIA

Cornelius A. Flanagin, vice president of the Rittenhouse & Embree company, lumber dealers, died last night at his residence, 5600 Dorchester avenue, after a week's illness from pneumonia.

Mr. Flanagin was born in Atwood, Mich., July 16, 1869. He was married and had one son, Norris C. Flanagin. The widow, Mrs. Edna Flanagin, and the son survive him. Mr. Flanagin was a prominent member of the Hyde Park Presbyterian church and of Englewood commandery, Knights Templar. He belonged to the Mystic Shrine.

He was a member of the Chicago Athletic association, the South Shore Country club, the Hamilton club and Olympia Fields Country club, and was connected with the Central Manufacturing District club, being interested in the industrial activities of that part of the city. The funeral arrangement will be announced today.

DEATH NOTICES

IN MEMORIAM.

CHESLER—David Chesler. In memory of my loving husband, who died three years ago today, Nov. 29, 1921. Gone but not forgotten. MRS. LILLIAN CHESLER.

NEWTON—Adella Woodruff Newton. In loving remembrance of Adella Woodruff Newton, wife of Charles W. Newton and mother of the late Emma Louise Newton, who died sixteen years ago, Nov. 29.

REEBIE—A sacred tribute to the memory of our beloved husband and father, who entered eternal rest one year ago today, Nov. 29, 1923.

Just a sad and sweet remembrance
Just a memory fond and true.
Just a token of affection
And a heartache still for you.

MRS. W. C. REEBIE.
LILLIAN AND ARTHUR.

WAPRIN—Benjamin Waprin. A monument will be dedicated at I. O. B. A. cemetery Waldheim, Sunday, Nov. 30, at 2:30 p. m., in memory of Benjamin Waprin.

CURTIN—Michael Curtin, beloved husband of Annie, nee White, stepfather of Patrick White, at his residence, 3839 Wentworth-av., Saturday, Nov. 29, at 9:30 a. m., St. George's church. Auto to Calvary. For cents call Yards 0549.

DEATH NOTICES

EGAN—Samuel Eugene Egan, Carmel, Cal., Nov. 18. Father of Walter E. Egan of Chicago and Mrs. Sidney T. Trevvett of Cleveland. Funeral Saturday, Nov. 29, at 10:30 a. m. from Graceland chapel. Burial private. Trenton, N. J., Buffalo, N. Y., and New York City papers please copy.

EMERSON—Jay H. Emerson Jr., Nov. 28, 1924, at his residence, 4856 Grand-blvd., son of Jay H. and Anna Burton Emerson, brother of Warren M. and Gladys. Funeral services at St. Paul's Episcopal church, 50th-st. and Dorchester-av., Saturday, Nov. 29, at 3 p. m. Burial private.

FITZPATRICK—Mrs. Lillian Fitzpatrick, nee Gill, beloved wife of Thomas H. Fitzpatrick, daughter of Joseph and the late Bridget Gill, sister of John, Mrs. Margaret Regan, Mrs. Thomas Halpin, Mrs. Thomas Roche, aunt of George Johnson, Mrs. Margaret Mayer, Mrs. Mary Gross, Mrs. Gertrude Kenny, Mrs. Margaret Hearty, sister-in-law of Mrs. Lucille Schulze. Funeral from late residence, 6517 Maryland-av. Monday at 9 a. m., to St. Joachim's church. Burial at Calvary. Member of Policemen's Benevolent association and St. Cloud Norcomeo court No. 59, C. O. F. For auto call Hyde Park 0014.

QUINLAN—Cornelius Quinlan, beloved husband of Rosemond Quinlan, nee Hospen, fond father of Cornelius and Lester Quinlan, and Mrs. Robert G. McGuire. Funeral Saturday at 10:30 a. m., from late residence, 3246 Washington-blvd., to Our Lady of Sorrows church. Interment Calvary cemetery. Please omit flowers.

RICKERT—Andrew Rickert, Nov. 27, 1924, late of 1032 N. Wells-st. Remains at chapel, 1004 N. Wells-st. Funeral Saturday at 2 p. m. Interment at Wunders.

ROCKLAGE—August Rocklage, beloved husband of Mary, nee Mueller, father of Peter A. and augusta, brother of Clara Koenig, father-in-law of Clara Rawn and Otto Fast. Funeral from late residence, 1718 Roscoe-st., Saturday, Nov. 29, at 2 p. m., to Acacia Park cemetery.

RYAN—Thomas H. Ryan, late of 4128 Prairie-av., beloved husband of Nellie, nee Connor, father of Mrs. H. D. Burke, Mrs. William J. Sand, William J. Ryan, Mrs. J. J. Cannon, Mrs. P. J. Sprimont, and the late Bernard and Thomas Ryan. Funeral from residence, 7745 S. Morgan-st. Monday, 9:15 to St. Leo's church; interment Mount Olivet, Elgin, Ill., papers please copy.

SCHALLER—Mary G. Schaller, Nov. 27, widow of William G., mother of Ruth, niece of Mr. B. P. Rollins. Resident of Chicago thirty-six years. Funeral from late residence, 926 Eastwood-av., Saturday at 2 p. m. Burial at La Crosse, Wis. La Crosse papers please copy.

SCHLOSS—Charlotte Schloss, nee Cohn, beloved wife of Maurice, fond mother of Leona, Jeanette, and Benjamin, devoted daughter of Rachel Cohn and the late Wolf Cohn. Funeral Monday, Dec. 1, 2 p. m., from chapel, 4649 Prairie-av., to Waldheim cemetery; late member of Illinois chapter No. 483, O. E. S.; Maccabees, and Esther lodge. Free Sons of Israel.

SHEEHAN—John J. Sheehan beloved husband of Helen, nee Danaher, father of John and Thomas; at his late residence, 2040 Hastings-st. Funeral notice later.

SPIECE—Dr. William K. Spiece, Nov. 28, 1924; beloved husband of Elizabeth Lee Spiece, 2826 Warren-av. Notice of services later.

WARNER—Dr. Andrew Robert Warner, Nov. 27, beloved husband of Gertrude S. Warner, executive secretary of American Hospital association. Funeral Saturday, Nov. 29, at 2:30 p. m., from late residence at Deerfield, Ill.

WATSON—Thomas Watson, aged 64 years, beloved husband of Christina, fond father of Mrs. Alex McLachlan, Thomas and Stuart. Funeral Saturday at 2 p. m. from late residence 7200 Everell-av., Norwood Park, Chicago. Interment Arlington cemetery. Member of Humboldt lodge, 658, I. O. O. F.

ZOELLNER—Cecelia Zoellner, beloved wife of the late Isaac, fond mother of Philip, Mrs. M. L. Hafter, David, Ray, and Martin Zoellner. Funeral Monday, Dec. 1, 9:30 a. m. from chapel, 936 E. 47th-st. to Jewish Graceland.

DEATH NOTICES

FLANAGIN—Cornelius A. Flanagin, at home, 5600 Dorchester avenue, Member of Hyde Park commandery, Knights Templar, and of Mystic Shrine. Husband of Edna and father of Norris C. Flanagin. Funeral notice later.

GLOVER—Frances H. Glover, Nov. 27, widow of Joseph N. Glover, beloved mother of Mrs. B. H. Latham, Mrs. W. L. Otwin, Mrs. J. B. Otwin and Wilbur G. Glover. Funeral services at residence of her son, 1240 Forest-av., Wilmette, Saturday at 2 p. m. Burial at Graceland.

GRAY—Oscar E. Gray, age 57 years, beloved husband of Annie, nee Bain, fond father of the late Florence, Elmer and Lawrence Gray, member of Ben Hur lodge, No. 813, A. F. & A. M.; Tyrrenthal chapter No. 16, Chicago; Federation of Musicians, A. F. of M. Funeral Saturday, Nov. 29, from late residence, 6023 Byron-st., at 2 p. m. Interment Mount Olive.

HALVORSEN—Peder Halvorsen, Nov. 28, 1924, age 77 years, husband of the late Thea Halvorsen, dear father of Carrie and David Halvorsen and Mrs. John Stee, brother of Ole Halvorsen, Clintonville, Wis. Funeral from late residence, 3846 N. Mozart-st. Monday at 2 p. m. Interment Mount Olive.

HAYWARD—John Hayward, beloved husband of the late Ellen, nee Roche, fond father of John W. and the late Wm. P. Hayward. Funeral Saturday, Nov. 29, 2:30 p. m., from chapel, 3037 Lincoln-av. Interment Rosehill cemetery.

HICKS—Paschal Hicks Nov. 27, 1924, at the Grant hotel, beloved husband of Lelia J. Hicks, father of Leonard Hicks, son of Samuel Hicks of Williamstown, Ky., brother of Mrs. Alba Harrison of Owentown, Ky., Dr. J. L. Hicks of Arcadia, Ind., and Mrs. Beth Rolland of Covington, Ky. Funeral service at chapel, 1820 Michigan-blvd., Sunday at 1:30 p. m., in charge of the Rev. Paul Rader and Chicago lodge No. 4, B. P. O. E.; interment private. Monday morning at Rosehill.

JOHNSON—Frank P. Johnson, Nov. 28, 1924 beloved husband of Alice D. Johnson, brother of William, Katie, and Ella. Funeral services Monday, Dec. 1, at 2 p. m., from chapel, 2320 W. Madison-st.; interment Forest Home cemetery.

KAHN—Anna Kahn, Nov. 27, aged 87 years, widow of Marcus, mother of Julius, Mister of Emma, Flora, Julius, and Albert Rothschild. Funeral Springfield, Ill., 2:30 p. m. Monday.

KLIMAS—Leo Klimas, Nov. 27. Funeral Monday, Dec. 1, 841 W. 33d-st., 8:30 a. m., to St. George's church.

LANDESS—William Landess Sr., Nov. 28, beloved husband of Janet Landess, nee Muir, fond father of Robert, John, Mrs. Mamie Trowl, and William Jr. Member of Electric lodge No. 868, I. O. O. F., Austin lodge No. 850, A. F. & A. M.; Ivy lodge, No. 178, Sons of St. George. Funeral Monday, Dec. 1, at 1 p. m., from late residence, 5132 S. Grove-av. Berwyn-Cicero-av. car to 23d-st., Berwyn, or to Grove-av. Interment Oakridge. Phone Berwyn 796-M. Paisley, Scotland papers please copy.

LEWIS—Exum T. Lewis, Friday, Nov. 28. Funeral Monday at 1:30 from Nazarene church, 64th and Eggleston-av. Interment Mount Hope.

LOUGEE—Mrs. George A. Lougee, nee Caroline George, formerly of Waukegan, Nov. 27, 1924. Funeral services Presbyterian church, Waukegan, Ill., Saturday, Nov. 29, 2 p. m.

MADDEN—Louise Madden, nee Heppler, Nov. 27, wife of the late John A. Madden, beloved mother of Mrs. Edwin C. Sullivan and Thomas A. Madden, sister of Mrs. Louis Hahn, Mrs. P. J. Wrivert and Mrs. J. S. Wilson, Mrs. H. G. Spring, William A. Heppler and Mrs. George Rogers. Funeral notice later.

McMILLEN—Sarah H. McMillen, mother of Mildred, entered into rest Nov. 28, 1924. Funeral services at chapel, 4257 Cottage Grove-av., Saturday, Nov. 29, at 3:30 p. m. Interment at St. Louis, Mo.

MEAGHER—Martha Meagher, Nov. 28, 1924, dearly beloved mother of Mr. E. J. O'Brien, Mrs. Cecil E. Jones, William Cuff, the late Mrs. D. T. Cairy, and Mrs. Geo. Schaub. Funeral at the home of Mrs. E. J. O'Brien, 1506 Congress-st. Funeral notice later.

MELLODY—Officer Peter Mellody, suddenly Nov. 27, beloved husband of the late Margaret Mellody, father of Joseph and the late Vincent and James Mellody. Funeral services from late residence 6517 Maryland-av. Monday at 9 a. m., to St. Joachim's church. Burial at Calvary. Member of Policemen's Benevolent association and St. Cloud Norcomeo court No. 59, C. O. F. For auto call Hyde Park 0014.

QUINLAN—Cornelius Quinlan, beloved husband of Rosemond Quinlan, nee Hospen, fond father of Cornelius and Lester Quinlan, and Mrs. Robert G. McGuire. Funeral Saturday at 10:30 a. m., from late residence, 3246 Washington-blvd., to Our Lady of Sorrows church. Interment Calvary cemetery. Please omit flowers.

RICKERT—Andrew Rickert, Nov. 27, 1924, late of 1032 N. Wells-st. Remains at chapel, 1004 N. Wells-st. Funeral Saturday at 2 p. m. Interment at Wunders.

ROCKLAGE—August Rocklage, beloved husband of Mary, nee Mueller, father of Peter A. and augusta, brother of Clara Koenig, father-in-law of Clara Rawn and Otto Fast. Funeral from late residence, 1718 Roscoe-st., Saturday, Nov. 29, at 2 p. m., to Acacia Park cemetery.

RYAN—Thomas H. Ryan, late of 4128 Prairie-av., beloved husband of Nellie, nee Connor, father of Mrs. H. D. Burke, Mrs. William J. Sand, William J. Ryan, Mrs. J. J. Cannon, Mrs. P. J. Sprimont, and the late Bernard and Thomas Ryan. Funeral from residence, 7745 S. Morgan-st. Monday, 9:15 to St. Leo's church; interment Mount Olivet, Elgin, Ill., papers please copy.

SCHALLER—Mary G. Schaller, Nov. 27, widow of William G., mother of Ruth, niece of Mr. B. P. Rollins. Resident of Chicago thirty-six years. Funeral from late residence, 926 Eastwood-av., Saturday at 2 p. m. Burial at La Crosse, Wis. La Crosse papers please copy.

SCHLOSS—Charlotte Schloss, nee Cohn, beloved wife of Maurice, fond mother of Leona, Jeanette, and Benjamin, devoted daughter of Rachel Cohn and the late Wolf Cohn. Funeral Monday, Dec. 1, 2 p. m., from chapel, 4649 Prairie-av., to Waldheim cemetery; late member of Illinois chapter No. 483, O. E. S.; Maccabees, and Esther lodge. Free Sons of Israel.

SHEEHAN—John J. Sheehan beloved husband of Helen, nee Danaher, father of John and Thomas; at his late residence, 2040 Hastings-st. Funeral notice later.

SPIECE—Dr. William K. Spiece, Nov. 28, 1924; beloved husband of Elizabeth Lee Spiece, 2826 Warren-av. Notice of services later.

WARNER—Dr. Andrew Robert Warner, Nov. 27, beloved husband of Gertrude S. Warner, executive secretary of American Hospital association. Funeral Saturday, Nov. 29, at 2:30 p. m., from late residence at Deerfield, Ill.

WATSON—Thomas Watson, aged 64 years, beloved husband of Christina, fond father of Mrs. Alex McLachlan, Thomas and Stuart. Funeral Saturday at 2 p. m. from late residence 7200 Everell-av., Norwood Park, Chicago. Interment Arlington cemetery. Member of Humboldt lodge, 658, I. O. O. F.

ZOELLNER—Cecelia Zoellner, beloved wife of the late Isaac, fond mother of Philip, Mrs. M. L. Hafter, David, Ray, and Martin Zoellner. Funeral Monday, Dec. 1, 9:30 a. m. from chapel, 936 E. 47th-st. to Jewish Graceland.

CEMETERIES.

ROSEHILL CEMETERY.

Unusually large selection of Family Lots, Rooms and Crypts in beautiful ROSEHILL MAUSOLEUM. PERPETUAL CARE PROTECTS ROSEHILL FOREVER. Terms if desired. 5800 Ravenswood av. Edgewater 0716.

CHICAGO'S MOST BEAUTIFUL CEMETERY. MOUNT GREENWOOD. Full Perpetual Care. NO COMMISSION on Lot Sales Paid to Any Person. MUST SELL. BARGAIN. FINE LOC. 8 gr. lot, Oakridge Owner, State 4355.

UNDERTAKERS.

C. H. JORDAN & CO., Funeral directors in Chicago 70 years. 106 N. Michigan-av., 812 Davis-st., Evanston.

Fresh Cut Choice Carnations, Long Stemmed, per doz., 75c
No Deliveries Less Than $2.00
A. Lange
FLORISTS-DECORATORS
79-81 E. Madison St.
Telephone Central 3777

MONUMENT
MAUSOLEUM OR HEADSTONE
Erected anywhere by the Old and Reliable
H. S. G. BLAKE CO.
Will be correct and durable. Free booklet. 721 108 E. La Salle St. Main 6113 Wabash 6113-w Grn. Park 6113

CARSON PIRIE SCOTT & CO

A Complete Christmas Bookstore

Just a step from the street into this quiet world of books—where one can shop quickly and in comfort among stocks that are compact, yet easily accessible—where plenty of experienced salespeople are ready to render helpful book-selling service. Here are books of every sort, books for every taste, the newest books, the classics, fine editions and low priced editions.

Among the New Books for Men

Mark Twain's Autobiography. 2 volumes	$10.00
The New Decalogue of Science. Albert Edward Wiggam	3.00
Glimpses of Japan and Formosa. Harry Franck	3.00
Recollections of a Happy Life. Maurice Francis Egan	4.00
The Shorter Tales of Conrad	5.00
Eugene Field's Creative Year. Charles S. Denis	4.00
Tales of Southern Rivers. Zane Grey	3.00
Professor, How Could You. Harry Leon Wilson	2.00
Francis Wilson's Life of Himself	5.00
Woodrow Wilson. William Allen White	5.00
The Letters of Archie Butt	$ 5.00
A Story Teller's Story. Sherwood Anderson	3.00
The London Adventure. Arthur Machen	2.00
Prejudices, Fourth Series. H. L. Mencken	2.50
Balisand. Joseph Hergesheimer	2.50
Memories and Adventures. A. Conan Doyle	4.50
Straws and Prayer-Books. James Branch Cabell	2.50
Sard Harker. John Masefield	2.50
Gentlemen of the Jury. Francis L. Wellman	4.00
Galapagos, World's End. William Beebe	9.00
A Gentleman of Courage. James Oliver Curwood	2.00

Among the New Books for Women

The Little French Girl. Anne Douglas Sedgwick	$2.00
Ariel—The Life of Shelley. Andre Maurois	2.50
Vogue's Book of Etiquette. Editors of Vogue	4.00
Saint Joan. George Bernard Shaw	2.25
The Green Hat. Michael Arlen	2.50
Mr. and Mrs. Haddock Abroad. Donald Ogden Stewart	2.00
The Coming of Amos. William J. Locke	2.00
Marbacka. Selma Lagerlof	2.50
The Life and Death of Cleopatra. Claude Ferval	2.50
Standardized Mah Jongg. Lee Foster Hartmann	2.00
A Viennese Medley. Edith O'Shaughnessy	2.00
Three Pilgrims and a Tinker. Mary Borden	2.50
Deep in the Hearts of Men. Mary Waller	$2.00
The Life Story of an Ugly Duckling. Marie Dressler	3.00
The Divine Lady. E. Barrington	2.50
Peacock Feathers. Temple Bailey	2.00
Marie Antoinette. Hilaire Belloc	5.00
The White Monkey. John Galsworthy	2.00
Best Plays of 1923-1924. Burns Mantle	2.50
Letters of Theodore Roosevelt to Anna Roosevelt Cowles 1870-1918	2.50
Economics for Helen. Hilaire Belloc	2.00
How I Discovered America. Marquis de Castellane	5.00
The Old Ladies. Hugh Walpole	2.00

Among the New Books for Boys and Girls

Lions 'N' Tigers 'N' Everything. Courtney Ryley Cooper	$2.00
Goin' On Fourteen. Irvin S. Cobb	2.50
The Boy Scout's Year Book. Franklin K. Mathiews	2.50
Follow the Ball. Ralph Henry Barbour	1.75
Hans Brinker; new edition, illustrated. Mary Mapes Dodge	2.50
The Spy; new illustrated edition. James Fenimore Cooper	2.50
David Balfour; new illustrated edition. Robert L. Stevenson	2.50
The Story of Mankind; new edition. Hendryk W. Van Loon	2.50
America, The Great Adventure. George Phillip Krapp	$4.00
The Heart of a Dog. Albert Payson Terhune	3.00
Laughing Last. Jane Abbott	1.75
Gritli's Children. Johanna Spyri	3.00
Dr. Dolittle's Circus. Hugh Lofting	2.50
The Colonial Twins of Old Virginia. Lucy Fitch Perkins	1.75
Tony Sarg's Book for Children	3.75
John Martin's Big Book No. 8	2.50
Grampa in Oz. Ruth Plumly Thompson	1.75
Adventures of Uncle Wiggily. Howard R. Garis	1.25
Skeezix and Uncle Walt. Frank King	1.00
Raggedy Ann and Andy. Johnny Gruelle	1.25

Wabash Avenue Book Room.

BOOKS

English Writer Charms Host of Admirers Here

By Fanny Butcher.

Walter de la Mare gave, during those elusive two days when he was in, but not of, Chicago, the most beautiful, the most poetic and at the same time the soundest critical estimate of the power of atmosphere in fiction that I, for one, have ever heard. He fulfilled the expectations of every one of his admirers—and it must be confessed that those who admire "The Memoirs of a Midget" and "Peacock Pie," for instance, pay their author much more than lip service.

WALTER DE LA MARE.

It is my conviction that "The Memoirs of a Midget" is one of the few great books of any age. It is also my conviction that his poetry for children is unsurpassed and no more comparable to Robert Louis Stevenson, whose "A Child's Garden of Verses" has for many years been looked upon as a child's poetic rosary, than, as Mr. de la Mare himself said the other night, a fire glowing in a room whose windows are banked with snow and whose life within itself is heightened by the stillness and the solitude of a white night is comparable to that same fire in that same room on a sunny day when the out-of-doors is vocal with life.

That quality of being within itself, of glowing with a secret happiness, is the quality of his children's poetry and it is a quality which at once includes the imaginative child (or the child grown up) in its intimacy.

Mr. de la Mare first, with a series of lovely and poetic pictures, made us realize that nothing is stable, that the mood of the human being is really at the mercy of the "atmosphere" about him, that even houses were as much atmosphere as they were sticks and stones, that men and women were atmosphere in themselves, and that anything which was of such immense importance in human relationships and the relationship of man with his environment was of the utmost importance in fiction.

He took as two examples of writers who had made the utmost use of atmosphere Wilkie Collins and Joseph Conrad. He might well have quoted from his own prose, for there is no one in English today who makes more artistic use of the mood than does he.

A strangish sort of man, with that look of solemn gayety about him that is essentially the gift and the sign of a person who with childlike simplicity faces the realities of life, who ever has more in common with children than he has with so called adults; a poet and a seer of beauty. If his visit to America brings to any new readers the fine beauty and loveliness of his work it will have been a journey worth the making.

* *

House with the Green Shutters.

Last year—or some time ago, I don't remember just when—Edwin Muir wrote an article for the Freeman (whose discontinuance intelligent readers haven't ceased mourning yet) in which he said that "The House with the Green Shutters," by George Douglas was one of the great books and little deserved its obscurity. That article was later printed in his volume of essays, "Latitudes." That was the impetus of the revival of enthusiasm for that forgotten tale of mystery and strangeness and insidious horror, a fine and remarkable piece of work which had dropped into the well of oblivion. A resurgence of interest in George Douglas—whose whole name was George Douglas Brown—happened in England also and now "The House with the Green Shutters" appears in a new edition both in England and in America. Its most ardent admirer in Chicago brought it to my attention a year or two before Edwin Muir mentioned it. Dr. John McClellan prescribed it for me. He has many literary associations, among them that of having one of Robert Haven Schauffler's volumes of essays dedicated to him because they played trios together with another lover of music at a base hospital during the lullabies of the war noises. It certainly took my mind off of my own insides.

* *

Paulus Fy.

Word has got about that a book called "Paulus Fy," by Helene Mullins and Marie Gallagher, is the offspring of Daisy Ashford and the Blind Bow Boy. I have just finished reading it and it is—but not fulfilling the laws of heredity which Mr. Wiggam so vigorously propounds in his "The Fruit of the Family Tree." Probably because Mr. Wiggam does not take up the subject of miscegenation. "Paulus Fy" displays the same aptitude for exhibiting the worst qualities of its progenitors that it used to be said the black and copper halfbreeds did in the early days of Oklahoma. When I was a little girl and used to visit my relatives there it was a serious topic of conversation among the adults—the almost uncanny way in which the rottenest traits of both the Negro and the Indian manifested themselves in the very common mating of the two. Anyway, "Paulus Fy" is as pure as Mr. Salteena without being in the least alluring, and as naughty as the Blind Bow Boy without being in the least convincing. He may be meant to be satire, but he is just words. The publishers have done him up in grandiose batiks in imitation of his paternal forefather.

* *

The Last of the Merricks.

For some time now the new editions of Leonard Merrick's novels have been appearing with introductions by famous English literary men. The cult for Merrick was at its height when the new editions were begun. Since the republication of some of the books that cult has dwindled a bit in its enthusiasm. The best of all the Merrick novels is, of course, "Conrad in Quest of His Youth," a most charming tale.

The short stories are facile, in most cases delightful, but scarcely the greatest in the English language. At any rate, the series of republications is ended with the reissue of "The Quaint Companions," with an introduction by H. G. Wells, who says that he is "eager to set down my admiration for and interest in Mr. Merrick" and that this volume is "the most sympathetic and understanding novel, in its intimate, everyday way, about the clash of color and race prejudice and racial quality, that has ever been written in English."

This new edition of Merrick is one of the most unusual things in literary history. A group of much more famous writers decided that he was a neglected genius. They banded together, wrote prefaces—for which alone many readers would buy the books—and simply put Leonard Merrick over.

* *

Golden Treasury.

Palgrave's famous "Golden Treasury of Songs and Lyrics" which has been a standard anthology ever since it was published in 1861 in the days when the "home life of our dear queen" influenced the world, did not include any of the lyrics of the famous Victorian singers since the editor made it a rule to include only those songs whose singers sang no more. A new Golden Treasury has just been made, edited by Lawrence Binyon and called "The Golden Treasury of Modern Lyrics." Mr. Binyon has gone back to the Victorian days and includes verses of many living singers, and the selection is as fine and beautiful as one an the incomparable Palgrave's was. The poems of the moderns are so different in context—not in form, for a lyric must sing—that the mere reading of them without any notes by the editor gives a reader a very definite sense of how the poetry of today differs from the poetry of, say, the sixties. Today poets look upon reality with a poet's eye. In those days only poetic things were sung of.

Lectures and Meetings

Bruce Bliven of New York will lecture on "The Morals of the Press" at the Emil G. Hirsch center on Monday evening.

At the meeting of the Everett Avenue Circle of Bookfellows with Miss Patterson, 5469 Everett avenue, on Friday evening, the book under discussion will be "The Village," by Bunin.

The Headquarters' Circle will meet tomorrow at 4 p. m. at 4917 Blackstone avenue. "Autobiography," by Ramsay MacDonald, will be the book for discussion.

The North Side Circle meeting on Friday at 8 p. m., with Mrs. Strouse of 1237 Jarvis avenue, Rogers Park, will study Galsworthy's latest novel, "The White Monkey."

The Allied Arts association will give a dinner to honor the memory of Eugene Field and Bert Leston Taylor Monday, Dec. 8, at the Auditorium hotel. Slason Thompson will be a speaker and former contributors to B. L. T.'s column, led by "Anchusa," will be present.

Dennis Writes of Field as His Life Deserved

By Frank M. Morris.

In the years that have passed since his death much has been written about Eugene Field, and some of it has been good and some of it has been not so good. Rapidly Field is by way of becoming a legend, a circumstance that pleases him immensely, I am sure, if he knows anything about it. I suppose nearly every one who writes, who ever knew Field, at some time or other has written something about the association. Probably no one knew Field better than Charles H. Dennis, managing editor of the Chicago Daily News, whose volume, "Eugene Field's Creative Years," I have been asked to review. The evidence of a close association, a warm friendship, a complete understanding, is to be found on every page of the book. As "Eugene Field's bookseller," an unsought title that I have worn for some years, it is to me a source of considerable satisfaction that Mr. Dennis' book has been written.

FRANK MORRIS.
[Moffett Photo.]

Let me say at once that I like the book immensely, that it is the sort of book I should have liked to write about Field, immodestly supposing that I could write a book. I liked it because, first, it is a book about Field; I like it better because it is a thoroughly good book about Field. It is the sort of book that Field's memory deserves, and I shall not yield even to Mr Dennis in my affection for Field's memory As far as I am concerned, I could review the book in a sentence. I would say: "This is the Eugene Field I knew and loved." For the public, I suppose, something further is needed.

That the writing of the volume has been for Mr. Dennis a labor of love it was unnecessary for him to tell us. Too, I think, it appears at the right time. The author has waited patiently for enough years to pass to allow of an accurate perspective. Even so, Mr. Dennis' task must have been arduous. With all his teeming memories of conversation and incident, the thronging record of years of intimate association all background by an affection that has ripened with the passage of time, the work of selection must have been delicate indeed.

There is no question that Mr. Dennis had material for a volume four times the size of that which he has written How well he has accomplished the task he set himself the friends of Field will know when they read the book. I think it is the final word on Chicago's famous poet and columnist. Certainly, as I have suggested, it is the Field that I knew, whose whimsical drolleries and subtle humors added so much to the happiness of life and living.

There is little to criticize in Mr. Dennis' book. At most, all I am competent to criticize are the references to Field's association with me in the old days when daily his face appeared around the corner of my door—that long, sad face that I have missed through all the years since his death. At page 285, Mr. Dennis quotes an inscription by Field, done for me, that is not quite accurate. I mention it not for the sake of criticism, but that, perhaps, in a subsequent edition of Mr. Dennis' book it may be corrected, for I think the inscription as it should be is rather more amusing than as it has been reported by Mr. Dennis. It was not in a "set of books" that Field wrote his inscription; it was in Allibone's Critical Dictionary of English Literature—a bookseller's vade mecum—and the correct inscription reads:

To Frank M. Morris, Esq.,
Publisher and Bookseller,
These volumes are given up, with a keen sense of gratitude for favors to come.
EUGENE FIELD.
Dec. 25, 1889.

A long time ago—1889! And "favors to come"! Well, I am bound to say that he had them. I vow I never sent the beggar a bill in my life. I remember a little verse that preceded the inscription by about two months, which it may be of interest to insert at this point. It was headed, "To Frank M. Morris," and it ran as follows:

Believe me by all those endearing old charms
With which your quaint shop is provided,
I shall honor the trade by whose help I have made
A collection of freaks that's derided.
And if you believe me—why then I've to ask
That, till fortune betimes readjusts me
With dollars and dimes for my yarns and my rhymes,
You shall continue to trust me.

I have several other comical rhymes that Field did about this time, of which I was myself the victim, but the one quoted bears upon the inscription misquoted in Mr. Dennis' book, and so I include it. I am reviewing that book, after all, and must resist the temptation to write a paper on my own memories of Field.

Mr. Dennis, in his chapter on "The Story of 'Culture's Garland,'" asserts—as we who knew Field always believed—that it was in the year 1887 that Field first took up the question of book publication with a publisher. The story of his negotiations with Ticknor of Boston is fully told, and it is stated that Field's work had been called to the attention of Ticknor by Edmund Clarence Stedman. That is what I thought myself, and it is true as far as it goes, but the letter of Field's, sold at the Gable sale, on the 24th of this month (November), makes it appear that Field himself took up the matter of publication three years earlier, with James R. Osgood. The letter is dated from the Chicago Daily News office, Aug. 25, 1884, and reads in part:

"For the past eight years I have been writing verse for the daily press. Most of this verse has been in the humorous vein, and the favor with which these writings have been received induces me to ask you whether there is any likelihood of my being able to make any arrangements for the publication of my poems in book form. I take it for granted you know nothing of me or of my work and if you desire I can send you specimens of the verse with which I would wish such a volume of mine to be filled. I write to you because I consider you the best publishing house in the country; I would have nothing to do with the yellow back goose-liver snaps with which Chicago abounds. . . ."

LIVES IN MEMORY

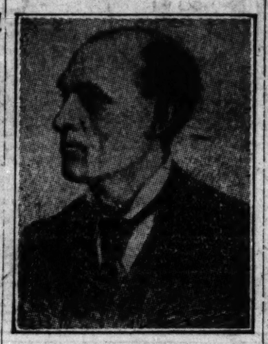

Eugene Field as pictured on frontispiece of Charles H. Dennis' book, "Eugene Field's Creative Years." The picture is reprinted from Melville E. Stone's "Fifty Years a Journalist."

Some of These Tales Are Sharp, Stark, and Real

Charles Merz has written a series of short stories about a town which he calls Centerville, U. S. A., and its inhabitants—stories which are, in some cases, sharp and stark and real and unforgettable, and in others just well written tales, which suffer little from that most prevalent of all American short story ailments, super-soppiness.

They are separate prints of a sort of panoramic photograph, although the panorama isn't, in itself, a very definite or clarified picture of a place or a group. It is rather a picture of the minds of certain individuals, typical individuals, in a certain typical group. The stories are about men and women whom every one who has ever lived in a little town has known.

There is one story, "Henrietta Crosby," which is about a school teacher, suddenly turned sharp and cruel, a story which you'll not forget when you finish the last sentence.

There is another one, the first, about an old man whose children, with whom he lives, have given him a radio, to keep him quiet and out of the way. That the radio is broken and that there is no aerial are never told him. He fiddles at his toy for months, until one day in a house across the way a new phonograph sings. He rushes down with the triumph of success in his heart—but he is never able to make the radio work again, although he tries uninterruptedly. That story is written with cold detachment and yet the facts are so touching as to be unforgettable.

The stories each bear the name of the hero or heroine, and they form a sort of small town portrait gallery. They are written now with irony, now with humor, but always with that heroic size detachment—and they are, for that reason, impressive.

Charles Merz has not written in any of these stories the great American short story, but he has written one or two stories which are terrifically real. His work resembles more than any other's that of Sherwood Anderson at his best, except that Mr. Merz is concerned with the actualities of externals and Mr. Anderson with the actualities of the mind.

* *

A Forgotten Beauty.

There have been beauty and intrigue in the world ever since the world was. Bounced by our tight ignorances, our self-satisfied lack of curiosity about the past, we miss stories which, for excitement and tragedy and amusing intrigue, are rarely equaled in our present day fiction, and that because we are too lazy to read history. Occasionally some writer digs into history and gives us a book which, all shiny and new, comes to us as an echo of some pregnant period. But otherwise we are willing to let the dead past bury its dead and bygone beauty go forgotten. There has just arrived a bulky volume about Lady Edward Fitzgerald, who, in her lifetime, was called La Belle Pamela—a story of the intrigues of the court just before the French revolution and of the life of a woman who, in her day, was known as a great beauty The book isn't written with a thrill—like "Queen Victoria" was, for instance, but it is a painstaking and outspoken record of the life of a beautiful woman and of that woman's clever mother who succeeded in veiling the fact that in her daughter's veins was the royal blood of France. It is a fact that biography, unless it is very badly done, indeed, is a thousand times more fascinating than the most facile and well done novel—there is a reality about it which makes that immediate contact with the reader a contact which it takes a novel half its length to make.

CONFESSIONS

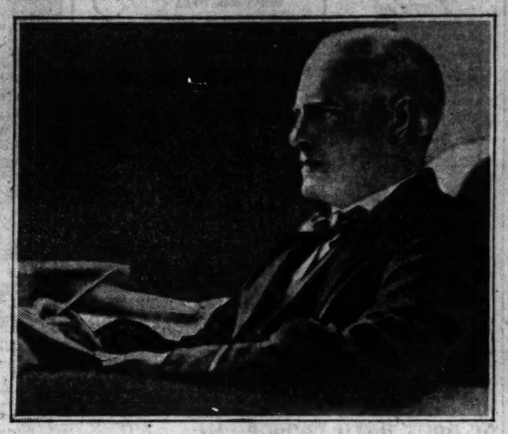

John Galsworthy is too well known to American readers to need any introduction. Those who have missed the many skillful plays and the more than that many finely made novels which he has written must not, and certainly will not, this year, miss "The White Monkey," the most amazing, the most skillful, the best novel which I, for one, have read this fall, the sort of book which makes other tales of the triangle seem heavy or crude or bungly. I can't imagine any one's not liking it.

You may remember the charming Galsworthys—they were here only a few years ago, Mr. Galsworthy the most perfect of English gentlemen and the most kindly, and Mrs. Galsworthy lovely to look upon with a copper halo of hair, and eyes that had that rare quality of friendliness. They were such real human beings. When I asked him what book he would rather have written than any other, he answered:

Dear Miss Butcher:

But is not your question merely the question "What is your favorite book? Camouflaged? And, if so, how can it be answered? No one could pick a single book out for perfect and perpetual preëminence in his affections: it would be like saying: "I am always the same age and in the same mood!"

Sincerely yours,

John Galsworthy

Peacock Feathers.

Temple Bailey writes novels which are safe for our grandmothers. No other creautres, one feels, are shockable nowadays, least of all the young things. They occasionally save the susceptibilities of their mothers, but their own are nonexistent in most cases. "Peacock Feathers" is the kind of romance which used to be destined for the young girl in the days when that phrase had a meaning. Nowadays "not for the young girl" is merely a translation of a French phrase, and, taken to mean that a book was too sophisticated, would be hooted out of the house. If there are any young things left, however, who believe that love conquers all, and that to be rich in love is sufficient antidote to a lack of money, here's their book.

* *

Porridge Poetry.

Although it hasn't arrived yet, there is announced a volume of ridiculous rhymes by Hugh Lofting, illustrated by himself. I have seen a few of the rhymes and pictures and they ought to give a child the gayest kind of time.

A SELECTION OF THE BEST

NEW BOOKS FOR BOYS AND GIRLS

A GENTLEMAN FROM FRANCE
How an Airedale Served His Country
By CLARENCE HAWKES
Author of "DAPPLES OF THE CIRCUS," Etc.
Illustrations and Picture Jacket in Colors by J. L. Bridgman. $1.50
The great fondness of the author for animals, his knowledge of them, and his gift of sprightly narrative have never been better shown than in this appealing story.

THE GEM-HUNTERS
By DR. FRANCIS ROLT-WHEELER
With Thirty-one Illustrations from Photographs $1.75
Romance and adventure are connected with precious stones as with nothing else in the world's history. The central figure of this wonder-story is an intelligent South African youth who, just previous to the Boer War, found on his uncle's property, not far from the famous Kimberley fields, a diamond of unusual value that led to most remarkable experiences. For boys of fourteen to any age.

THE YOUNG FOLKS' BOOK OF MIRTH
A Collection of the Best Fun in Prose and Poetry
Selected by MARY ROENAH THOMAS $2.00
No one questions the great importance of humor in our lives. Hence it follows that its proper presentation to the young is a matter requiring greatest care. All the finer varieties are here represented, from the sweet merriment of James Whitcomb Riley to the gay abandon of Edward Lear.

THE ONE-EYED FAIRIES
By GEORGIA ELDREDGE HANLEY
With Decorations and Many Pictures and Diagrams by Julia Greene $1.50
A book of sewing lessons of plain and fancy stitches, taught by Sir Bodkin, King of the One-Eyed Fairies, and his loyal subjects, the needles. No better testimonial is needed than the fact that most of these lessons have appeared in Modern Priscilla, where they have been great favorites the country over.

DIXIE MARTIN
The Girl of Woodford's Canon
By GRACE MAY NORTH
Picture Jacket in Colors. Illustrated. $1.75
The Martin children, with Dixie, the eldest, and only twelve at that, go right to the hearts of those who read about them. Every one admires a girl who can be a capable "little mother" to brothers and sisters and nothing else can better develop character and ability.

THE ADVENTURES OF JOAN
By NINA RHOADES
Illustrated. $1.50
Constant wit and humor and unexpected happenings, with just enough of pathos to touch the heart, are ever present. No one can stop reading this book when once it is begun. For girls of eight, to any age.

TEENY TALES FOR TINY TOTS
Told or Retold by SUSIE W. McGOWAN
With Picture Jacket and Twelve Full-Page Illustrations in Colors by Florence Liley Young. $1.75
The large, clear type, and the liberal number of beautiful pictures in colors, will help this book to be treasured by those who are interested in the wise care of very young boys and girls.

For Sale Wherever Books Are Sold
LOTHROP, LEE & SHEPARD CO., BOSTON

The best selling novel in America

THE LITTLE FRENCH GIRL

A story of love vs. l'amour
By ANNE DOUGLAS SEDGWICK
Published by HOUGHTON MIFFLIN CO.
Two dollars at all bookstores

is the best novel I have ever read."
¶ So say readers of every type and taste.

¶ "It's too fine a novel for a popular sale," said the pessimists.

¶ But two months after publication it is in its hundredth thousand.

¶ In three countries it has been hailed as one of the great modern novels.

¶ Perhaps you, too, would find it "a new experience" to read

THE LITTLE FRENCH GIRL

SABATINI "PRINCE OF LIVING STORY TELLERS"

Have you read his TORQUEMADA
A thrilling biography of the creator of the Spanish inquisition. Illus. $2.50

?

CESARE BORGIA
New Popular Edition of one of the most dazzling careers in history. $2.50

?

HISTORICAL NIGHTS' ENTERTAINMENT
Strange tales from history vividly retold. Two vols. $5.00

?

Each as thrilling as fiction

ST. MARTIN'S SUMMER

"Sabatini at his most picturesque and dramatic . . . A typical 'thriller' . . . done with the finish and fervor that stamp the master of the craft. Dumas at his zenith contributed nothing more noteworthy to the adventure tale." — *Cleveland Plain Dealer.*

"Only Sabatini could have woven into one glittering cloth of gold this subtle web of strongly marked character, virile adventure, vivid scene and intricate plot." — *International Book Review.* $2.00

Have you read his BARDELYS the MAGNIFICENT
?
MISTRESS WILDING
?
SEA HAWK
?
FORTUNE'S FOOL
?
CAPTAIN BLOOD
?
BANNER OF THE BULL
?
SCARAMOUCHE
?
Each a masterpiece

At all bookstores HOUGHTON MIFFLIN CO. 2 Park St., Boston

MORAN of SADDLE BUTTE
By LYNN GUNNISON

SOMETHING more than a good Western yarn—a story of vigorous characterization and novel situations, handled with artistic skill. Lynn Gunnison brings to his Western setting a fresh vision which revives its rich coloring and romantic charm.

The story of Dan Moran, a thief outlawed by thieves, and of the fate, stronger than his own will, which turned him from his old life, is newly treated in a way that leaves a vivid and compelling impression.

All Booksellers — A. C. McCLURG & CO., Publishers

MOSTARDEN

ENTICEMENT

By the Author of SINNERS IN HEAVEN

CLIVE ARDEN

Bookworms silently crawl through all the branches at Brentano's nibbling the young buds of literature, tasting the flavors of the choicest Books For Brentano's supplies the intellectual food to the world. Brentano's is where everyone comes ultimately for his book fare. Its service is perfect. It has a book for every appetite, at—

218 So. Wabash Ave.
CHICAGO

BEN HECHT is unquestionably one of the most vital and interesting of living novelists. His new book

HUMPTY DUMPTY

is "even better than Erik Dorn or Gargoyles." "Something in the manner of his 'Erik Dorn,' though in every way a more able opus, this novel swishes away like a skyrocket from the beaten path."—Gene Markey in the Chicago Tribune.

It is already, a week after publication, in its third large edition $2.00

Boni & Liveright, N. Y.

NO NEED TO BE BEAUTIFUL!

Have You Read

SARA OF UPPER DAM?

By Mary Crane
(Jose King Burmeister—a new Chicago Author)

Past literature contains no character like SARA. Into her philosophy. A clean story. It grips and thrills every woman. It fascinates all men. A most desirable Christmas gift.

AT ALL BOOKSELLERS

BOOKS on every subject and service unexcelled—

CARSON PIRIE SCOTT & Co.

Bobbs-Merrill Books

HENRY KITCHELL WEBSTER

the wild girl animal and

The Innocents

Advertise in The Tribune

DEMPSEY, HERE, SAYS NO BOUT IS IN MAKING

Jack Dempsey, heavyweight boxing champion, together with his Manager Jack Kearns, and Trainer Jerry Lavitus, stopped off in Chicago yesterday afternoon en route for the far west. Dempsey left last night for Salt Lake City and Los Angeles.

JACK DEMPSEY. [TRIBUNE Photo.]

On his arrival Jack was informed that bandits had held up and robbed the Hotel Barbara, owned by Dempsey and Kearns, in Los Angeles, and had taken some $1,700 in cash and jewelry valued at about $7,000. It was the second raid on the hotel, according to Dempsey.

No Bout in Sight.

Pugilistic business is not promising, according to Dempsey. He hasn't a match in sight, and the trip west is being made purely for social reasons. He is to visit his mother in Salt Lake City and then join Kearns in Los Angeles later.

The champion appeared in top shape and declared he was slightly under weight. The strenuous vaudeville engagements which he has participated in for the last two months were given by Dempsey as the reason for his apparent lack of poundage.

"Not Money," Says Kearns.

Getting back to the business of fighting, Manager Kearns came through with his usual announcement that he had about twenty offers for the champion to battle. "But they're all alike," Kearns said, "heavy purses on paper and not much in the bank."

Both Kearns and Dempsey declared that Firpo would have to start at the bottom and fight his way up again in order to get recognition from them for a championship bout. Harry Wills was given only a passing mention by the two Jacks.

Dempsey is considering a trip abroad, but no definite plans have been laid as to just what the purpose of the trip will be and when it will be staged.

HANS-ZYB AGREE TO WRESTLE IT OUT TO FINISH

Hans Steinke and Wladek Zbyszko, heavyweights, are bound to an agreement which calls for a finish match at the Coliseum Tuesday night—a match which is creating much interest among mat fans and one which will settle, for the present at least, the row Hans is raising for a chance at the crown of Ed Lewis, heavyweight king of the mat artists.

Zbyszko once defeated the giant German in Boston, but at that time Steinke was a stranger to American soil and customs. Since then he has been smartly tutored and acclimated and is figured to hand Wladek some talented grips.

Steinke took a defeat from Plestina in the first match in which he figured after arriving from the Rhineland and asserts that must also be discounted for his want of experience in the American ring. He is credited with having won a fall from Stanislaus Zbyszko, and, though he at that time refused to finish his bout with the huge Pole, he attracted a lot of attention by the feat.

It is to erase his two defeats and to bolster his win from Stanislaus that Steinke grapples with the younger Zybszko Tuesday.

MILAN TO PILOT MEMPHIS NINE

Memphis, Tenn., Nov. 28.—Clyde Milan, former manager of the Washington American league club and last season pilot of the New Haven club of the Eastern league, will be manager of the 1925 Memphis Southern association club.

Selection of Milan to succeed John Dobbs, who has signed a contract to act as manager of the Birmingham club next season, was announced today by Thomas H. Watkins, president of the Memphis club. Milan will be a playing manager.

Gaw-O'Hara Envelopes Third in Pin Tourney

The P. D. Q. Boosters showed up yesterday with a spurt which puts the Gaw-O'Hara Envelope company team in third place in the Envelope Industrial Bowling league. The P. D. Q. boys sprang the big surprise in the league when they smashed all previous records in team playing, their total being 932. A record was set for first high individual average by Al Hopkins, company sales manager, whose average was 220 1-3.

Romano Pins Le Mark in Bout on Theater Mat

Mike Romano, Italian heavyweight, defeated Frank La Mark, French-Canadian, in the main bout of the wrestling show at the Star and Garter last night, pinning his opponent with the famous Lewis headlock in 35:25. In the opening bout Eddie Pope of South Carolina wrestled thirty minutes to a draw with Antonio Rocco. They are middleweights.

Fuente to Meet Weinert in Newark Ring Dec. 15

Newark, N. J., Nov. 28.—Tony Fuente, Mexican heavyweight, and Charlie Weinert, Newark heavyweight and recent conqueror of Luis Angel Firpo, were signed today for a twelve round match at the Newark armory Dec. 15.

Gibbons in N. Y. Today to Drill for Norfolk

New York, Nov. 28.—[Special.]—Tom Gibbons is expected here tomorrow morning to begin local training for his fifteen round bout against Kid Norfolk, Baltimore Negro light heavyweight, in Madison Square Garden Dec. 9.

COLONELS BUY BROSS.

Louisville, Ky., Nov. 28.—C. L. Bross, an infielder, has been obtained by the Louisville American association club from the Newton, Kas., Southwestern league and will play either shortstop or third base for the Colonels next year. Bross also played for a time with the Topeka, Kas., Southwestern

MOON MULLINS—A CASE OF HOMESICKNESS

SMITTY—FIGURE THAT OUT, SMITTY!

SCHLAIFFER RUNS OUT OF BOUT WITH FORBES

TRIBUNE DECISIONS

Decisions of Tribune boxing representatives are:

At East Chicago—Dave Forbes beat Tiger Johnny Cline [10]; Ace Hudkins beat Frankie Schaeffer [8]; Charley Raymond stopped Jimmy Dennis [4]; Kid Washington beat Leonard Mitchell [4].

At Cleveland, O.—Quintin Romero Rojas beat John Risko [12].

At Detroit, Mich.—Jack Zivic beat Johnny Mendelsohn [10].

At Toledo, O.—Greatheart stopped Shamus O'Brien [3].

At Fargo, N. D.—Hussie Leroy beat K. O. Mars [10]; Billy Petrolle beat Alex Novecky [10].

At Tampa, Fla.—Martin Harris beat Angel [Soldier] Diaz [10]; Charley Diamond beat Ben Ray [8].

At Atlantic City, N. J.—Patsy Wallace beat Dave Adelman [8]; Jackie Bahel and Terry Driscoll drew [8].

At Denver, Colo.—Jack Payne beat Jimmy Moore [3]; Joe Leopold beat Sammy Sandow [3]; Irving Goldberg beat Joe Bernard [3].

At Huron, S. D.—Al Van Ryan beat Glen Milligan [10]; Rusty Jones beat Jack Hauffman [8].

At Eau Claire, Wis.—Jimmy Gill stopped Bud Logan [8]; Walter Macewain beat Tiger Wirth [8].

Morrie Schlaifer, the Omaha boxer, scheduled to clash with Dave Forbes of Detroit in the windup of the boxing show at East Chicago last night, ran out of the match, and when the bell clanged for his appearance in the Indiana ring he wasn't to be found. Schlaifer had deserted cold, and his desertion brought bitter words from his manager, Pat Boyle, who declared that from now on Schlaifer could go his way alone.

The slim crowd of 700 fans that had turned out was given something in the way of a mill when Tiger Johnny Cline, the former California 158 pounder, who now claims Chicago as his home, went on in place of Schlaifer and put up a good scrap against Forbes. Cline lost by a slim margin, but gave the crowd a good run for its money.

Gets Bad Start.

Forbes got the jump on Tiger Johnny in the first round when he let go a straight right that put Cline on the floor, but Johnny jumped up before the referee could count. He fought back, but Forbes won the round easily and then followed up by punching his way to victory in the second, fourth, sixth and tenth sessions and the decision.

Cline won the third and eighth rounds, while the remaining three sessions were even.

Some fast milling featured the semi-windup, in which Ace Hudkins, Omaha 135 pounder, won easily from Frankie Schaeffer of the south side. Hudkins won six of the eight rounds, while two were even. It was a fast battle, with Hudkins always leading.

Raymond Stops Dennis.

Charley Raymond, the French 124 pounder, stopped Jimmy Dennis, Chicago, in the fourth round of their scheduled six round go. Raymond had Dennis in bad shape right at the start, flooring him twice in the first round. The bell saved Dennis again in the third and when Raymond dropped him badly battered in the fourth, Referee Packey McVey stopped the contest.

DAILY RACING FORM'S SELECTIONS

BOWIE.
CONSENSUS.

1—Capt. Costigan, Kirkfield, Hidden Jewel, Admirer.
2—Tippity Witchet, Wild Goose, Lucky Strike, Flax.
3—Hoot Mon, Duckling, George De Mar, Wracklane.
4—Senator Norris, Tester, Bigheart, Bill O'Flynn.
5—SWINGING, Single Foot, Campfire Tales, Senalado.
6—Potentilla, Prince K., Snow Maiden, Skirmish.
7—Old Faithful, Composer, Demijohn, Vice Chairman.

JEFFERSON PARK.
CONSENSUS.

1—Cup o' Tea, Sparkle Star, Firmament, La Belle.
2—Quanah, Eventide, St. Allan, Royal Dick.
3—Elsass, Buttress, Elector, Try Again.
4—Mayor Carrel, Sands of Pleasure, Gem, Hoy.
5—JOHN Q. KELLY, Naughty Nisba, Kindred, Johnny Jewell.
6—Dandybrush, Gorget, Flying Devil, Clock Stocking.
7—Lugs, David Harum, Ossaleen, Smuts.

HAVANA.

1—Cromwell, Sagamore, Leslie, Joe Joe.
2—Pat Hampson, Grandest, Cacambo, Chile.
3—OLD BROADWAY, Receiver, Della Robbia, Wanderlust.
4—Ponce, Beg Pardon, Little Hope, Tubby A.
5—Carlos Enrique, Feigned Zeal, The Aimer, Jeroboam.
6—Attorney, Peter Pierson, Nyaka, Hindoostan.

TIJUANA.

1—Mayor House, Star of Eve, Little Pointer, Quinam.
2—Effie Randall, Humma, Brazos, Mallowmat.
3—Remulus, Plunger, Roisterer, Zing.
4—Eye Bright, Bookworm, She Devil, Malvern.
5—SPECIAL, Up and At 'Em, Miss Lane, Home Run.
6—Billy Todd, Idle Thoughts, Stroller, Seth's Alibi.
7—Easter Bells, Lord Allen, Frank S., Dutch Girl.

NEWS FROM THE RACE TRACKS

HAVANA ENTRIES.

FIRST RACE, purse $600, 3 year olds and up, 5½ furlongs—Joe Joe, 107; Richard Murray, 104; Cromwell, 115; Locarne, 110; Little Smiles, 112; Leslie, 115; Sagamore, 107; *Shinole Shack, 99.
SECOND RACE, purse $600, 3 year olds and up, 5½ furlongs—Witchflower, 109; Recoup, 104; Grandest, 106; *Brush All, 95; Chile, 115; Pat Hampson, 111; Cacambo, 114; Sebian, 104.
THIRD RACE, purse $600, 2 year olds, 5 furlongs—Della Robia, 10.; Old Broadway, 103; Receiver, 103; Wanderlust, 100; Nelchien, 100.
FOURTH RACE, purse $600, 3 year olds and up, 5½ furlongs—Ponce, 99; Brass Band, 111; *Tubby A., 104; Beg Pardon, 107; Callia, 104; Ponderosa, 104; *Little Hope, 100; Silk Sox, 115; Neptune, 110.
FIFTH RACE, purse $600, 3 year olds and up, 5½ furlongs—*Henry J., 102; Private Peat, 109; *Carlos Enrique, 115; Jeroboam, 112; The Aimer, 112; Celia, 102; Feigned Zeal, 107; Daughter Dear, 107.
SIXTH RACE, purse $700, 3 year olds and up, mile and 70 yards—*Peter Pierson, 107; *Hartelle, 107; *Nyaka, 107; *Attorney, 107; *Hindoostan, 107; Whippet, 112.
*Apprentice allowance claimed.

TIJUANA RESULTS.

FIRST RACE—All ages, maidens, 5 furlongs, purse $600:
Timely Thoughts, 96 [Berg]..3.80 3.40 2.80
Enette, 91 [McIver]........ 5.00 4.00
Pironette, 99 [Hoagland]... 5.60
Time, 1:01 3-5. Pacifist, Time and Tide, Donita, Betty Owen, Tessie H., and Alamour ran.
SECOND RACE—All ages, maidens, 5 furlongs, purse $600:
Zig Zag, 98 [Pendergast]..8.00 4.00 3.40
Bardalid, 111 [Taplin]........ 3.00 3.20
Harry Davis Jr., 111 [Kinirv] 3.20
Time, 1:00 1-5. Super Lady, Lady Marse, Dunesmuir, Guinea Girl, and Wiltrude Woods ran.
THIRD RACE—3 year olds and up, claiming, purse $600, 6 furlongs:
Thelma C., 107 [Molters]....7.00 3.60 2.60
Skokie, 112 [Taplin]........ 4.80 2.80
The Lamb, 110 [McHugh]...... 3.00
Time, 1:13 3-5. Athanna, Amackassin, Little Pointer, Miss Spears, Malsavena, and Poor Puss ran.
FOURTH RACE—3 year olds and up, claiming, purse $600, 6 furlongs:
Matinee Idol, 110 [Ellis]..3.20 2.80 2.60
Ringleader, 110 [Dellow]..... 6.00 4.00
Wodie Montgomery, 110 [Edwards] 3.80
Time, 1:14. Miss Paige, Lawrence Manning, Emma Williams, Proclamation, Jack Bedl, Evelyn Harrigan, and Sample ran.
FIFTH RACE—3 year olds and up, claiming, 6 furlongs, purse $1,000:
Pud, 104 [Edwards].......12.20 4.80 3.20
Barn Dollar, 103 [Haines].. 2.80 2.60
Wilmer The Wizard, 113 [Gormley] 4.00
Time, 1:13. Body Guard, Fair Rowena, War Zone, The World Blarney Stone, Be Frank, and Anne ran.
Sixth and seventh races declared off on account of fire.

TIAJUANA ENTRIES.

FIRST RACE—5½ furlongs, purse $600, all ages, claiming—Pirouette, 96; Smiling, 106; Margaret Einora, 109; Quinam, 109; Little Pointer, 109; Star of Eve, 109; Gray Rump, 109; Mayor House, 112; Messoula, 114; Kirkwood, 114; Calihan, 114.
SECOND RACE—5½ furlongs, purse $600, claiming, all ages—Letter F., 90; Kreksunas, 106; Humma, 109; Mallowmat, 109; Effie Randall, 109; Big Indian, 109; Brazos, 109; Norwood, 111; Rosa Atkin, 114.
THIRD RACE—Mile, purse $600, claiming, 3 year olds and up—Glanmore, 103; Zing, 108; Argonne Forest, 108; Remulus, 108; Roisterer, 108; Full o'Fun, 108; Plunger, 113.
FOURTH RACE—Mile, purse $600, claiming, 3 year olds and up—Malvern, 103; She Devil, 108; John Burwell, 108; Whipsaw, 108; Eye Bright, 108; Bookworm, 108; Aurevol, 108; Lone Pine, 113.
FIFTH RACE—4 furlongs, purse $600, maiden 2 year olds—Little Tokalon, 106; Miss Shasta, 106; Rejane, 106; Home Run, 109; Miss Lane, 109; Special, 112; Up and At Em, 115.
SIXTH RACE—5½ furlongs, purse $700, claiming, 3 year olds and up—Queen Bess, 104; Pat Mobrey, 105; Stroller, 106; Miss Nantura, 107; Ponimai, 107; Idle Thoughts, 107; Seth's Alibi, 108; Billy Todd, 112; Voergold, 114.
SEVENTH RACE—4½ furlongs, purse $800, claiming, all ages—Nellie A., 99; Dutch Girl, 99; Kosman, 102; Frank S., 102; Hilauea, 105; Lord Allen, 106; Dick Terpin, 108; Zorro, 109; Clarence, 119; Easter Bells, 120.

JEFFERSON PARK RESULTS.

FIRST RACE—Claiming, purse $700, 3 year olds and up, 5½ furlongs:
Little Alfred, 104 [Harvey]...3-1 3-1 8-5
Kinsmat, 109 [Swanson]....... 7-5 3-5
Poppye, 106 [Montgomery].... 1-2
Time, 1:07 1-5. Permarco, Roy C., Gayly, Old Paige, Toddy Toast, Sophia Marie, Koellia, Boonville, and Maud Harvey ran.
SECOND RACE—Claiming, purse $700, 3 year olds, 6 furlongs:
...sirie, 100 [Mergler].....12-1 5-1 5-2
Goldfield, 108 [Clark].......... 6-1 3-1
Remnant, 105 [Groose]......... 2-1
Time, 1:14 3-5. Vera Vennie, Ticker, Lady Choice, Sleiveblom, Waukulla, Beargrass, Climax, Telescope, and Polly Mara ran.
THIRD RACE—Claiming, purse $700, 3 year olds and up, 5½ furlongs:
Miss Kate, 101 [Zucchini].....4-1 8-5 4-5
McIntosh, 114 [C. Lang]........ 7-5 7-10
Move On Seth, 104 [Garrity].... 3-1
Time, 1:07 1-5. Rubien, Barton, Dabinda, Mary Maxim, Miss June, Pinaquana, Silverfaine, Bushbuck, and Peacepal ran.
FOURTH RACE—Purse $700, 3 year olds and up, 6 furlongs:
Leopardess, 102 [W. Harvey]..2-7 out out
Battleshot, 102 [Jones]........ 6-1 8-5
Rigel, 108 [F. Smith]........ 1-4
Time, 1:14 1-5. Boy From Home and Sympathy ran.
FIFTH RACE — Claiming, purse $700, 2 year olds, 5½ furlongs:
Foxmore, 103 [McDermott]...6-1 5-3 6-5
Pyrott, 111 [Mergler]......... ev. 1-2
Akbar, 109 [Hurn]............ ev.
Time, 1:07 2-5. Maximaneh, Blannerhassett, Parole II., Contentment, Donnasanta, Billy Skidd, Master Billy, Parmachenee Belle, and Gypsy Flyer ran.
SIXTH RACE—Claiming, purse $700, 3 year olds and up, 1⅛ miles:
Fair Orient, 112 [McDermott].7-2 6-5 2-5
Cheer Leader, 107 [Zucchini]... 3-5 1-4
Cimarron, 104 [Swanson]... Even
Time, 1:55 2-5. Hercules, Superbum, Tiday, The Fenian, and Fred Kinney ran.
SEVENTH RACE—Claiming, purse $700, 3 year olds and up, mile and 70 yards:
Wapiti, 106 [Mergler].......11-20 1-5 out
Quesada, 111 [Fronk]...... 2-1 ev.
Arragosa, 106 [Garrity]...... 6-5
Time, 1:49 3-5. Slanderer, Gen. Cadorna, Yoshimi and Harry B. ran.

JEFFERSON PARK ENTRIES.

FIRST RACE—Purse $700, maiden 2 year olds, fillies, 5 furlongs—Firmament, 115; Southland Girl, 115; Sparkle Star, 115; Cup o' Tea, 115; Helen G., 115; Winsome Lady, 115; La Belle, 115; Gymnast, 115; Lady Gallivant, 115; Channel, 115; Roiville, 115; Eleanor W., 115; Eligible—Afternoon Tea, 115; Lucky, 115; Betsy Bacon, 115.
SECOND RACE—Purse $700, claiming, 3 year olds and up, 5½ furlongs—*Spurs, 115; *St. Allan, 115; *Eventide, 112; Old Top, 110; Quanah, 110; First Call, 110; Piedmont, 110; *Royal Dick, 109; Bessie Hope, 107; *Smart Guy, 105; Pauline M., 102.
THIRD RACE—Purse $700, 2 year olds, 5½ furlongs—Elsass, 110; Try Again, 110; St. Charles, 110; Highwater, 110; Elector, 110; Recover, 107; Buttress, 107; Shanghai, 106.
FOURTH RACE—Purse $700, claiming, 3 year olds and up, 1 1-16 miles—Mayor Carrel, 113; Sands of Pleasure, 113; Hoy, 113; Gen. Teadorna, 111; *Gem, 108; Marbiri, 108; Prima Donna, 108; *Molinero, 106.
FIFTH RACE—Purse $700, claiming, 3 year olds and up, 6 furlongs—*Electro, 110; *Lee Adrin, 109; *The Franciscan, 108; *Naughty Nisba, 107; *John Q. Kelly, 105; *Kindred, 104; *Canyon, 103; *Johnny Jewell, 100.
SIXTH RACE—Purse $700, claiming, 3 year olds and up, 1 1-16 miles—Soggarth Aroon, 113; Flying Devil, 110; Nogales, 107; Bench Manager, 104; Dandy Brush, 104; *Son o' Unc, 103; Frank Gallor, 102; Cloister, 102; Georget, 102; *Clock Stocking, 100; *Suppliant, 97.
SEVENTH RACE—Purse $700, claiming, 3 year olds and up, 1 1-16 miles — David Harum, 111; *Smuts, 108; Ossaleen, 108; *Lugs, 108; *Stoneage, 106; *Carnarvon, 106; *Stump Jr., 106; *Staunch, 102.

BOWIE RESULTS.

FIRST RACE—Maiden 2 year olds, purse $1,300, 6 furlongs:
Cardiff, 114 [Weiner].......6.60 4.30 3.40
Harry Baker, 114 [Stirling] 14.70 8.90
Transformer, 114 [Barnes].. 4.80
Time, 1:14 1-5. Taudiane, Wonderlight, Wish I Win, Eyelash, Flivver, Zeebrugge, Little Fox, Carthage, Salvage, and Cottager ran.
SECOND RACE—Claiming, all ages, purse $1,300, 6½ furlongs:
†Camouflage, 107 [Howard]10.30 4.40 2.70
Apex, 116 [Barnes]........ 5.30 3.70
Lady Audrey, 114 [McAtee] 3.10
Time, 1:21. Lucky Strike, Seasand, Frank Monroe, Demurrage, Crimp, †Lady Boss, Pardner Jr., Appellate, Venizelos, and Foxtail ran. †Coupled.
THIRD RACE—Claiming, 2 year olds, purse $1,300, 6 furlongs:
Clavichord, 99 [McTague].29.40 17.50 9.30
Young A., 110 [Coltiletti] 11.60 6.50
Peter Paul, 116 [Babin].. 4.80
Time, 1:15. Bill Winfrey, Clique, Cantaayno, Bother, Rastus, Wiser, Seafairy, Lady Glassen, and Nightshade ran.
FOURTH RACE—Consolation handicap, all ages, purse $1,500, 1 mile and 70 yards:
Lieutenant II., 107 [Weiner]18.90 9.20 6.00
Noel, 119 [Williams]...... 11.10 8.30
Flagship, 97 [Hudgins].... 6.80
Time, 1:46. Wampee, Settingsun, and Leonard G. ran.
FIFTH RACE—Claiming, 3 year olds and up, purse $1,300, 1 mile and 70 yards:
Eagerness, 95 [Hudgins]..20.80 6.70 4.00
Marsdale, 107 [Puerce]..... 4.00 3.00
Procyon, 112 [Barnes]...... 4.20
Time, 1:48. Freezy Sneezy, Erica, Modo, Al Boyd, and Belle Artiste ran.
SIXTH RACE—Claiming, 3 year olds and up, purse $1,300, 1 1-16 miles:
†Belcross, 93 [Hudgins]....10.70 5.30 3.80
Demijohn, 103 [Fields].... 4.60 3.20
Despair, 103 [Williams].... 4.10
Time, 1:51 2-5. Pensive, The Reaper, Black Shasta, Reliable, †Metal, Playon, Ed Pendleton, and Stevens ran. †Field.
SEVENTH RACE—Claiming, 3 year olds and up, purse $1,300, 1 1-16 miles:
Sligo, 98 [Fisher]...........7.40 3.90 3.10
Jacques, 108 [Hudgins].... 3.60 3.20
Zouave, 102 [Liebgold]..... 7.20
Time, 1:51 4-5. Rechabite, Dr. Mayer, Lady Glaffney, Ticacey, Mystic, Trappean, and Fictile ran.

BOWIE ENTRIES.

FIRST RACE, purse $1,300, all ages, 6 furlongs—Venizelos, 115; *Hidden Jewel, 105; *Foxtail, 100; Kirkfield, 96; Foyle, 88; Merrimac, 111; Beau Nash, 103; *Pennon, 100; Great Moments, 103; Raga, 105; Haughty Lady, 101; *Thessaly, 97; *Champignol, 91. Eligible: *Mary Maxim, 97; *Sextant, 108; *Freedom's Call, 103; Sam Smith, 103; *Admirer, 103; Capt. Costigan, 111.
SECOND RACE, claiming, purse $1,300, all ages, 7 furlongs—†Tippity Witchet, 110; Vanderburg, 107; Kirah, 102; *Soviet, 100; *Out of Sight, 86; Reliable, 109; *Flax, 103; ‡Rastus, 102; Crimp, 99; Chief James, 108; ‡All in All, 103; *Galantman, 100; Cathnihoulihan, 93. Eligible: Gold Trap, 98; *Lucky Strike, 109; Harry Baker, 96; †*Wild Goose, 108; Without, 103; *Ben Wood, 100; *Atlantida, 100. †Flamingo stable-Louis entry. ‡Harper-Monahan entry.
THIRD RACE, claiming, purse $1,300, 2 year olds, 6½ furlongs—Revoke, 112; Candy Stick, 106; *Marjorie C., 104; Margarettas, 100; Buena Vista, 97; Tall Grass, 109; *Seaman, 105; Ted, 103; *Westover Rodeo, 106; *Clear View, 105; Duckling, 110; *Dusky Belle, 98. Eligible—Roller, 100; Hoot Mon, 115; George De Mar, 119; †Wave Crest, 104; *Note o' Love, 108; *Sunos, 104; *Wracklane, 101.
FOURTH RACE, Finale handicap, purse $1,400, 3 year olds and up, 6 furlongs—Senator Norris, 126; Abuben Ahdem, 114; Amor Patrae, 103; Dry Moon, 112; Big Heart, 110; Edinburgh, 102; Bill O'Flynn, 120; Tester, 107.
FIFTH RACE, Endurance handicap, purse $10,000, added, 2 year olds, 1 mile—Single-foot, 122; Swinging, 114; Laddie Buck, 108; §Campfire Tales, 105; Danty, 100; Zeebrugge, 88; By Hisself, 114; Cloudland, 110; Dangerous, 107; Bruns, 103; John P. Kleaver, 98; Sumpter, 114; §Senalado, 109; §Primrose, 107; Arbitration, 101; Can't Say No, 97; Judge Fuller, 102. §Wilson-Salmon entry.
SIXTH RACE, claiming, purse $1,300, all ages, 1 1-16 miles — Pontentilla, 116; *Maxie, 112; Tjandi, 108; Vunad, 106; *Dr. Jim, 102; Van Patrick, 115; Prince K., 112; Skirmish, 107; *Our Star, 103; *Intrepid, 101; Rupee, 115; Sylvan Spring, 110; Just, 106; *Snow Maiden, 103; *Quotation, 101. Eligible: Royal Airman, 103; Hyperion, 113; *Triumph, 105; *Jacques, 102; *Advocate, 106.
SEVENTH RACE, purse $1,300, 3 year olds and up, 1⅛ miles—*Servitier, 111; Gourmand, 110; *Old Faithful, 108; *Owasco, 105; *Flaming Wire, 97; Demijohn, 110; Anniversary, 110; Little Ammie, 107; *Composer, 100; *Meadow Lawn, 94; *Ed Pendleton, 110; *Vice Chairman, 108; *Commend, 105; *Dr. Mayer, 100.

Dempsey Signs Petition for Illinois Ring Law

Jack Dempsey, in Chicago yesterday on his way west, was the first to sign the petition of the Chicago and Cook County Baseball and Athletic association, which last night launched a drive for a boxing law in Illinois at a meeting at 112 North La Salle street. Several members of the legislature were present and affixed their signatures.

HORSES DIE IN $50,000 FIRE AT TIA JUANA

Tiajuana, Mexico, Nov. 28.—[Special.]—Fire which started in the stables of A. S. Eastman at the Tiajuana Jockey club plant this afternoon rapidly spread to adjoining buildings and caused such a furor among spectators that the sixth and seventh races were declared off.

More than 200 horses stabled on the bluffs overlooking the track were liberated when it became apparent that the fire might get beyond control and cause heavy losses among the valuable thoroughbreds. Tonight the carcasses of four horses were found in the ruins. The thoroughbreds destroyed were Rungeorge and Kilkare, owned by John Singleton; Cannonball, owned by F. Doyle, and Laita, a 2 year old.

Flames Spread Rapidly.

The flames spread with rapidity and for a time threatened the entire stable establishment.

The structure housing the horses owned by Mr. Eastman was first to go, but stable employés were able to release 100 animals before the building became a roaring furnace. The frightened animals ran in all directions, and late tonight squads of men were endeavoring to round up the stray ones.

Employés and spectators formed a bucket brigade and assisted in fighting the flames. In the meantime the fire fighting apparatus from Tiajuana was summoned. Later two fire companies from San Diego were called into service and successfully combated the flames.

Loss Reaches $50,000.

President James Coffroth, head of the Jockey club, was in San Diego when the fire broke out. He was advised by associates at the track that the flames had been confined to six barns. The financial loss will reach $50,000. Tomorrow's races will be run as scheduled, he said.

A police investigation was ordered tonight following rumors that the fire was of incendiary origin. Several persons in the vicinity of where the blaze started said the flames burst out in several parts of the Eastman stables.

BURBERRY'S English ready-to-wear Overcoats and Ulsters—St. Ledger—Pediter—Square Burberry and Raglan models — rough Scotch and Irish tweeds — plain and overplaided.

Another arrival of these famous coats is just here.

Prices $65 to $95

Leather Coats—Tan or Gray Raccoon Coats

Jerrems

FORMAL BUSINESS AND SPORT CLOTHES
324 South Michigan Avenue

FARM and GARDEN BY FRANK RIDGWAY

FALL PLOWED GARDENS ARE EARLIER, HAVE FEWER BUGS.

No matter how small the garden plot or how large the truck patch, the soil should be spaded or plowed before hard freezing weather sets in. The practice of fall or early winter plowing is an old one with experienced gardeners, but beginners seldom realise the great advantage in turning over the soil after all the vegetables have been removed at the end of the season.

There are two outstanding reasons for plowing in the fall. If the soil is broken and ready to be ordered and planted in the spring it often means that the vegetable seeds can be sown a week or two earlier. Comparisons of plowed and unplowed gardens by entomologists show that deep fall plowing of the soil aids greatly in destroying insects and other pests that attack garden crops.

With the ground plowed to start with in the spring the gardener frequently catches a chance to plant a few crops extremely early, while his neighbor, who has to break the ground, is often caught by a rain before the soil can be prepared and planted.

Cover the garden with manure or compost and spade or plow the soil before the first hard freeze.

ED LEWIS TO VISIT EUROPE

Ed "Strangler" Lewis, world's heavyweight wrestling champion, plans a six months' invasion of Europe to meet all challengers, according to word received here last night from Billy Sandow, his manager. Lewis, according to plans, will sail about Jan. 15.

The heavyweight champion spent several weeks in Europe a year ago this summer, but the trip was more in the nature of a vacation, as he engaged in no matches while abroad.

KENTUCKY FOLKS SELECT MAY 16 FOR DERBY DAY

Louisville, Ky., Nov. 28.—The fifty-first renewal of the Kentucky Derby will be run Saturday, May 16, at Churchill Downs it was announced today after the Kentucky State Racing commission approved the dates requested for the spring meet at the historic track here.

The Kentucky Jockey club, which operates the Downs, requested nineteen days, beginning Saturday, May 9, and ending May 30. The Derby has been run on the second Saturday of the meet for several years.

BIG EASTERN A. A. CIRCUIT CHANGES RULES ON DRAFT

New York, Nov. 28.—The International Baseball league gave up an eight year fight against the major leagues today when it unanimously adopted at its annual meeting here the modified form of the draft similar to the one in operation in the Pacific Coast and American Association leagues last season.

Jack Dunn, manager of the six time Baltimore champions, who has been one of the most bitter opponents of the draft, was wheeled into line by the other delegates, in what was termed by President John Conway Toole as one of the briefest and most peaceful meetings in the league's history.

Work with Majors.

Under the terms of the modified draft a team may take optional players and players by sales agreement from major league teams under a contract containing a provision that only players so acquired shall be subject to selection in the draft. All other players are immune from the draft. Under the existing major league agreement, each big league club can send eight players to a class AA club, which gives International league clubs an offering of 128 players if the maximum number were sent to them.

The draft price was fixed at $5,000. Players taken by option or purchased can be recalled or repurchased by the major league club sending them to the International league on or before Sept. 15 of the current season. After that date the combined major leagues can draft only one player from each International league club through a drawing system.

To Play 154 Games.

Another important change in the league rules calls for a 154 game playing program in 1925 instead of the customary 168 game schedule. The 1925 season will open on April 15 and close Sept. 20.

Action on a "most valuable player award," similar to that in effect in both the National and American leagues, was deferred until the meeting of the league in Hartford, Conn., next Tuesday.

MURPHY HERE TO PLAN FOR NEXT RACE MEET

Joseph A. Burphy, president of the Chicago Business Men's Racing association, arrived in Chicago from New Orleans yesterday to take up the preliminary details leading to the racing season at Hawthorne next year, which is scheduled to to open on July 3.

Early plans call for an elaborate 1925 season with numerous rich stakes included on the program, and Judge Murphy said that he had the assurance that the best horses in the country will race here.

While here the racing official will take up with the members of his association the policy that is to be pursued in the way of seeking racing legislation in the coming general assembly.

LANDIS UNABLE TO MEET WITH MINOR MOGULS

Kenesaw Mountain Landis, baseball commissioner, said last night he would be unable to attend the meeting of the National Association of Minor Leagues, opening in Hartford, Conn., next Monday, due to illness in his family.

Cal Ewing, president of the Oakland, Cal., club, and H. W. Lane of the Salt Lake City club, both in the Pacific Coast league, left here for Hartford tonight.

Good Smokes at Walgreen's

When you get your favorite smoke in a Walgreen Drug Store it always gives you that thorough enjoyment you expect from it.

Every Walgreen Drug Store has a complete stock of the popular brands of cigars and cigarettes and they're kept fresh and in perfect condition.

Get the habit of going to Walgreen's and you'll always be sure of real smoking satisfaction.

Today's Cigar and Cigarette Specials

Chesterfield and Lucky Strike, carton of 200...... (Limit one carton)	$1.19
Dutch Master and Motor Club, 10c size............3 for	25c
Roi Tan, 2 for 25c size, at........................3 for	31c
Walgreen's Havana Blunts at........................6 for	25c

WALGREEN CO.
"DRUGS WITH A REPUTATION"
54 DRUG STORES
New Store—79th and Halsted Sts.—Now Open

You're Always Welcome at Walgreen's

N. DAME FACES CARNEGIE TE[AM] IN EAST TO[DAY]

"HORSEMEN" REA[DY]

NOTRE DAME.	CARNEGIE
L. E...... Vantsinger	Goodwin
L. T........ E. Miller	Kristof
L. G.............. Kizer	Anderson
C........ Walsh [C.]	Manby [C.]
R. G............ Weibel	Cass
R. T............. Bach	Yoder
R. E............ Collins	Hable
Q. B...... Stuhldreher	Bastian
L. H.......... D. Miller	Newman
R. H.......... Crowley	Wertenberger
F. B............ Layden	Beede

BY WALTER ECKERSA[LL]

Pittsburgh, Pa., Nov. 28.—[S... —Coach K. K. Rockne's famou[s] ... Dame ... machine w... up its regu[lar] season sched[ule] ... morrow ... the Carneg[ie] eleven on ... field here. ... game will ... the finish ... of the ... schedules ... Notre Dam[e] ever fo[r] through.

DON MILLER. [TRIBUNE Photo.]

The Ro[ckne] eleven is ... feated, and ... post-season [game] scheduled between Notre Dam[e and] Stanford university on the coast. Rockne is expected to throw ... thing he has in his bag of trick[s in] the combat. Carnegie is rated [a] formidable opponent by both the [Notre] Dame coach and his players.

Notre Dame in Final Dri[ll].

Secret practice took up the afte[rnoon] for the Notre Dame gridders. A session of passing and punting w[as in]dulged in by the players unde[r the] watchful eye of Rockne on a[n un]named gridiron, at which time ... play in the list of the Notre ... eleven was rehearsed.

The famous "four horsemen" [of] Notre Dame are due to gallop ... that is if they aren't stopped b[y the] Carnegie line, something which ... opponents of Rockne's team had ... to accomplish this season. [Stuhl]dreher, Crowley, Don Miller and [Lay]den compose the famous quartet [that] has galloped far and wide over ... irons in the east and middle we[st dur]ing the season's play. There is ... sibility that Layden will not sta[rt as] he has an injured leg, but he i[s cer]tain to play part of the battle.

Capt. Walsh to Start.

Capt. Adam Walsh, Notre D[ame] fighting center, who has been o[ut of] the battle front most of the s[eason] with an injured hand, is slated to [start] the combat, while other regulars o[f the] line will all be in the fight.

Carnegie will present its most [for]midable lineup to combat the In[diana] eleven. All of the Carnegie reg[ulars] are ready and will go, according t[o the] Tech coaches. Head Coach ... Walter P. Steffen of Chicago will ... the play of Carnegie, having sc[outed] Notre Dame in several of its ... season games.

Although Notre Dame did not ... any too good against Northwe[stern] the players are expected to perfo[rm in] their usual fashion today providin[g the] footing on Forbes field is firm [and] secure. General play of Notre ... calls for a lightning fast field, ... weather conditions are unfav[orable] Carnegie will give Rockne's te[am a] battle from start to finish.

Capacity Crowd to Attend.

Earlier in the season Carneg[ie de]feated Pittsburgh, 6 to 0. Shortly ... this victory Penn State, coach[ed by] Hugo Bezdek, former Maroon ... won over Carnegie, 22 to 7. ... Thursday Pitt won from Penn S[tate in] a one sided struggle, 24 to 3. ... of these games indicate Notre ... has a battle on its hands, but i[t is an] assured fact Rockne will bend ... effort to win in order to take hi[s team] to the coast with a clean recor[d].

Forbes field, the home of the ... burgh baseball club, will be ... to capacity for the battle, acc[ording] to indications tonight. Tickets ... to be bought except from scalpe[rs at] the highest price and at that the ... many fans eagerly grabbing wha[t tick]ets the speculators are offering. ... field holds 32,000.

ART STAFF TO DESERT SKATI[NG] FOR BUSIN[ESS]

Art Staff, world's champion ice skater, is about to dese[rt the] skating sport for business. L[ack of] competition has forced Staff to [leave] the ice. Art is now a partne[r in a] sporting goods store at 3947 ... Crawford avenue.

Staff has done little skating i[n com]petition in the last two years. ... year he made a trip to Norway ... Oscar Mathiesen, the former ... pion, but professional races ... barred in Norway, and Staff was ... to return home.

It is the plan of Staff to w[rite a] series of letters on skating as i[nstruc]tion to the younger racers of th[e coun]try.

BRITISH GOLFE[RS] ARRIVE IN N[EW YORK]

New York, Nov. 28.—[Special.] ... turning for their third tour of [Amer]ica, George Duncan and Abe M[itchell], two of Great Britain's leading g[olf pro]fessionals, arrived here today ... Mauretania.

They will remain in New Yo[rk] until Sunday, when they wil[l start] the first stage of their 7,000 mil[e trip] to Florida, from there to the ... coast, back through the south ... north again for the return t[o their] clubs in England at the openin[g of the] 1925 season abroad.

De Paul and Loyola Preps Battle T[oday]

De Paul and Loyola academy will wind up their Catholic lea[gue sea]son, as well as deciding the no[rth side] Catholic championship at De P[aul] today at 2:15 p. m. The two p[rep] rivals have met in annual gam[es for a] number of years without Loy[ola ob]taining a victory. However, ... Lenny Sachs has been drilling ... green warriors to scalp the ... De Paul gridders today.

ASTERN A. A. UIT CHANGES ES ON DRAFT

rk, Nov. 28.—The Interna- seball league gave up an fight against the major day when it unanimously t its annual meeting here d form of the draft similar in operation in the Pacific d American Association t season.

nn, manager of the six time champions, who has been most bitter opponents of the wheeled into line by the gates, in what was termed nt John Conway Toole as briefest and most peaceful in the league's history.

Work with Majors.

he terms of the modified am may take optional play- players by sales agreement r league teams under a con- aining a provision that only acquired shall be subject to n the draft. All other play- mune from the draft. Under g major league agreement, league club can send eight a class AA club, which gives nal league clubs an offering yers if the maximum num- sent to them.

ft price was fixed at $5,000. ken by option or purchased called or repurchased by the gue club sending them to the nal league on or before Sept. current season. After that combined major leagues can y one player from each In- l league club through a system.

To Play 154 Games.

important change in the les calls for a 154 game play- ram in 1925 instead of the y 168 game schedule. The on will open on April 15 and t. 20.

on a "most valuable player similar to that in effect in National and American was deferred until the meet- e league in Hartford, Conn., day.

RPHY HERE PLAN FOR XT RACE MEET

A. Burphy, president of the Business Men's Racing asso- arrived in Chicago from New yesterday to take up the pre- details leading to the racing t Hawthorne next year, which led to to open on July 3.

plans call for an elaborate on with numerous rich stakes on the program, and Judge said that he had the assur- t the best horses in the coun- race here.

here the racing official will with the members of his asso- the policy that is to be pur- the way of seeking racing leg- in the coming general assem-

DIS UNABLE MEET WITH INOR MOGULS

w Mountain Landis, baseball ioner, said last night he would e to attend the meeting of the Association of Minor Leagues, in Hartford, Conn., next Mon- e to illness in his family.

wing, president of the Oakland, b, and H. W. Lane of the Salt ity club, both in the Pacific ague, left here for Hartford to-

kes

S

WALGREEN CO
DRUGS WITH A REPUTATION

Walgreen's

N. DAME FACES CARNEGIE TECH IN EAST TODAY

"HORSEMEN" READY

NOTRE DAME.		CARNEGIE TECH.
R. E.	Vantsinger	Goodwin ..... L. E.
R. T.	E. Miller	Kristof ..... L. T.
R. G.	Kiser	Anderson ..... L. G.
C.	Walsh [C.]	Manbr [C.] ..... C.
L. G.	Welbel	Cass ..... R. G.
L. T.	Bach	Yoder ..... R. T.
L. E.	Collins	Habie ..... R. E.
Q. B.	Stuhldreher	Bastian ..... Q. B.
R. H.	D. Miller	Newman ..... L. H.
L. H.	Crowley	Wertenberger ..... R. H.
F. B.	Layden	Seede ..... F. B.

BY WALTER ECKERSALL.

Pittsburgh, Pa., Nov. 28.—[Special.]—Coach K. K. Rockne's famous Notre Dame gridiron machine will wind up its regular season schedule tomorrow battling the Carnegie Tech eleven on Forbes field here. The game will mark the finish of one of the hardest schedules that a Notre Dame team ever fought through.

DON MILLER. [TRIBUNE Photo.]

The Rockne eleven is undefeated, and with a post-season game scheduled between Notre Dame and Stanford university on the coast Jan. 1, Rockne is expected to throw everything he has in his bag of tricks into the combat. Carnegie is rated as a formidable opponent by both the Notre Dame coach and his players.

Notre Dame in Final Drill.

Secret practice took up the afternoon for the Notre Dame gridders. A long session of passing and punting was indulged in by the players under the watchful eye of Rockne on an unnamed gridiron, at which time every play in the list of the Notre Dame eleven was rehearsed.

The famous "four horsemen" of Notre Dame are due to gallop again, that is if they aren't stopped by the Carnegie line, something which other opponents of Rockne's team had failed to accomplish this season. Stuhldreher, Crowley, Don Miller and Layden compose the famous quartet which has galloped far and wide over gridirons in the east and middle west during the season's play. There is a possibility that Layden will not start, as he has an injured leg, but he is certain to play part of the battle.

Capt. Walsh to Start.

Capt. Adam Walsh, Notre Dame's fighting center, who has been out of the battle front most of the season with an injured hand, is slated to start the combat, while other regulars of the line will all be in the fight.

Carnegie will present its most formidable lineup to combat the Indiana eleven. All of the Carnegie regulars are ready and will go, according to the Tech coaches. Head Coach Judge Walter P. Steffen of Chicago will direct the play of Carnegie, having scouted Notre Dame in several of its early season games.

Although Notre Dame did not look any too good against Northwestern, the players are expected to perform in their usual fashion today providing the footing on Forbes field is firm and secure. General play of Notre Dame calls for a lightning fast field, and if weather conditions are unfavorable Carnegie will give Rockne's team a battle from start to finish.

Capacity Crowd to Attend.

Earlier in the season Carnegie defeated Pittsburgh, 6 to 0. Shortly after this victory Penn State, coached by Hugo Bezdek, former Maroon back, won over Carnegie, 22 to 7. Last Thursday Pitt won from Penn State in a one sided struggle, 24 to 3. Results of these games indicate Notre Dame has a battle on its hands, but it is an assured fact Rockne will bend every effort to win in order to take his quad to the coast with a clean record.

Forbes field, the home of the Pittsburgh baseball club, will be jammed to capacity for the battle, according to indications tonight. Tickets aren't to be bought except from scalpers for the highest price and at that there are many fans eagerly grabbing what tickets the speculators are offering. The field holds 32,000.

ART STAFF TO DESERT SKATING FOR BUSINESS

Art Staff, world's champion speed ice skater, is about to desert the skating sport for business. Lack of competition has forced Staff to desert the ice. Art is now a partner in a sporting goods store at 3947 North Crawford avenue.

Staff has done little skating in competition in the last two years. Last year he made a trip to Norway to race Oscar Mathiesen, the former champion, but professional races were barred in Norway, and Staff was forced to return home.

It is the plan of Staff to write a series of letters on skating as instruction to the younger racers of the country.

BRITISH GOLFERS ARRIVE IN N. Y.

New York, Nov. 28.—[Special.]—Returning for their third tour of America, George Duncan and Abe Mitchell, two of Great Britain's leading golf professionals, arrived here today on the Mauretania.

They will remain in New York only until Sunday, when they will begin the first stage of their 7,000 mile jaunt to Florida, from there to the Pacific coast, back through the south and up north again for the return to their clubs in England at the opening of the 1925 season abroad.

De Paul and Loyola Preps Battle Today

De Paul and Loyola academy elevens will wind up their Catholic league season, as well as deciding the north side Catholic championship at De Paul field today at 2:15 p. m. The two parochial clubs have met in annual games for a number of years without Loyola obtaining a victory. However, Coach Jimmy Scahs has been drilling his light warriors to scalp the injured De Paul gridders today.

GASOLINE ALLEY—CLEANING DAY

In the Wake of the News

"PLAYER OF GREATEST VALUE."

DEAR WAKE: Before the Chicago and Minnesota games, we thought Grange had a great team to help him. After those games we were disillusioned. Would Illinois have won from Michigan without Grange? I doubt it. Certainly the Iowa game would have been doubtful instead of a romp.

Against Chicago many football followers believe Grange played the greatest game of his career, offensively and defensively. The Maroons exposed the Illini weakness, yet Red's individual brilliancy gave Zuppke's men a tie, while Red as safety man twice prevented Chicago touchdowns.

At Minnesota, the Gophers were breaking through and spoiling Illinois plays before they started. No man can gain consistently in each case, yet Grange scored one touchdown even against those odds. His statement that he was not injured intentionally proves his sportsmanship and only adds to his greatness. Without Grange, I do not believe Illinois would have won half its games.

Wisconsin.

Without a doubt, Ralph Baker deserves THE TRIBUNE trophy. Who else has stood out in every game as he has. Playing with a team that was not strong, but fights, he always was a worry to opponents.

P. R. G.

* *

Dad's Birthday.

Well, dad, your birthday is today.
What matter if your hair is gray.
You've turned the corner at 55,
And you still have that twinkle in your eye.
You're getting younger every day,
The same old dad in the same old way.
Congratulations, yep, and by the score,
Here's hoping you have a whole lot more.

G. A. B.

* *

Football Forecast.

Notre Dame, 13; Carnegie, 3.
Army, 16; Navy, 3.
Boston Col., 20; Holy Cross, 6.

* *

College Department.

Dear Wake: Now that the conference season is over, we can turn to statistics. In the last four years, Chicago has won sixteen Big Ten games and lost two. Michigan, our closest rival, has won fourteen and lost three. Illinois has won eleven and lost nine.

The year 1924 has been good to us with seven titles—football, tennis singles, golf team title, water basketball, gymnastics, and fencing, and basketball (tied).

Maroon, '25.

Jim is a rabid Maroon fan. I am likewise Illini. We are in the same office. Each year for seven years, we have had the same bet. Jim bets $1 on Chicago in every game it plays and $1 against the Illini every game they play. Today we settled. Jim's team won the championship. I collected $2. Figure it out. Cross-word puzzles are simple.

Rabid Illini.

* *

This Wake Is Conducted By Harvey T. Woodruff. Help! Help!

* *

Case of Harry Thomas.

Harry Thomas denies he has signed to play professional football. Instead, he intends to try for baseball and track. It was Thomas' privilege if he wished, to capitalize his football ability.

We are unwilling to take the extreme view that such an act would be disloyalty to his college—especially if he needed the money. On the other hand, we felt relief, at heart, to know that Chicago's greatest back, considered from both defense as well as offense, has not rushed forth from the campus to commercialize his prowess. Harry Thomas always has appealed to us as a player who received less, rather than more, of the praise to which he was entitled.

* *

Juvenile Department.

After the "Us Kids Circus," given in our front yard Thanksgiving day, Rebecca was asked how those who forfeited two bits to see her as "The Bearded Lady" acted when they saw her. "Well," she sighed, "I knew they felt stung, but I couldn't help it." O. L. R.

* *

Dumbbell Pomes.

It was a dark and gloomy night.
As nights sometimes will be.
So my poor wife turned on the gas—
And made herself some tea.

"Stoughton Hall."

* *

No "All-Stars" Here.

The Wake does not pick or publish All Star elevens. We thank the Helpers who have sent several really meritorious selections, but that is Eckersall's job. Could we take bread and butter out of Eckersall's mouth? No, we could not.

* *

Wake Personals.

Babette—So sorry! So sorry!
Mudge—Iowa-Michigan game wrecked your contribution.

* *

Do You Remember Way Back When:

During the presidential campaign of 1884 when St. John was the Prohibition party candidate, "ringers" wearing St. John buttons used to tank up on tanglefoot, and hold torchlight parades all by themselves up and down "Main street?"—N. H. S., Nebraska City, Neb.

Four Matches Decided in Handball League

Following are results of last night's play in the Chicago Handball league:

Louis Nelson, Kimrock A. A., defeated H. W. Blakeslee, Central Y., 21—13, 21—17; 21—14; Paul Geidell, Kimrock A. A., defeated E. F. F. Lindberg, C. A. C., 21—15, 21—19, 21—17; Ralph Thorsen, Kimrock A. A., defeated C. Brundage, C. A. A., 21—14, 15—21, 21—18; A. Brundage, C. A. A., defeated Harry Burton, C. A. A., 21—24, 21—19, 25—12.

ARMY FAVORITE OVER NAVY IN ANNUAL TILT

FOR MILITARY TITLE

ARMY.		NAVY.
R. E.	Frazier	Taylor [C.] ..... L. E.
R. T.	Griffith	Wickhorst ..... L. T.
R. G.	Marwick	Lents ..... L. G.
C.	Garbisch [C.]	Osburn ..... C.
L. G.	Ellinger	Chillingworth ..... R. G.
L. T.	Saunders	Stolz ..... R. T.
L. E.	Baxter	Caldwell ..... R. E.
Q. B.	Harding	Hamilton ..... Q. B.
R. H.	Gilmore	Flippin ..... L. H.
L. H.	Wilson	Wellings ..... R. H.
F. B.	Wood	Shapely ..... F. B.

Referee—Okeson [Lehigh]. Field judge—Yonkersburg [Harvard]. Umpire—D. L. Fults [Brown]. Head linesman—O'Brien [Tufts].

Baltimore, Md., Nov. 28.—[Special.]—On a scale of unequaled magnificance and pomp the Army mule and the Navy goat will air their annual differences of opinion here tomorrow afternoon in Baltimore's new half million dollar stadium.

In more ways than one the game will set up a new landmark along the road of Army-Navy battles, which stretches back to the year 1890. For one thing, it will be the first service game ever played in this city—one of the few ever staged in recent years outside New York and Philadelphia.

More important yet, the game will be played before the greatest crowd that ever saw the cadets tackle the midshipmen. At least 78,000 persons will see the game, and if one seeks quality rather than quantity, among the palpitant spectators will be President Calvin Coolidge, the secretaries of war and the navy, other cabinet officers, ranking generals and admirals, diplomats, senators, and representatives, a handful of governors, and a mayor or two.

Rain or Snow Forecast.

Tonight the stage directors and scenic experts of Baltimore had arranged everything but the weather. There a hitch developed. The official forecast was vague and not favorable so far as it went, for the local bureau hinted at either light rains or light snow. In rain or snow or mud or sleet the Army is likely to win, according to the advance predictions of the experts tonight.

The betting was rather fragile and indecisive, but in general the odds were 8 to 5 in the cadets' favor, whatever the state of the weather might be. With a better record for the season, with a stronger back field, and a superior center trio, the critics could hardly see how the Army could lose.

However, there was a mysterious air of optimism in the Navy ranks. Also a mysterious pessimism among the Army coaches and some of the players.

Cadets, Middies to Parade.

Will history repeat itself in the short space of a few weeks? Will the goat suddenly bolt its confines and send the mule spinning to defeat? These were the questions of the hour in Baltimore tonight.

The procession of the cadets and midshipmen from the railroad station to the stadium and then around the field to their seats promises to give Baltimore a recompensing thrill. The Annapolis regiment numbering about 2,000 will leave the academy at 10:30 a. m. The cadets will come from West Point in two trains.

Both elevens drove through their final practice sessions this afternoon. Both workouts were light and all of the players were pronounced in top shape by the coaches and trainers.

Lineups of the two teams have been switched and rebuilt and it is certain that a number of reserves will see service on each team. One thing is certain and that is the strongest combination available will be shot into the fray by both coaches right from the starting whistle.

McMILLIN WON'T OPPOSE BEARS HERE TOMORROW

Milwaukee's Badgers are the attraction at the Cubs' park tomorrow afternoon, meeting the Chicago Bears. A victory will mean much to the Bears, who now are in second place, close to the champion Cleveland Bulldogs.

The Bear management received a wire from McMillin, former Centre college star, saying he would be unable to play with Milwaukee tomorrow. He cannot leave his squad down south.

The Badgers, despite this, will send a fast stepping, hard plunging back field against the Bears. Red Dunn, Marquette's great quarter, is a triple threat man and dangerous at all times. At halves are Conzelman, Washington university, and Doane, the Tufts college man who gave Harvard a terrific jolt some years ago. Winkleman, Arkansas, is at full back.

NOTES OF THE CUE ROOMS.

Results of last night's City league three cushion billiard games follow: At Windy City, Kelberg, 46; high run, 4; innings, 67; Lawyer [42], 28; high run, 3. At Sutton's, Tovrea, 48; high run, 5; innings, 61; Reed [50], 15; high run, 3.

In three cushion house tournament games at Musser's, Manpome beat Bond [36], 60 to 21, in 71 innings, and Wilson defeated Meehan [34], 42 to 31, in 107 frames.

Two three cushion house matches were played at Bensinger's, Peterson conquering Schafer [40], 40 to 28, and Petersen nipping Tysdale [40], 40 to 28.

Pearson overcame Hurman [156], 150 to 109, last night in a balkline game at Sutton's. The match lasted 60 sessions, with the winner having a high cluster of 26.

Four Iowa Grid Vets Eligible for Captaincy

Iowa City, Ia., Nov. 28.—[Special.]—Eight Hawkeyes will be candidates for the Iowa football captaincy when the squad is entertained by President Walter A. Jessup in the annual banquet next Wednesday. Four backfield men, Graham, Schirmer, Dauber, and Fry, and four linesmen, Krasuski, Romey, Griffin, and Olson, are eligible for the honor.

340,000 Crowds at Michigan May Set Record for Season

Ann Arbor, Mich., Nov. 28.—The University of Michigan football eleven, playing before 340,000 spectators this season, may set a 1924 attendance record equaled by no other American university, with the possible exception of Yale.

Rise in the interest in football here was shown on the opening day of ticket sales last September, when planning with a record of 300 letters from alumni on the opening day three years ago, the Michigan ticket offices were overwhelmed with 11,000 checks for tickets.

Michigan's football stands are limited to about 45,000, and although a large stadium has been discussed, no plans have been made to build one within the coming year. Recently the regents of Michigan adopted a resolution against a large stadium because Ann Arbor was not big enough to feed larger crowds nor to park automobiles.

136,325 AT ILLINOIS

Champaign, Ill., Nov. 28.—Football attendance at the University of Illinois again this year has more than justified the building of the Memorial stadium here, it was announced today. The five games in the stadium, including those with Butler and De Pauw, were attended by 136,325 spectators.

Foreign games included, Illinois this year played before 225,099 persons. The Illinois-Michigan game drew 66,950 fans to the stadium, which is believed to be the largest crowd ever gathered in a community the size of Champaign and Urbana with their 30,000 population.

Illinois' attendance record for this season follows:

Nebraska, 17,274; Butler, 9,135; Michigan, 66,950; Iowa, 29,000; De Pauw, 6,240; Chicago, 35,000; Minnesota, 46,000; Ohio, 25,000. Total, 225,099.

250,000 SEE BUCKS

Columbus, O., Nov. 28.—In spite of a season of few victories, Ohio State university's football team in eight games performed before 250,000 fans, unofficial attendance figures announced at the university today showed.

The at-home attendance for 1924 was approximately 45,000 greater than that of last year. It was just under 200,000; a year ago it was 148,112. The increase is partly explained by the fact that six games were played in the stadium this year as compared to five in 1923.

The attendance at games here was eight times as great this fall as in 1915 and six times as great as in 1916, the year the Buckeyes won their first Big Ten championship.

CROWDS AT WISCONSIN

Madison, Wis., Nov. 28.—Wisconsin played before approximately 170,000 persons during the football season just closed, according to estimates announced today by Paul Hunter, ticket director.

The Michigan game at Ann Arbor was the largest drawing card, estimates placing the attendance at 45,000. Estimates on the Chicago game gave an attendance of 32,000. Totals on games in Madison follow:

North Dakota, 5,468; Ames, 6,968; Coe, 5,828; Minnesota, 20,138; Iowa, 24,910; Notre Dame, 29,703.

INCREASE AT IOWA

Iowa City, Ia., Nov. 28.—The University of Iowa football eleven played before approximately 150,000 persons during the season just past, according to Kenneth Griffin, manager of ticket sales at the University of Iowa. An increase of 2,500 attended the games played here.

The game last Saturday with Michigan drew the largest crowd of the year, 45,000 persons jamming into the Wolverine stadium. Twenty-seven thousand saw the Hawks defeat the Badgers and 25,000 watched the Illini-Iowa game at Urbana. Iowa's homecoming game with Minnesota brought 23,000 to Iowa City.

Motordom Today
by J. L. JENKINS

WILLIAM J. TERRELL, attorney for the Illinois Automobile club, is authority for the statement that a child cannot be charged with contributory negligence in an automobile accident. The lives and safety of Chicago children, he points out, are thus given entirely into the hands of automobile drivers, who must bear all of the responsibility for children's safety in the streets.

The attorney also calls attention to sections 3844 and 3845 of the Chicago municipal code. The first makes it illegal to drive faster than five miles an hour within 400 feet of any school between 8 a. m. and 5 p. m. on any day when school is in session. The second prohibits speed of more than five miles an hour within 400 feet of any public playground between 8 a. m. and 7 p. m.

Few Chicago motorists observe these laws which, according to safety authorities, will positively prevent the deaths and injuries of children at the points of greatest danger. During the week beginning Dec. 13 the club will ask the co-operation of every police officer in Chicago to enforce the safety law and establish a permanent campaign for the safety of children.

Credentials will be issued about mid-December to executives in all branches of the automobile industry admitting them free of charge to the two new "trade days" which this year will be a feature of the national automobile shows in New York and Chicago. Automotive business of every nature will be in order during Friday and Saturday of both show weeks, and the public will not be admitted to the giant exposition until 7 o'clock on Saturday evening.

SYRACUSE TEAM TO PRACTICE AT U. OF C. TODAY

Gridders of Syracuse university will detrain from the New York Central here today for their first stop-over between New York and Los Angeles, where they will meet the University of Southern California a week from today. The squad which will tackle the westerners is made up of twenty-three athletes, led by Coach Meehan.

The team will kick the kinks out of its joints at Stagg field this afternoon, when the coach will put the athletes through their signals.

The squad will entrain tonight, arriving in Albuquerque, N. M., to stay for a couple of days, arriving in Los Angeles Thursday afternoon.

Tulane Will Build New Stadium to Cost $250,000

New Orleans, La., Nov. 28.—Tulane university will erect a new concrete stadium and it is planned to have it ready by the opening of the next football season. The cost will be $250,000. A drive to raise this amount was started today.

Hole in One Club

GEORGE B. PRATT had a hole in one to be thankful for on Thanksgiving day. Playing at Mid-City in a threesome with William H. Troy and Dick Robinson, Pratt made an ace at the seventeenth hole, 145 yards.

Eckersall Picks His All-Conference Football Team in Sunday's Tribune

Order Your Copy Now!

GAMES TODAY

Army vs. Navy at Baltimore.
Notre Dame vs. Carnegie at Pittsburgh.
Georgia vs. Centre at Danville, Ky.
Georgetown vs. Fordham at New York.
Holy Cross vs. Boston college at Boston.

South Bend to Give Banquet for Notre Dame

South Bend, Ind., Nov. 28.—Five hundred South Bend business men will show their appreciation of the Notre Dame football team, Dec. 10, when they will banquet members of the squad. It is the intention to have every civic organization of the city represented at the gathering. The affair will be the most elaborate event of its kind ever arranged in South Bend.

LOCAL BASKETBALL SCORES.

Hamilton club, 14; National Bond and Mortgage 10.
Chicago Reds, 16; Chicago Badgers, 4.
C. H. I. Comets, 30; Wakesis Elks, 25.
Schiller Specs, 20; Lincolns, 4.
Orioles, 12; Apollo lights, 9.
Thoburn, 39; Englewood M. E., 21.
Ingleside, 14; Olivet M. E., 12.
Hartford, 25; National, 13.
Firemen, 24; Springfield, 22.

TAYLOR TRUNKS WIN.

Taylor Trunks' girls' basketball team added another victim to its string last night by crushing the Hamlin Park Reds, 22 to 10, at the Bethlehem Center gym. Every member of the winners scored at least one point.

WHEATON HONORS ITS GREATEST STAR—'RED'

Wheaton, Ill., turned around the corner from the main stem into the Masonic temple last night to pay homage to its greatest citizen—Harold Grange, better known as "Red."

About four hundred of the famous University of Illinois half back's friends participated in the doings, which included not only oratory, songs, college yells, and some wholesome kidding, but generous portions of home cooked food.

The famous "Red," his right arm in a sling because of the injury incurred in the ill-fated Minnesota game, was slightly handicapped when it came to handshaking and eating, but he scored a touchdown from the kickoff on his initial attempt at after dinner speaking.

Grange Makes Speech.

Mayor M. J. Pittsford, as chairman, introduced "Red" as the lad who could do his stuff before 65,000, but who wasn't quite at ease when it came to addressing an audience. Grange smilingly replied that he wasn't as bashful as all that and then proceeded to talk like a veteran off the Chautauqua circuit.

"Red" said that since his arrival home for the Thanksgiving vacation at least 500 people had asked him the same question. The question was: "What was wrong at Minneapolis?" He answered it by saying that the only thing wrong that day was that the Gophers outplayed Illinois. He added that the defeat, while it was bitter, probably will prove a good thing for the Urbana school, as many people were beginning to believe the Orange and Blue a super team, "and it wasn't any such thing, at all."

Baker There, Too.

Before "Red" was called on for a talk announcement was made that the new high school athletic field would be christened "Grange field" in recognition of Wheaton's greatest athlete of all time.

Other speakers were Wallie McIlwain, teammate of Grange's; Ralph Baker, the Northwestern star, and John Schommer, and "Dink" Weldon, who coached Grange at Wheaton High. Mayor Pittsford introduced Baker as a lad who had left Illinois because had he remained there to play alongside of Grange, the pair would have busted up the "Big Ten." The mayor wasn't far wrong.

EX-LAKE VIEW STAR AWARDED GRIDIRON LETTER

Marquette, Mich., Nov. 28.—Sven Sandelin, former Lake View High school of Chicago football and basketball star, was one of the seventeen members of the Northern State Normal football squad to be awarded an "N" this year. Sandelin, one of the flashiest players seen in an Olive and Gold uniform, played quarter and is a candidate for the basketball team. Other Northerners awarded letters were:

Freidl, Madison, Wis.; Anderle, Menominee; Carlson, Marquette; Dean, Stephenson; Evenson, Marquette; Gadbois, Menominee; Gueiff, Marquette; Hemr, Menominee; Limpert, Marquette; McDonald, Menominee; Nelson, Marquette; Nystrom, Marquette; Pearl, Marquette; Prin, Ishpeming; Swanson, Menominee; H. Treado, Michigamme.

EVANSTON GOLF CLUB SELECTS DE MOE AS PREXY

E. W. DeMoe of Kenilworth is the new president of the Evanston Golf club. Other officers are:

Vice president, W. L. Taylor; secretary, John A. Wheeler; treasurer, Walter J. Cox. Directors: John H. Cavender, G. C. Shepard, J. S. Somerville.

A field of at least sixty players is expected to compete tomorrow at Big Oaks in the final tournament of the year under the auspices of the Illinois Juniors' Golf association. Play will be at eighteen holes from scratch for the consolation prize.

Eastern Harriers Race for A. A. U. Title Today

New York, Nov. 28.—Seven athletic club teams and one university squad will scuff up the leaves in the forests of Van Cortlandt park, New York City, tomorrow afternoon in the running of the National A. A. U. cross-country championship race over a six mile hill and dale course.

CLOTHESLINES

No hookum; no hurry. This isn't a sale. We have suits and topcoats that look, feel and wear like $65 every day at these prices. Welcome from everywhere, styles from London only.

SUITS TOP COATS O'COATS
$45
$47.50
$49.50

Clark, Mathis & Carey
8th Floor Republic Building — State & Adams

Woods and Waters
by BOB BECKER

SPRIGS ARE WARY.

AFTER being shot at for several weeks the pintails or "sprigs" along the Illinois river are wary and hard to decoy. That fact was brought home to us the other day when Bill, the guide, and I were in a blind in a wheat field banging away at the ducks. We had our eyes on three mallards that were circling around the 100 live decoys in front of us when three pintails appeared on the horizon.

They were pretty high up, but swerved when they reached the pond and heard the quacking of the decoys. We figured that the three mallards were just about due to give us some shooting, when the sprigs flew into the picture to complicate matters, as flying above the pond, they drew the mallards behind them, circled once more, and across the river the six ducks went without giving us a chance at a shot.

The birds that are now hanging around the Illinois river are certainly living high. Everybody that has a marsh, pond, or pothole to which mallards can be lured is feeding corn, barley, or wheat by the wagonload, so there isn't any reason for the ducks not being fat and good eating.

If you wonder why those chaps along the river have to get big money from the shooters who use their facilities, consider the fact that the corn which is being fed the mallards is worth more than $1 a bushel, while wheat is valued at approximately $1.50 a bushel.

"Y" COLLEGIANS BEGIN DRILL FOR BASKET SEASON

Coach Edgren, succeeding Director of Athletics J. G. Hoffer as coach of the three major sports of Chicago "Y" college, football, basketball, baseball, started this week to develop his basketball team for the season.

Two men were lost through graduation last year, Manning, forward, and Crinklaw, guard, whose places will have to be filled by new men.

The old men back this year are:

Capt. Pogue of Canada; H. Scott of Chicago, and Meyers of Cleveland, O., forwards; Showley of Fort Wayne; Maser of Chicago, and L. Davies of Youngstown, O., guards; and Simester of Chicago and Heuser of Louisville, Ky., centers.

TRICOLOR CLUB ISSUES CALL FOR HOCKEY PLAYERS

S. E. McPhee, manager of the Illinois Athletic club hockey team, requests that all hockey players wishing to try out for this year's team attend the first meeting of the season, to be held at the Michigan avenue clubhouse on Monday at 8:30 p. m.

Mallory and McDougall of last season's team are in the city again, together with Scotty Comfort who played goal for the Selkirks in the last Allen cup games. Guilbault has also returned to Chicago and will be seen in the line-up again.

Your "personal appearance" is nearly all Overcoat—when you wear one.

The unmistakable "hang" that stamps a well tailored Overcoat cannot be had except at high priced small business tailors or moderate priced "National business Nicoll's."

Overcoats and Ulsters
Ready-to-Wear and Made-to-Order
$50, $55, $65 and Up

The store of wide assortments
NICOLL The Tailor
"WE REMEMBER" SOUTH
Clark and Adams Streets

CHEERFUL CREDIT
Wheeler's
135 So. State St.
4th Floor over Peacock's

DON'T WAIT
any longer for new clothes!

It's so easy to dress smartly . . . no man need be without stylish, high quality, good looking clothes. Come up NOW and let us explain the advantages of our special charge account plan.

Purchases Delivered on First Payment

OVERCOATS

These Coats represent the maximum of style, comfort and quality . . . hand-tailored by the best makers in the country, of fine domestic and imported coatings . . . hundreds of styles, patterns and shades to select from.

$35 to $85

WE CARRY NATIONALLY ADVERTISED LINES OF MERCHANDISE

Men's 1 and 2 Pants
S-U-I-T-S

A complete line of better made Suits . . . in a host of quality fabrics, patterns, and pleasing shades.

$35 $45 $55

Open Tuesday, Thursday and Saturday Evenings Until 9

It's Easy to Pay the Wheeler Way

Christmas gift boxes, holly and tinsel and stickers, in a specialized section on the sixth floor.

Mandel Brothers The Christmas Store Beautiful

Give a radio set for Christmas. A wide selection of complete sets and standard units. Seventh mezzanine floor.

Women's handkerchiefs

—hand embroidered

50c

Pure Irish linen with hand embroidered corners in assorted colors and white. Hand-made silk crepe and voile handkerchiefs with hand-drawn threads.

Handkerchiefs for men

$1

Of fine French linen with colored borders; hand embroidered initial to match; hand rolled hems. *First floor, State.*

Veolay's perfumes

The subtly fragrant odors from Maison Violette are always acceptable gifts.

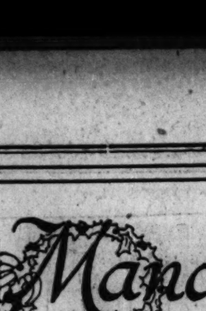

Omnibus size, 3.75

In Chypre, Ambre Royal, Amorosa and Niobe.

Flacons, pour sac, 1.75

Amorosa, Ambre Royal, Niobe, Bouquet, Farnese, Pourpre Automne. *First floor, State.*

Imported atomizers, 2.95

Gifts of appealing good taste are these imported atomizers of cut glass or decorated glass. Silk covered bulb and tubing.

Our showing of domestic and imported atomizers ranges from $1 to $15. *First floor, State.*

Neckwear at $1

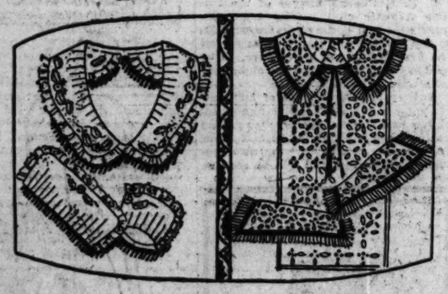

Collar and cuff sets, collars, collar and jabot or panel; of linens, organdies, nets and laces; with embroidered dots, colored edges, valenciennes edgings and plisse ribbon; white and ecru.

Neckwear at 1.50

Vestee sets, sleeveless guimpes, vestees, modesties, collars, collar and cuff sets; of organdies, nets and laces; eyelet embroidery. Some real lace trimmed; white and ecru.

Scarfs of rayon (fiber silk)

at 1.95

Both plain and fringed end scarfs; in white, black, navy, tan and gray.

Raynor *(fiber silk)* **lace scarfs, 2.50**

First floor, State.

Embroidered pillow cases

1.36 pair

Embroidered on fine quality muslin. Open end is hemstitched. Boxed ready to give for Christmas. Sizes 45x36 inches. *Second floor.*

The Third Floor Holiday Bazaar

offers myriad practical suggestions to lend zest to Christmas shopping.

From far corners come these attractive gifts—woolens from Scotland, Vienna, Switzerland. Underthings from France, Belgium, Vienna, and the best our own market offers.

Exclusive knitwear, negligees, lingerie de luxe, exquisite underthings, innumerable fascinating femininities, chic blouses, aprons and caps.

Every year women have come to look forward to this special holiday event, knowing that we make every effort to accumulate the most attractive values.

Scotch knitted

Scarf, tam, cap

in sets to match

1.65 each

in a wide choice of colors. Knitted of soft Scotch yarns, effective colorings.

Imported, hand knitted

Spencers

3.95

Just the thing to wear under the coat. Hand knitted of soft woolen yarn. White, black, pink, blue.

Always a welcome feminine gift

Boudoir caps, bands, 1.95

in a wealth of becoming lacy styles

Daintily fashioned of margot, chantilly, princess and silk laces, satins and crepe de chine, delightfully adorned with nets, ribbons, laces, silk flowers.

Always acceptable to the fastidious woman

Exquisite silk chemise, 2.95

An excellent quality pastel colored crepe de chine combines with garnishment of

real Irish and filet lace, fine valenciennes lace, hand embroidery, pintucks, French flowers,

to achieve the most delightfully dainty styles that we have been able to offer this season.

Silk jersey

Bloomers

costume colors

2.95

Of fine quality jersey, fashioned generously full for comfort. Reinforced.

From the Orient:

hand embroidered

Crepe kimonos

2.95

Colored hand embroidery adds a refreshing touch to these practical kimonos of heavy cotton crepe. Women's and misses' sizes.

Brushed wool sweater coats

Full brushed mohair and worsted yarns

Solid colors plaids, contrasting borders **5.75** *Various new, favored styles*

The most pronounced knitted coat value of the season. The assortment comprises coats with long, wide or fitted sleeves; some silk braid bound; collars of clipped silk and wool, brushed wool reverses, and convertible collars.

Knitwear shop, third floor.

Misses' dinner frocks

of smartest fabrics, rainbow-hued, with delicate traceries of beads, offer exceptional values at

$50 and $85

Charmingly girlish and slim of line are dainty frocks, in a variety of modes for holiday dining and dancing.

Crepe de jour, chiffon, georgette, flat crepe, in exquisite shades of orchid, green, flame, bluette, salmon, peach, coraline, maize, white, rose, flesh,

choose rich contrast in intricate patterns of crystal, gold, or glinting rhinestone beads. *Fourth floor, State.*

Brocaded, printed velvets, 5.95 and 8.45

A special purchase from a foremost importer; included are two-tone and solid color brocades, and multi-color printed effects. The assortments are broad and varied. Georgette, crepe de chine and voile grounds, white, black and colored.

Daylight velvet section, second floor.

Cape skin and mocha Strap wrist "pull-ons"

at 2.25

Values such as these are rarely offered at this season. P. K. or P. K. M. sewn, handsomely embroidered backs. Desirable colors.

Women's wool skaters, 1.25

Splendid wool gauntlets for sports wear; novelty and plain styles. *First floor, State.*

All-silk chiffon hose

In clear, even weave, all-silk from top to toe; sandal footed; very exceptional values at

1.95 Three pairs for 5.30

Black, gunmetal and 24 other shades.

In Christmas boxes, and we will hold them for later delivery if you desire. *First floor, State.*

Women's umbrellas, 2.95

Covers of Swiss, fast colored, waterproofed silk and cotton material. Bakelite trimmed and fancy carved wood handles, in the favored stubby styles. 22 and 25-inch models, with amber tips and ends.

Navy, purple, green, black.

First floor, State.

ive a radio set for
hristmas. A wide se-
ction of complete sets
nd standard units.
Seventh mezanine floor.

frocks
inbow-hued,
of beads,
alues at
85

$50

e are dainty frocks,
lining and dancing.
, flat crepe, in
flame, bluette,
ite, rose, flesh,
ns of crystal, gold, or
Fourth floor, State.

d velvets,
3.45
most importer; in-
olor brocades, and
e assortments are
repe de chine and
olored.
d floor.

mocha
ull-ons"

ndsomely embroidered
ters, 1.25
ear; novelty and plain
First floor, State.

n hose
m top to toe; sandal
at
pairs
.30
other shades.
l hold them for later
First floor, State.

ellas, 2.95
aterproofed silk and
med and fancy carved
ubby styles. 22 and
s and ends.
n, black,

SECTION TWO
GENERAL NEWS
SOCIETY, MARKETS,
WANT ADS.

Chicago Daily Tribune.

THE WORLD'S GREATEST NEWSPAPER.

The Tribune's Telephone Number is
Central 0100

SATURDAY, NOVEMBER 29, 1924. ** 15

Red Hair and Blue Sea

By Stanley R. Osborn.

BLUE RIBBON FICTION

[Registered U. S. Patent Office.]

SYNOPSIS.

Palmyra Tree, on board the yacht Rainbow, which is leaving the California coast for the South seas, is startled to see a sinewy brown hand with a black lace mitt on it thrust through her porthole window. Palmyra is loved by two men, John Thurston and Van Buren Reiger. She is not certain which man she loves.

The girl determines to unearth the owner of that sinister hand, but tells no one her purpose. She discovers the stowaway—Ponapé Burke—who confesses he is a smuggler of coolies and opium. Burke permits her a glimpse of a savage brown man, Olive, in hiding with him.

INSTALLMENT VI.

PALMYRA AROUSES OLIVE'S INTEREST.

The square and shining teeth of the savage were now exposed in an expansive grin. In fact, the whole brown face—of a color neither African, Chinese, nor yet American Indian—had apparently been designed for the elaboration of that one fixed expression of mirth.

If the savage recognized Palmyra she was unable to note any change in his countenance. Indeed, she saw that this copper mask would seldom, if ever, yield to the civilized eye any useful indication of the mood within.

She did perceive, however, that the brown man, even more than Burke, was belittled by his nondescript garments. Particularly so by the clumsy shoes, as extraneous to his life as the cane to his master's and obviously a torture.

As she looked upon those shoes, Palmyra's ogre appeared to have turned out rather more comic than dreadful. She wondered how she'd managed to en-

"'Tisn't so much that he's got hair."

dow him with attributes so terrifying. But as she ridiculed herself she happened to raise her eyes again to that face. Then, instantly, her smile froze. The brown man's gaze was fixed upon her. No indeed; the savage was anything but comical.

The girl had never seen such eyes. So intensely pigmented were they that the color escaped beyond the circle of the iris. There were, around its rim, little brown stains on the white, spreading like ink on soft paper. She was angered at her involuntary tribute to the power of those eyes. What was there about this creature that should strike her as so sinister?

Palmyra turned away to regain her self-possession. The wind was still strong, the sea lively; but the sky was blue and the sun bright. And the ocean in its morning aspect managed to impress one as with an air of friendliness.

Ponapé Burke, showman, had seized a double handful of the bush of hair on the native's head, and was saying: "Glancing t' the right, la-adies and gents, y'will observe as this here kanaka has got hair."

The girl had indeed noted the fact. Extremely thick and in no sense kinky, it grew into an astonishing pompadour.

"'Tisn't so much that he's got hair," Burke was saying, "as that his hair ain't black, as you'd expect, but a pretty gay species o' tan. Which, la-adies and gents, is South sea beauty parlor stuff."

The truth was this fellow regularly plastered his hair full of lime. Slapped it on to his coco as if he were doing a wall.

"'Tis dee-lightfully sanitary, la-adies," the showman added, "and colors the hair up any shade o' blond y'like. But—" he tittered and glanced audaciously at Miss Tree's own head—"the very foxiest and most envied hue some of 'em succeeds in getting up is a real orangey near red."

At his allusion, Van Buren Rutger laughed, and Palmyra Tree flushed. Hers no bobbed henna, but a crown of flaming tress; at once her own despair and the hairdresser's dream. Metallic, giving back fire for fire to the sun, it was, round her face, a massy burnished frame; for her lithe body, should she have let the strands fall, a living garment of spun ember.

And still Van laughed. "O, admirable," he cried: "An admirable effect. And never till the moment did I suspect Why, Palm Tree"

This amusing abbreviation was no work of Van's. It was what her friends had called her since earliest days in school. Then Constance Crawford had rechristened Palmyra Tree for all time by discovering that, if you crossed out the "yra," you got a name exactly like that under one of the geography pictures.

But now, when Van called the girl Palm Tree, the pirate's gaze fastened upon her. His look of interest, surprise, like all the expressions of that face, was a duality of elements seemingly impossible in co-existence; opposites, utterly incompatible yet always and equally there; an infantile innocency, everything still to learn; an age old sophistication of experience. She wondered whether it would be possible for anyone to be familiar only with the physical aspect of the happenings of being, never guessing their inner significances, their meaning in life.

"Excuse me, miss," Ponapé Burke was saying, "but didn't I hear this gent a-calling you 'Palm Tree?'"

She assented.

"But what, what kind of a joke?"

"It isn't a joke," she affirmed. "My family name is Tree and—" she glanced amusedly at Constance—"my given name is Palm."

The stowaway stared, grinned, repeated the name. Hadn't caught her moniker before. Never had heard such a name anywhere. He turned to his savage, spoke animatedly, nodded his head toward her. The brown man's eyes sought the girl's face once more and she felt sure he had, in some obscure way, been moved. There was certainly a something new upon that strange countenance.

Palmyra, for some reason, resented this interest. She felt no more in common with the brown man than a lion. And in fact, she realized now, he made her think of a lion. Yes, with that tawny mane, he was, really was, leonine. And he must be as dangerous.

The Rainbow, every now and then, had been staggering into a sea. Presently a great flop of water struck full aboard. When Palmyra and the others fled, laughing, shrieking, toward the weather rail, the green wash pursued them up the deck, seething and hissing about their heels.

As the savage had sat upon the hatch, a corner of blanket touched the teakwood. When he reached down to rescue the fabric his thick right forearm shot out from cover and so remained. The girl, returning from the windward deck, became aware of a line of blue black markings along the inner side of this arm. She discovered with surprise that these tattooings were letters— her own alphabet. At first she did not catch the word because two of its symbols were upside down. Apparently the tattooer had been unable to decide from which way his work would be read. But, when she had allowed for this, she was puzzled to find the word one entirely familiar.

"Why," she cried impulsively, "what is that he has tattooed on his arm?"

Immediately, the savage, noting the direction of her gaze, drew the arm back under the blanket and the girl, who had so recently pronounced his face unreadable, now fancied she could make some sort of guess at his emotion—a flash of annoyance.

Ponapé Burke laughed and, shortly, she joined in. "Shouldn't I have mentioned it" she asked.

"People oughtn't, but they usually does," he explained. "Island names are sugar sweet, but unpossible t'say unless y'know where the hump comes. So folks is always struck by this short easy American word." He paused in his amusement. "That word, miss," he added, "is the sole, one and only reason why this big buck kanaka is here today and not dead in his grave."

"But what's it for?" asked her father.

"Mister," said Burke, "civilization hasn't shipped all the up to date ideas yet. When you gents gets introduced, y'looks embarrassed-like and says: 'Excuse me, I didn't quite catch yer label.' But here in the islands, manywheres, y'just peeks down, foxey, as y'grips hands, and reads what's printed on the other tamaica's arm. For that's his name."

"O, what a splendid custom for us to start up at home," exclaimed Palmyra's mother.

"Gentlemen could," agreed Van, "have a transparent panel in the sleeve, like an envelope."

Constance Crawford laughed. "And debutantes could leave a space to have their tattooing amended: 'Smith, was Jones.'"

"And divorced and remarried," said Van," they'll be plump enough for added lines on the register."

(Copyright: 1924: By Stanley R. Osborn.)

(Continued Monday)

THE GUMPS—THE FAMILY SKELETON

Not Loudly Heralded, but Good at That

'Midnight Express' Worth Hour of Your Life.

"THE MIDNIGHT EXPRESS"

Produced by Columbia Pictures.
Directed by George W. Hill.
Presented at the Rose Theater.

THE CAST:

Mary Travers	Elaine Hammerstein
Jack Oakes	William Haines
John Oakes	George Nichols
Joseph Davies	Lloyd Whitlock
James Travers	Edwin Booth Wilton
"Silent Bill"	Fat Harmon
Arthur Blacton	Bertram Grassby
Jessie	Phyllis Haver
"Switch" Hogan	Roscoe Karns
Detective Collins	Jack Richardson
Deputy Sheriff	Noble Johnson
R. R. Operators	Dan Crimmins and George Meadows

By Mae Tinée.

Good morning!

Nobody's been making any fuss over "The Midnight Express," but it's a good little program picture all the same.

It has for a hero a young man who isn't a bit of a hero when the story opens. Quite the reverse. He is addicted to bad whisky and bad women and is only tolerated by the company he keeps because of his father's money, for the sad truth is that he's a coward and his nickname is "Yellow."

At last his parent, president of a railroad, turns him out in disgust.

This rough treatment arouses a latent fighting spirit in the boy. Scornfully he refuses the check for $1,000 the old man offers him.

"And I don't need your name," he says. From that time on he is plain John Smith.

Detectives for the father report that John Smith has taken a position as laborer in the southern terminal shops of the railroad. Later reports show that he is doing well and has been promoted to the job of engineer of a switch engine. You discover that the boy with the assistance of some hard knocks but some sympathetic understanding from various people, chief of whom is a girl named Mary, who becomes Mrs. John Smith, is slowly but surely making a man of himself.

There is no room for doubt that he has succeeded in this difficult task by the time the picture unreels to a close.

William Haines as Jack Oakes is ever so likeable. He reminds you much of Charlie Ray. Looks like him and acts like him. Miss Hammerstein is charming. John Nichols, as the crotchety, loving, unhappy father, gives a good characterization, and all other roles are satisfactorily played.

There's a good fight in a little mountain railroad station. There are several exciting scenes in which a midnight express and some runaway freight cars share honors with one John Smith. There's a satisfactory ending.

There's a verse in the Bible that says a man who conquers his own soul is "greater than he who taketh a city." John Smith is the former sort of great man. He's born a coward—and remains a coward, but once he realizes he IS a coward he starts in taking his medicine standing and when occasion demands it, with his back against the knowledge of his shortcomings, fights desperately and doggedly. There's no braver person in the world than the coward who refuses to listen to the promptings of his cowardice.

"The Midnight Express" is well directed and photographed.

See you tomorrow!

What's Doing Today

CONVENTIONS.

American Society of Animal Production ..... Sherman
Associated Serum Companies of America ..... La Salle
Central Association of Science and Mathematic Teachers ..... La Salle

LUNCHEONS.

Chicago Council of Foreign Relations ..... La Salle
Kappa Phi Sigma ..... Congress
Mid West Camp Directors association ..... City club

EVENING EVENTS.

Alhambra club [dinner] ..... City club
Catholic Daughters of America [dinner] ..... Drake
Naval and Military Order of Spanish-American War [dinner] .. Great Northern
Pi Sigma Phi Sorority [dinner] ..... Edgewater Beach
Sigma Alpha Sorority [card party] ..... Edgewater Beach
Syracuse university football team [dinner] ..... La Salle

FIELD MUSEUM.

Moving pictures for children, 9:30 a. m.
Lecture on "The Man-Eaters of Tsavo," by Lieut. Col. J. H. Patterson.

CLOSEUPS

Miss Dorothy Sills, aged 13, who has been keeping the home fires burning at the Sills estate in Beverly Hills, has declared the riot act. Her mother's traveling in India with Kathlyn Williams. Her father's in New York. SHE has been acting the part of mistress of all she surveys—but she's tired of surveying and now she's going east to father.

"New Toys" will mark the return of Richard Barthelmess to comedy. This is an adaptation of the play by Milton Herbert Gropper and Oscar Hammerstein.

Money Makers Run Harvard, on Way to Decay, Student Says

Cambridge, Mass., Nov. 28.—Sidney S. Blackstone of 3559 Douglas boulevard, Chicago, joined today in the criticism of Harvard university authorities in reference to the departure of Prof. George P. Baker from Harvard to become head of the department of dramatic literature at Yale.

Blackstone, who is a junior at Harvard, had a communication published in today's Crimson, declaring Harvard was run by money and money makers, and was in the process of decay.

In his note Blackstone said: "My reason for believing that this was the case was that the ever increasing interest in economics was gradually replacing the study of art and the classics in our universities. I believe this to be a symptom of decay, because economics is in general studied with the selfish and mercenary object in mind of being able to make money more efficiently, while art and the classics are generally studied because of a disinterested love for knowledge. When avarice and selfishness begin to be dominant in an institution, state, church, or university, that institution invariably enters upon its decline.

"First, we are to build a new school of business administration at a cost of $5,000,000. Second, Prof. Baker has resigned from Harvard's faculty.

"What does this mean but that economics is replacing art at Harvard? What does this mean, but that money and money makers are controlling Harvard's policy, that the university is being run by merchants for the benefit of those who aspire to become merchants? These are events in the history of our institution which are as certain to bring about decay as they were in the decay of the Roman republic."

"Yes, I am bitter toward those who are controlling the policy of Harvard at present and I want them to know that those who came to Harvard because they love art and the drama, were struck a painful and shameful blow when the fact was made known Tuesday that Prof. Baker, representing creative art at Harvard, has been forced to resign; forced to resign because the liberalism of Harvard was not great enough to permit originality to flourish; forced to resign because of the practical and narrow vision of those who control our universities."

OCEAN STEAMSHIP MOVEMENTS.

Arrived	At	From
Giuseppe Verdi	New York	Naples
Pres. Garfield	Manila	New York
Pres. Cleveland	Manila	San Francisco
Pres. Wilson	San Francisco	Manila
Sailed	**From**	**To**
Pres. Roosevelt	Bremen	New York
Pres. Adams	Colombo	New York
Pres. Lincoln	Kobe	San Francisco

The Inquiring Reporter

Every Day He Asks Five Persons, Picked at Random, a Question.

The Tribune will pay $5 for each question accepted by the Inquiring Reporter to ask. Send name and address with your question to "The Inquiring Reporter," Chicago Tribune. For today's question Mrs. G. J. Malloy, 1434 Cuyler avenue, was awarded $5.

The Question.

Should a girl have as much spending money as a boy?

Where Asked.

Randolph at La Salle.

The Answers.

Erma Spaeth, Hotel Sherman, saleswoman.—No, I don't believe so, and for certain reasons. She needs clothes and incidentals, but boys spend nearly as much for clothes and in addition they pay the expense of entertainment for girls. All in all, I believe boys require the most money.

Philip Leis, 1647 Larrabee street, clerk.—She does, if she deserves it. If she knows how to spend it and doesn't throw it away. Wait a minute; boys have to spend money on the girls, so they ought to have ice as much as the girls.

Betty Dalton, 1123 Monroe street, Evanston, student.—Sure they need as much money as boys. Girls have equal rights, and they ought to have equal rights in money matters as in anything else. They have as much a right to spend money on things they want as anybody else.

A. M. Draeger, 4423 North Lincoln avenue, printer.—From my experience with our three boys and one girl I would say that girls do not require as much money as boys. Boys buy the tickets to shows, and they seem to require money for more purposes than the average girl does.

Mare Stacer, 4510 Magnolia avenue, school teacher. — Girls require more money if impartiality is to be shown. They have to spend so much money for their clothes. Everything they buy is expensive, and I believe girls require more luxuries than boys.

Sylvia Lent, Violinist, Achieves Success as Soloist of Symphony

Sylvia Lent, violinist, gave the Chicago Symphony orchestra concert a touch yesterday afternoon which up to that time it had needed. She was the soloist, thereby making her first appearance in Chicago, and the Bruch Concerto in G minor was the piece by which she was introduced.

It was a touch of well schooled but high spirits. Probably no one can play this concerto unsuccessfully if the notes will only go into their right places, but Miss Lent has a bit of delicate address that belongs to her personally. She may have been nervous—it is a custom among young players—but, if so, she did not allow it to get into her tone, her sense of pitch, or her own debonair manner of approaching the work. So she was a success with her audience, and she deserved to be.

The first, or orchestral, section of the program consisted of Moussorgsky's "A Night on the Bare Mountain," Faure's "Pélléas and Mellisande" Suite, and Bruckner's Ninth Symphony, which, like one of Schubert's, bears the "Unfinished" label. It was good music throughout, some of it was beautiful music, and Mr. Stock and his men played it exquisitely. But Miss Lent brought in the one point that had been lacking.

A chorus of 200 voices, chosen from various Norwegian-American singing societies of Chicago, will greet Secretary Herbert E. Hoover when he arrives at Norwood Park today to dedicate the Norwegian Old People's home. There will be other music by a string orchestra conducted by Anton Pederson.

E. M.

Pastors Asked to Aid Radio Fund for Blind

Clergymen of all denominations were asked yesterday to help the fund THE TRIBUNE is raising to purchase radio sets for the needy blind, a country-wide campaign being carried on in cooperation with the American Foundation for the Blind and the American Radio association.

The Foundation for the Blind requested that they call the attention of their congregations to the fund and urge donations.

Contributions yesterday were:

South Shore chapter No. 866, O. E. S., $14; a friend, $12; Mrs. C. B. Isbell, H. N. McFarlane, Miss Florence Mandel, $10 each; Elizabeth H. Walker, F. D. Shaw, V. F., Mrs. Walter Pierre Theibault, Mr. and Mrs. J. F. Halstrom, Mrs. A. W. Buddenberg and A. F. Bowren, $5 each; Mrs. Monroe, Mr. and Mrs. W. H. Harris, $2 each; G. Y. Knapp, a friend, Martin and Benjamin Cohen, $1 each.

There has been acknowledged previously $3,071.49; the grand total is $3,169.49.

Checks should be made payable to The Tribune company.

Wilson Peace Award to Be Announced Next Week

New York, Nov. 28.—[Special.]—The first annual award of the Woodrow Wilson foundation, amounting to $25,000, will be bestowed this year for "meritorious service of a public character tending to the establishment of peace through justice." This decision was disclosed today when the foundation announced that the jury of award had completed its deliberations in Boston and had forwarded a decision to Norman H. Davis, president of the foundation. The name of the recipient will be made public when Mr. Davis returns from the south next week.

Canaries from All Over World to Warble Here

Canary birds from Germany, England, Canada, and various parts of the United States are being brought to Chicago for the opening of the International Roller Canary Breeders' association exhibit, which will be held at the Hotel Sherman beginning next Monday. The German birds are in the care of F. Otto Gnauck, Leipsig. The Canadian birds are in the care of C. C. Mulligan, Vancouver, B. C.; those from England, of W. K. Stewart. Judging of prize birds will begin on Tuesday.

Garden Sings and to the Eye Is a Girl Again

Gives "Werther" Chance at Popularity.

BY EDWARD MOORE.

Revived after a long period of silence, Massenet's "Werther" received last night not only the best performance it has ever had here but the one that gave it the best chance of popularity it has ever had. For this there are several reasons, the most prominent being that Mary Garden appeared in the part of Charlotte for the first time, Fernand Anseau sang the title rôle, and a young Chicago soprano named Helen Freund made her début.

Is Miss Garden 25 years old, or is it true that she has been on the stage nearly that long? From the looks of her Charlotte I am inclined to believe the first. Never did she project the illusion of youth any more certainly or likably. The one liberty that she took with the character of this well conducted young person who, on the authority of Thackeray, went on cutting bread and butter, was in the third act. Here she wore a gown of so brilliant a hue that it positively became a note of bravura in the otherwise gentle sentimentality of the proceedings.

Otherwise she was a nice young girl, perfectly composed and a source of gratification to her family, which, one takes it, is just about what Goethe intended to convey in his novel. And her voice went through the notes of the mezzo-soprano score as though Massenet had composed it for her use this season.

Mr. Anseau was not quite the polished figure of romance that one thinks of in connection with the sorrowful Werther, but he can sing. You may find fault with him as a man of the world, particularly that world of emotional high manners, but if you were present when he sang the "Couplets" of the third act you heard a magnificent performance. It was one of the times to assist in stopping the performance and punctuating the interval with applause.

Also came Miss Freund to make a special bit all her own. She is young, she is small, she has a delightful voice, and under her red hair lurk the instincts of a charming young actress. I should have preferred a slightly less childish quality of tone than she habitually used, but her jolly little song in the second act went across with sparkle and manner, and the house was hers. Here, too, was a young singer who never had the slightest doubt of what to do with her hands and her expression, and she instinctively did the right thing.

So with these, with Alexander Kipnis' excellent dealings with a rather colorless part, Albert, the husband, with the splendid character part of Edouard Cotreuil as the bailiff surrounded by children—some of these children had plenty of acting ability, by the way—and with some minor humor contributed by Desiré Defrere, Lodovico Oliviero, and an unnamed pair of choristers, "Werther" got the best start it ever had at the Auditorium.

Giorgio Polacco at the baton performed the none too easy feat of preserving the gently sentimental atmosphere of the piece without ever allowing its pace to drag.

Hair Clipper for Women Removes Danger of Razor

[Chicago Tribune Foreign News Service.]

GENEVA, Nov. 28.—A local barber has invented and perfected a hair clipper which takes off the hair almost as close as a razor. The machine was aimed to shave beards from delicate-skinned men, but it is now used to trim the necks and armpits of bobbed-haired women.

IT HAPPENS IN THE BEST REGULATED CROSS WORD PUZZLE FAMILIES

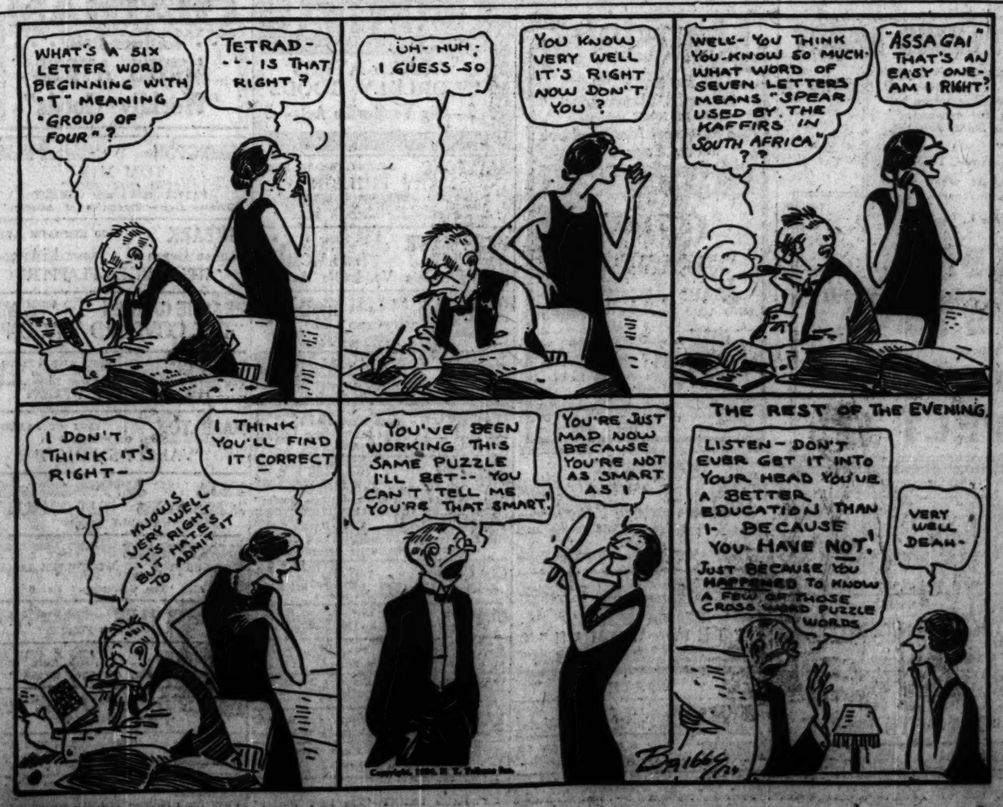

SENTENCE SERMONS—By the REV. ROY L. SMITH

Any Young Man—

—Ought to be an improvement on his father.
—Can learn something from the experience of older men.
—Is too poor to handicap himself with expensive habits.
—Can be a nobleman by cultivating chivalry and honor.
—Will find the cost of ignorance more than he can afford.
—Will find plain honesty a better recommendation than fancy clothes.
—Has a real task ahead if he measures up to his mother's expectations.

Waiting Too Long for Children May Bring Discontent

BY DORIS BLAKE.

A young girl acquaintance who is to be married shortly was expressing herself definitely on the subject of children.

"Childen are all right and, of course, we want them some day, but not for four or five years. It's a jolly bore having to settle down too soon. We are going to enjoy ourselves while we can. It's time enough when you are thirty to settle down to the grind of a family."

I might have shown her a letter, or a number of letters for that matter, the result of just such postponement. It is not at all unusual, but happens only too frequently, that those who refuse to have children in the early years of their married life do not have them later. It is an adjustment nature makes, perhaps a toll she takes, for the thwarting of her laws.

"When my husband and I were married," the woman I have particularly in mind writes, "we made up our minds we wouldn't have children for a few years. We wanted to get the most out of life. We figured, a good time first and responsibilities later. Time went on and we kept putting off having them, first on one pretext and then another. It seemed we were never quite ready. We lived up to all our salary and as my husband traveled and was away a lot I dreaded the burden of children as I considered it then. O, we always had plenty of reasons, and when the old ones gave out we were ready with new ones.

"Finally, after about six years, I began to be restless and dissatisfied. I didn't seem to care about my husband the way I had, and I imagined he didn't love me. And I began to want a child dreadfully. At last I told my husband, and found to my surprise that he agreed. He wanted a kid more than anything in the world, he said.

"But then—well—no children came. After a while I commenced going to doctors. I went a weary round.

"At last one old doctor shook his head and said, 'Sorry, but the chances are you won't have any. If you had started in when you were first married—can't be sure, of course—perhaps some day.'

"Well, we are still waiting for that some day, which never comes. That was fifteen years ago. Last year we adopted a child. We have almost given up hope of having one of our own. Every time I hear young women say they are going to wait until they are good and ready, I always feel a sick pang and want to cry. It was what I did."

There is no rule which is infallible, but there are many good reasons why a young married couple should have a family early, if they are banking on future health and happiness. One reason is that it is easier for the woman to bear children and rear them in her twenties. She has, as a rule, a stronger body and steadier nerves. Many older women want children, but when they have them they find the adapting of themselves to their care is not such an easy matter as it would have been at twenty-five.

Then, too, for the man and the woman who really want children, and there are few who do not, it is well to remember that of all times in life, one is most apt to have them the first year of married life. Waiting three or four years is a dangerous playing with nature, and brings in its wake, in too many cases, a lifetime of disappointment and regrets.

DORIS BLAKE ANSWERS

Just as Well.

"Dear Miss Blake: I am 17 and red headed. I am in love with a boy about the same age or a little older. I met this boy five months ago and became much interested in him. I have been going with him off and on, and each time he told me he loved me. I don't know why, but somehow or other I doubt his word. Can you tell me just how I can find out if he really and truly means what he says?

"RED."

Red, I don't know why you question him, but then, it isn't well to place too much faith in what a boy of 17 tells you, either, and it is a wise girl who doesn't. Don't be too hard on him, for he is at the age where boys fall in and out of love, without knowing just why they do it.

How to Lose Him.

"Dear Miss Blake: Last July I met a young man at the beach through my girl friend, and I love him very much. He seemed to be nice to me, but I don't know whether he loves me or not. This month I'm going to a wedding, and he will be there. So, will you please suggest to me what to say to find out if he cares for me?

"DOWNHEARTED."

Downhearted, the surest way to lose him is to let him think you are after him. Just remember that the man likes to do the running, and, instead of spending anytime wondering what you shall say to find out, use that time in making yourself so attractive that he will not be able to resist you, dear.

A THREE DAYS' COUGH IS YOUR DANGER SIGNAL

Chronic coughs and persistent colds lead to serious trouble. You can stop them now with Creomulsion, an emulsified creosote that is pleasant to take. Creomulsion is a new medical discovery with two-fold action; it soothes and heals the inflamed membranes and kills the germ.

Of all known drugs, creosote is recognized by the medical fraternity as the greatest healing agency for the treatment of chronic coughs and colds and other forms of throat troubles. Creomulsion contains, in addition to creosote, other healing elements which soothe and heal the inflamed membranes and stop the irritation and inflammation, while the creosote goes on to the stomach; is absorbed into the blood, attacks the seat of the trouble and destroys the germs that lead to serious complications.

Creomulsion is guaranteed satisfactory in the treatment of chronic coughs and colds, catarrhal bronchitis and other forms of throat diseases, and is excellent for building up the system after colds or the flu. Money refunded if any cough or cold, no matter of how long stand'ng, is not relieved after taking according to directions. Ask your druggist. Creomulsion Co., Atlanta, Ga. (Adv.)

HAROLD TEEN—A SLOW DEATH—BUT A PLEASANT ONE

EMBARRASSING MOMENTS

The Tribune will pay $1 for every letter published on "The Most Embarrassing Moment of My Life." Address Embarrassing Moments, Chicago Tribune. Write on one side of the paper. No manuscript returned.

Placing the Blame.

I am principal of a high school and was making a talk in assembly.

"There's one thing going on that must be stopped," I announced. "Five boys have been late every morning this week. Certainly something is wrong in a family where the father and mother can't get their children up in time to go to school."

Then I asked one of the teachers to read the list of the tardy ones.

You can imagine my embarrassment when my son's name was the first one read. H. A. C.

Being Much Amazed.

I went to the movies and happened to buy a box of candy before entering. In the middle of the show I reached in my pocket for the candy and began pulling out men's gloves, handkerchief's etc., being much amazed when a gruff voice beside me said: "Well, little girl, is there anything else in my pocket that you want?"

Every one around us began laughing.

I stammeringly explained: "I did not know I was in your pocket instead of my own. R. P.

She Took the Hint.

We were invited to a 3 o'clock tea at one of the girl's home. We arrived there at 4:30. We danced and were beginning to have a wonderful time. As I had an appointment at 7, I started to get ready to leave at 6.

I had my wraps on and remarked to the girls: "I'm some hostess; I'm going to entertain two couples tonight and haven't bought any fruit, cake, or candy as yet."

One of the girls stood up and tried to act funny by dancing around and yelling, "How do you expect to entertain if you are not going to serve them anything?"

I never thought of the hostess of the tea party. Just then she inquired if we were hungry. Embarassing? To add to all that she started to serve immediately and made me stay to enjoy it all. E. P.

Bright Sayings of the Children

The Tribune will pay $1 for each childish saying printed. The story told must never have been printed in any magazine or paper. It is not possible to acknowledge or return unavailable contributions. Please write on one side of the paper. Address Bright Sayings to Aunty Bee, Tribune, Chicago.

Mother had been guiding Jane's hand in the spelling of Jane's name. Then she asked Jane to write the name without her help, and each time some erasure was necessary.

Finally mother chided, "You made a mistake again, Jane."

Jane's quick and sage retort was: "Why, everybody makes mistakes, mother, else what's the rubber on the lead pencil for?" F. S. G.

MEN'S FASHIONS

BY A. T. GALLICO.

Slip-On Glove Liked.

NEW YORK.—[Special Correspondence.]—The slip-on glove fashion is another boon to the man who wishes to be free of as many annoyances as possible in his dress. With a slip-on there is no chance for a button to come off, or a buttonhole to rip. All one does is pull on the gloves and keep pulling them on until they have met a natural death.

This style of glove is smart as well and is in place for both formal and informal occasions in the day time. With formal day attire it may be of white buck, gray, or fawn color in a fine leather. For informal wear the slip-on comes in all the leathers used for button gloves, such as tan cape, gray or white buck.

For informal town wear the wool knit glove in the slip-on style is also a possibility, in white or color.

Fashionotes.

Suggestions for combining tie, shirt, etc., with gray suit are here offered: Assuming that the suit is a plain gray, or with white stripe at the most, we suggest with it a gray and white striped shirt, foulard tie of smoke blue background and orange or red figure, light gray hat, flannel muffler of two shades of blue, and overcoat of gray, blue gray, or dark blue.

Or take the same suit and combine with it a solid color light gray plaited bosom shirt, black and white polka dot tie, handkerchief of red and blue foulard, muffler of gray and black, medium gray hat, and an overcoat such as those mentioned above.

TRIBUNE COOK BOOK

BY JANE EDDINGTON.

Food Prices.

Discontent about food prices without intelligent reasoning about them is one of the misfortunes of the present. This discontent is not being lessened by some one's talking some storeroom inaccessible and hateful of approach and piling in on the floor of it some baskets and boxes of fruits and vegetables and selling them in unfair competition with the grocers of the community. The grocer must have fixtures, a clean store, or one somewhat attractive, if he caters to the intelligent, and he must have experienced men in the food trades to help him.

By subjecting our grocers and butchers to unfair competition—and I know they are being so subjected in more than one city—we are losing the men who know most about foods, and whose intelligence is highly needed in the food trades which are now unfortunately made to support a great many who know little and care less about quality, cleanliness, and intelligent and unwasteful treatment of foods. The total waste of food in such hands is colossal, and we all pay the price.

I have followed up some of these storeroom sales of food, and while some things seemed to be selling at half price, they were not of the graded type of fruits and vegetables that could compete with the graded and well packed things the good grocer must buy for his trade. In other words, they were not worth more than a half, if that, what the better things sell for, because poor in quality and ill conditioned. Such food as that is worth saving, but it is wrong to give the impression that those selling it are in the slightest reducing food prices. They distinctly are not.

JONES

DAIRY FARM SAUSAGE

A satisfying meal, these brisk days, when this old-fashioned delicacy is served.

JONES DAIRY FARM, Inc. Ft. Atkinson, Wis.

ASK FOR IT BY NAME

Aspirin Gargle in Tonsilitis

Cut This Out and Save if Subject to Sore Throat

A harmless and effective gargle is to dissolve two Bayer Tablets of Aspirin in four tablespoonfuls of water, and gargle throat thoroughly. Repeat in two hours if necesssary.

Be sure you use only the genuine Bayer Tablets of Aspirin, marked with the Bayer Cross, which can be had in tin boxes of twelve tablets for few cents.

Bayer-Tablets of Aspirin

The Bayer Cross on Genuine Tablets

Onwentsia Hunt ... Tonight to Be Cli... of Fall Social Se...

BY PANDORA.

The climax of the autumn season and, incidentally, the social function scheduled for th... ing, is the annual Onwentsia h... in Lake Forest, which arrives ... scene trailing numerous dinn... country house parties in its w...

Those of you who go to the ... notice a special table at the ent... the club dining room which w... ably claim your earnest attenti... on it reposes a great and glea... lection of trophies captured ... glory of Onwentsia among the... brought west from Meadowbr... year for the first time in fort... thanks to the prowess of on... right, noble leader in the s... Benjamin L. Behr.

The most sizeable dinner p... the ball is the one which th... Pooles are getting up, a Dut... party of thirty, who will mee... Pooles' and go en masse to On... The Charles H. Schweppes ... served places for ten; the A... Niblacks will be dinner hosts ... club to their four bachelor ... guests, E. J. Prendergast, Rob... ings, Gratiot Washburne, and ... Mandell; and another sixsome ... the Lester Armours, the Ja... Elys, and the William Mitche... Mr. and Mrs. Donald B. Dou... Leslie Wheelers, and Mr. and ... E. Clow Jr. are also entertaini... for dinner. As to house part... Joseph T. Ryersons are wee... in Lake Forest with the Bill... the C. B. Goodspeeds are with ... Mrs. J. A. King, and Ralph ... the guest of the Joseph T. Bo...

Unfortunately, two of Chica... tiest and gayest young matr... Wayne Chatfield-Taylor and M... ard Linn, won't be at the ball ... The former is at the Alice H... pital suffering from a broke... bone and the ennui of enfor... ness, results of a spill in the ... giving day hunt, and the latte... ess in town at a dinner pa... evening for the Countess Kar... Mrs. Linn apparently has no ... to commuting, as she's plan... motor to Lake Forest for t... today, and again tomorrow, ... Linn, for a luncheon at the ... Ryerson's, who were to have b... week-end hosts.

Day's News in Soc...

Mr. and Mrs. Frederick H. ... Hubbard Woods are to give ... at the Lake Shore Drive hotel ... debutante daughter, Miss Emi... and their niece, Miss Barbara ... Monday evening, Dec. 29, be... Princeton Triangle perform... "The Scarlet Coat," to take ... the Eighth Street theater.

Mrs. William H. Hubbard ... Astor street will give a tea fro... o'clock in her apartment this a... for Brig. Gen. Benjamin A. P... Mrs. Poore, who have recently ... Fort Sheridan.

Mrs. Joseph Fish announce... and gift sale for Monday and ... from 10 o'clock in the morni... 10 o'clock in the evening at ... dence at 357 Fullerton parkw... the benefit of the Home Club fo... ing Mothers with Children to ... Admission to the sale is to be b... tion only.

Mr. and Mrs. Ayres T. Bea... netka will entertain at a d... Saturday evening, Dec. 27, ... residence, for their two olde... Ayres Jr., and Stewart.

Mr. and Mrs. J. Allen Ha... arrive in Chicago next Wednes... will be at the Ambassador ho... the last week in January. Th... have taken an apartment ... York and are residing there ... six weeks they plan to spen... Chicago each winter.

Mrs. Watson F. Blair of ... street is spending a week or ... in Atlantic City.

Mr. and Mrs. Clifford D. ... of the Lake Shore Drive hot... New York for the week e... will attend the Army-Navy ... game today with Col. and M... Inson of West Point.

Mr. and Mrs. Walter Cl... of Evanston are spending th... giving holiday with their ... daughter, Cyde Jr., a senio... Miss Helen Jones, a soph... Smith college, and Clarence, ... former at the Hill school.

Mr. A. M. Miller of Duluth ... ing this week with Dr. and ... H. Farrell of 1222 North S... way.

* * *

Alumnae Bridge P...

The Chicago graduates of ... Chantal, the Visitation co... Rock Island, and the gradua... Visitation convent formerly ... ton will give a bridge par... Opera club this evening for ... of the Villa's building fund.

* * *

College Club Bri...

Mrs. Mary Ehlen Foster is ... of a bridge and mah jongg ... take place this afternoon a... cago College club. Miss Fa... Mrs. Bird McPherson Linnell ... Elisabeth E. Maltman are ho...

ANSWER TO WHA... WRONG HERE

Do not hold your part ... straight up in the air whe... Besides being ungraceful ... rect it is tiring.

Diseases traced ... —get perma...

Why does constipat... other diseases? Becaus... your system with ... poisons. And the lo... suffer, the more poison... late. That is why c... should be relieved at ...

Doctors recommend ... Bran, cooked and ... They know it brings ... cause it is ALL bran. ... ALL bran can be 100 p... fective in relieving con...

ALL bran—Kellogg's ... cleans and purifies the ... It acts as nature acts ... the intestine function ... and regularly. If eaten ... it will bring permane...

KELLOGG ...

MOTION PICTURES DOWNTOWN

JONES-LINICK & SCHAEFER ORPHEUM
STATE AT MONROE — CONTINUOUS from 8:30 A.M.

HAROLD LLOYD
IN HIS VERY LATEST FEATURE COMEDY!
"HOT WATER"
FIRST TIME SHOWN ANYWHERE
6th Crowded Week!
AND STILL THEY COME

Today & Tomorrow—*Last Times*
"NORTH OF 36"
with LOIS WILSON, JACK HOLT, ERNEST TORRENCE and NOAH BEERY
A Paramount Picture
Your last chance to ever see this tremendous epic with "Pioneer Days," mighty pageant of the plains. Native Indian Warrior Chiefs in person.

STARTS MONDAY
Blazing, Hot-Blooded Romance from the Magic Pen of Vicente Blasco Ibanez, who set the whole world afire with "The Four Horsemen" and "Blood and Sand."
McVicker's Symphony Orchestra Direction H. Leopold Spitalny.

An ALLAN DWAN PRODUCTION
BEBE DANIELS
RICARDO CORTEZ
"Argentine Love"
McVICKERS
Madison at State - Continuous

IT'S ALL THEY'RE TALKING ABOUT

"Can you wonder at the battling mobs before the Roosevelt praying for entrance?" —*Virginia Dale, Journal.*
"The Way you want him." —*Mae Tinee, Tribune.*
"It gives Valentino fans just what they want." —*Genevieve Harris, Post.*

Adolphe Zukor and Jesse L. Lasky Present
RUDOLPH VALENTINO
In His Second New Production
"A SAINTED DEVIL"
Balaban & Katz ROOSEVELT State St. Near Washington

MOTION PICTURES DOWNTOWN

MONROE
MONROE AT DEARBORN
Beautiful Women— TO ONE THE MOST DIVINE OF LIVING THINGS—TO THE OTHER, MERELY VICTIMS OF HIS LUST FOR GOLD & JEWELS
STARTING TODAY
WILLIAM FOX presents
EDMUND LOWE in The "BRASS BOWL"

MOTION PICTURES DOWNTOWN

BALABAN & KATZ — LAKE STATE ST RANDOLPH
CHICAGO
Frank Lloyd's New Drama "The SILENT WATCHER!"
Mary Roberts Rinehart's Story of Young Love and Loyalty
Glenn Hunter, Bessie Love
Sunday Noon Mighty Twin Organ Concert
Monday! The Loveliest of Stars in a Richly Dressed Society Drama
NORMA TALMADGE with EUGENE O'BRIEN in "The Only Woman"
A HEART-MELTING ROMANCE

Randolph — STATE AND RANDOLPH
8:30, Morning Till Midnight
Starts Sunday
ALLAN ROCK Presents
The Sweetest Mother-Love Story Ever Told
EMBLEMS OF LOVE
WITH THE DISTINGUISHED MOTHER STAR
Jane Jennings
WHO WILL APPEAR IN PERSON 4 TIMES DAILY
MANY ADDED FEATURES
ROSEMARY HUGHES
Jerry Sullivan's Famous Radio Prima Donna
Mon. Night—I. O. O. M. Quartette
Tues. Night—Moose Lodge Band of 60
Wed. Night—Crack Moose Drill Team

MOTION PICTURES NORTH

LUBLINER & TRINZ
PANTHEON
SHERIDAN RD AT WILSON
Betty Compson, Adolphe Menjou, Elliott Dexter — IN — "The Fast Set" from the play "Cleaning House"
Chicago's Finest Entertainment
All Shows De Luxe
Continuous 1:30 to 11:15
Specialties Stage Presentations
Harry Langdon in "The Hanson Cabman"
Pantheon Orchestra, Al Copeland Director
STARTING MONDAY
Gloria Swanson in "Wages of Virtue"

MOTION PICTURES SOUTH

BALABAN & KATZ — COTTAGE GROVE at 63RD STREET
TIVOLI
His Greatest Screen Success
Richard Barthelmess in "Classmates"
—MONDAY—
Balaban & Katz Production "IN GYPSYLAND"
Spectacular stage creation of tunefulness and color
and
GLENN HUNTER, BESSIE LOVE in "The SILENT WATCHER"
A lesson in love and loyalty

MOTION PICTURES WEST

LUBLINER & TRINZ
SENATE
MADISON & KEDZIE
J. Warren Kerrigan (himself)
Appearing in Person and on the Screen
and
Captain Blood
with Jean Paige
Stage Specialties, Art Kahn Orchestra
"Chicago's Finest Entertainment" — Continuous 1:30 to 11:15
—COMING TOMORROW—
GLORIA SWANSON in "WAGES OF VIRTUE"

NORTHWEST

IRVING — IRVING PARK BLVD AND CRAWFORD
—Double Feature Program—
EVELYN BRENT in "THE DANGEROUS FLIRT"
Also—
"BUCK" JONES in "WINNER TAKE ALL"

NEW TIFFIN — NORTH AV. AT KARLOV
IRENE RICH, RICARDO CORTEZ in "THIS WOMAN"
Bennett Comedy—"Should Landlords Live"
Sunday—Agnes Ayres—"Worldly Goods"

NORTH

PANORAMA — 717 SHERIDAN ROAD
CHARLES RAY—"DYNAMITE SMITH"

REGENT — 6746 SHERIDAN RD.
Mat. Cont. 2 to 11
CHARLES RAY—"DYNAMITE SMITH"

THE VIC — Sheffield and Belmont
Mat. & Nite—Douglas MacLean in "Never Say Die"—Also 5—Vaudeville Acts—5

NORTH

BALABAN & KATZ — BROADWAY AT LAWRENCE — UPTOWN SQUARE
RIVIERA
His Mightiest Dramatic Role
Richard Barthelmess in "CLASS-MATES"
Matchless romance at Annapolis Point—high adventure sweetest of love stories
—MONDAY—
Frank Lloyd's thundering drama of loyalty.
GLENN HUNTER, BESSIE LOVE in "The SILENT WATCHER"

NORTH

TASCHER'S CHATEAU
BROADWAY AT CRACE
AGNES AYRES "WORLDLY GOODS"
5—Big Vaudeville Acts—5

SOUTH

STRATFORD
715 W. 63rd ST. NEAR HALSTED
GLORIA SWANSON —IN— "WAGES OF VIRTUE"
Attend the Bargain Week Day Matinee. Prices Till 6:30: Adults, 20c; Children, 10c.
—Coming Sunday— POLA NEGRI in "FORBIDDEN PARADISE"

TASCHER'S WEST ENGLEWOOD
63rd & ASHLAND
AGNES AYRES "WORLDLY GOODS"
5—Big Vaudeville Acts—5

CHATHAM
COTTAGE GROVE at 75TH
Matinee Daily
AGNES AYRES "Worldly Goods"

SOUTH

WOODLAWN
63rd at Drexel
MATINEE DAILY
BEBE DANIELS, TOM MOORE —IN— "Dangerous Money"
—COMING TOMORROW— POLA NEGRI in "Forbidden Paradise"

WEST

CENTRAL PARK
NO THIS LOOP VALUE
Outstanding Acts Direct from the World and at Low Admission Cost.
HARRY STODDARD & SYNCOPATORS
Vaudeville's Favorite Entertainers.
Fresh from musical triumphs at Orpheum.
HENRY B. TOOMER & Co.
Lubin & Sterling Wagner & Lait.
in "ROSE OF PARIS"
Featuring MARY PHILBIN

MISCELLANEOUS

LUBLINER AND TRINZ
PROGRESSIVE AMUSEMENTS

NORTHWEST

STATE-LAKE — ORPHEUM CIRCUIT
VAUDEVILLE—EXCLUSIVE PHOTOPLAYS
HAL ROACH Presents
'THE BATTLING ORIOLES'
A PATHE COMEDY
At 11:35 a. m., 2:05, 4:36, 7:20 and 10:20 p. m.

CASTLE — STATE at MADISON
EXCLUSIVE DOWNTOWN SHOWING
GLORIA SWANSON in ALLAN DWAN'S Production "WAGES OF VIRTUE"
8:30 A. M.—Continuous—12:30 A. M.
Creomulsion is guaranteed satisfactory in the treatment of chronic coughs and colds, catarrhal bronchitis and other forms of throat diseases, and is excellent for building up the system after colds or the flu. Money refunded if any cough or cold, no matter of how long stand'ng, is not relieved after taking according to directions. Ask your druggist. Creomulsion Co., Atlanta, Ga. (Adv.)

NORTHWEST

COMMODORE — 3195 Irving Park Blvd
Phone Jupiter 4018
Continuous 2 to 11 P. M.
RICHARD DIX—"MANHATTAN"
Commodore Orchestra—Walter Slater, Cond.

CAPITOL — KEDZIE AT LAWRENCE
Hope Hampton—"Truth About Women"
Matinee Only—CHARLIE CHAPLIN and JACKIE COOGAN—"THE KID"

NORTHWEST

CRYSTAL — North Av. at Washtenaw
Continuous 1:45 to 11:30
IRENE RICH in 'THIS WOMAN'
"THE GO-GETTERS"—Latest

RIVOLI — Elston-Crawford-Montrose
NILES WELCH, ARLEEN PRETTY in "THE GIRL ON THE STAIRS"
Starting Next Monday JAZZ WEEK
PRETTY GIRLS—SONGS—DANCES

PORTAGE PK. — ASCHER'S—Milwaukee at Irving Park Blvd.
CHARLES RAY in "DYNAMITE SMITH"

MILFORD — 3311 N. CRAWFORD
Matinee 1:30 P. M.
HOBART BOSWORTH in "THE MAN ALONE"
Con. Wed. for 4 days—"Covered Wagon"

WEST

KEYSTONE — 3912 SHERIDAN ROAD
MARY PHILBIN in "THE ROSE OF PARIS"
Also 3d Story—"THE GO-GETTERS"
Coming Monday—"CAPTAIN BLOOD"

BRYN MAWR — Bryn Mawr at 'L' Sta.
Cont. 2 to 11:30 P. M.
IRENE RICH, CLARA BOW in "THIS WOMAN"
5—High Class Vaudeville Acts—5

DE LUXE — On Wilson Ave. at 'L' Sta.
Cont. 2:00 to 11:30
FRANK MAYO, ALMA RUBENS in "THE PRICE SHE PAID"
Special for Children—Matinee Only "THE LITTLE DIPLOMAT"

JULIAN — 918 BELMONT
Cont. 1:15 to 11:15 P. M.
IRENE RICH—"THIS WOMAN"
Last Episode—"WOLVES OF THE NORTH"
Chapter No. 1—"THE RIDDLE RIDER"

HOWARD — N. W. 'L' Sta. at Howard
Cont. from 2:15 to 11:15
Richard Dix in Jacqueline Logan "MANHATTAN"

ADELPHI — 7074 N. CLARK ST.
Continuous 2 to 11
MONTE BLUE in MARIE PREVOST "THE LOVER OF CAMILLE"
Also "Our Gang" Comedy—"Jubilo Junior"

BUCKINGHAM — 3319 N. CLARK ST.
Cont. Show 1 to 11
MME. NAZIMOVA-MILTON SILLS "MADONNA OF THE STREETS"

CLERMONT — 3226 N. CLARK ST.
Matinee 1:30 P. M.
JACK HOXIE—"THE DESERT RIDER"
Serial—Comedy—Fables

BUGG — LINCOLN at ROBEY
MATINEE DAILY
RICHARD DIX—"MANHATTAN"

ARGMORE — 1040 ARGYLE
Agnes Ayres and Antonio Moreno—"Story Without a Name"

PARKSIDE — Clark at North Ave.
MATINEE DAILY
CHAS. (Buck) JONES—"Winner Take All"

LAKE SHORE — Broadway at Belmont
Bryant Washburn—"Other Men's Daughters"

NEW CLARK — Clark Street, Near Wilson
AGNES AYRES "THE STORY WITHOUT A NAME"

TEMPLE — 5241 CLARK ST.
REGINALD DENNY—"The Fast Worker"

WEST

LEXINGTON — 1163 E. 63RD ST.
MATINEE DAILY
TOM MIX "OH! YOU TONY!"
PATHE NEWS and COMEDY
Matinee Only—"Chronicles of America"

KIMBARK — 6340 KIMBARK AVE.
Pauline Garon, James Kirkwood "THE PAINTED FLAPPER"

PRAIRIE GARDEN — 58TH AND PRAIRIE
"THE COVERED WAGON"

VERNON — 615T AND VERNON
Cont. 2 to 11:15
The Picture of the Week's Comedy Talks About
THE COVERED WAGON

HAMILTON — 7127 AT PAXTON
ANNA Q. NILSSON "VANITY'S PRICE"

VISTA — ASCHER'S—Matinee Daily
47TH & COTTAGE GROVE
AGNES AYRES, PAT O'MALLEY "WORLDLY GOODS"

SHAKESPEARE — 43RD AND ELLIS
CONT. 2 P. M.
CHARLES RAY, JACQUELINE LOGAN "DYNAMITE SMITH"
Also "The Go-Getters," No. 6

WINDSOR PARK — 2638 East 75th St.
Matinee 2 P. M.
"FORGIVE AND FORGET"

KENWOOD — 1225 E. 47TH ST.
Ruth Miller in "THE GIRL ON THE STAIRS"

HARVARD — 63RD AT HARVARD
MAT. AND NIGHT
—SPECIAL FEATURES!

HARPER — 53RD and HARPER AVE.
Cont. 2:30 to 11:30
E. Chadwick—"Masked Dancer"—Vaudeville

DREXEL — 649 E. 63RD STREET
MATINEE DAILY
Patsy Ruth Miller—"The Girl on the Stairs"

SOUTH

BALABAN AND KATZ
CENTRAL PARK
Outstanding Acts Direct from the World and at Low Admission Cost.
HARRY STODDARD & SYNCOPATORS
Vaudeville's Favorite Entertainers.
Fresh from musical triumphs at Orpheum.
HENRY B. TOOMER & Co.
Lubin & Sterling Wagner & Lait.
in "ROSE OF PARIS"
Featuring MARY PHILBIN

MARSHALL SQ. — 22D St. & Marshall Bl.
Doors Open 1:30
5—ACTS OF LOOP—5 VAUDEVILLE
Also "The PAINTED LADY"
With Dorothy MacKaill and George O'Brien
Starting Monday "AMERICA"
D. W. GRIFFITH'S

NEW WESTERN — 22D AT CALIFORNIA
HOBART BOSWORTH in "THE MAN ALONE"
"MERCHANTS' GIFT NIGHT

HAMLIN — 3826-28 W. MADISON ST
MATINEE DAILY
WILLIAM DESMOND in "THE SUNSET TRAIL"

THALIA — 12th and Allport Sts.
Cont. 1 to 11:30 P. M.
IRENE RICH, RICARDO CORTEZ "THIS WOMAN"
ALSO VAUDEVILLE

ASHLAND — MADISON NR. ASHLAND
—MATINEE DAILY—
"THE PRICE SHE PAID"

SAVOY — 4346 W. MADISON
AGNES AYRES "THE STORY WITHOUT A NAME"

NEW VIRGINIA — MADISON, STARTING AT HALSTED
JACK HOLT—"EMPTY HANDS"

MADLIN — Madison St. Nr. Lincoln St.
REGINALD DENNY—"The Fast Worker"

KEDZIE ANNEX — 2210 W. Madison
REGINALD DENNY—"The Fast Worker"

WEST

COVENT GARDEN — 3452 N. Clark St.
AGNES AYRES in "WORLDLY GOODS"

BIOGRAPH — 3433 Lincoln Avenue
Matinee Daily
Ellinor Glyn's Famous Story "HIS HOUR"

VITAGRAPH — 2122 Lincoln Avenue
Matinee Daily
MARY PHILBIN in "ROSE OF PARIS"

KNICKERBOCKER — 6217 Broadway
Matinee Daily
MARY PHILBIN in "ROSE OF PARIS"

PERSHING — 4614 Lincoln Avenue
Matinee Daily
RICHARD DIX in "MANHATTAN"

LAKESIDE — 4730 Sheridan Road
Matinee Daily
RICHARD DIX in "MANHATTAN"

ELLANTEE — Devon and Clark
Matinee Daily
ELINOR GLYN'S Famous Story "HIS HOUR"

DEARBORN — 49 West Division St.
Matinee Today at 1:30
All Star Cast in "THE GOOD BAD BOY"

MICHIGAN — Garfield and Michigan
Matinee Daily
MARY PHILBIN in "ROSE OF PARIS"

OAK PARK — Wisconsin Av. 1 bl. So. "L" Sta.
Mat. Daily
IRENE RICH and RICARDO CORTEZ in "THIS WOMAN"

WEST END — 121 N. Cicero Ave.
Matinee Daily
ELINOR GLYN'S Famous Story "HIS HOUR"

MADISON SQ. — 4749 Madison St.
Matinee Daily
LEW CODY in "BETTING THE LAW"

WINDSOR — Clark and Division
Matinee Daily
RICHARD DIX in "MANHATTAN"
Also VAUDEVILLE

CRAWFORD — 19 S. Crawford Ave.
Matinee Daily
ELINOR GLYN'S Famous Story "HIS HOUR"

WILSON — Madison and Western
Matinee Daily
Ellinor Glyn's Famous Story "HIS HOUR"

PARAMOUNT — 2648 Milwaukee Ave.
Matinee Daily
IRENE RICH and RICARDO CORTEZ in "THIS WOMAN"

LOGAN SQUARE — 2646 Milwaukee
6:30 and 10:15
PATSY RUTH MILLER in "THE GIRL ON THE STAIRS"
5—ACTS OF VAUDEVILLE—5

JONES
DAIRY FARM
SAUSAGE
satisfying meal, these brisk
ys, when this old-fashioned
dicacy is served.
JONES DAIRY FARM, Inc.
Ft. Atkinson, Wis.
FOR IT BY NAME

spirin Gargle
in Tonsilitis
t This Out and Save if
Subject to Sore Throat
armless and effective gargle is to
e two Bayer Tablets of Aspirin
r tablespoonfuls of water, and
throat thoroughly. Repeat in
ours if necesssary.
sure you use only the genuine
Tablets of Aspirin, marked with
ayer Cross, which can be had in tin
of twelve tablets for few cents.
Bayer-Tablets OF Aspirin
Bayer Cross on Genuine Tablets

MOTION PICTURES
WEST
LUBLINER & TRINZ
SENATE
MADISON & KEDZIE
Warren Kerrigan
(Himself)
Appearing in Person
on the Screen
in
Captain Blood
with Jean Paige
Stage Specialties
Art Kahn Orchestra
"Chicago's Finest Entertainment".
Continuous 12n to 11n
—COMING TOMORROW—
GLORIA SWANSON
'WAGES OF VIRTUE'

ADWAY STRAND Roosevelt Rd. at Pauline
ine Chadwick-Lowell Sherman in
n Masked Dancer" and Vaudeville
arting Tomorrow—3—Days Only—
D. W. GRIFFITH'S
AMERICA"

AUSTIN
AISANCE 466 N. Parkside Ave. at Lake St.—Mats. 2:30 & 4
S. RAY WALLACE BEERY
"DYNAMITE SMITH"
5743-7 W. CHICAGO AVE.
Nazimova and
tion Sills—"Madonna of the Streets"
STIN 5619 W. MADISON MATINEE TODAY
TOM MIX—"OH! YOU TONY"
RK Lake st. at Austin
Hunter—"Merton of the Movies"

EVANSTON
W EVANSTON 1560 SHERMAN
D. W. GRIFFITH'S "AMERICA"
YBURN 615 DAVIS STREET
MATINEE DAILY
OLA DANA—"THE SOCIAL CODE"

MISCELLANEOUS
LUBLINER AND TRINZ
PROGRESSIVE AMUSEMENTS
COVENT GARDEN 3653 N. Clark St. Matinee Daily
GNES AYRES in "WORLDLY GOODS"
BIOGRAPH 2433 Lincoln Avenue Matinee Daily
Elinor Glyn's Famous Story "HIS HOUR"
VITAGRAPH 2133 Lincoln Avenue Matinee Daily
LARY PHILBIN in "ROSE OF PARIS"
KNICKERBOCKER 4217 Broadway Matinee Daily
LARY PHILBIN in "ROSE OF PARIS"
PERSHING 4614 Lincoln Avenue Matinee Daily
RICHARD DIX in "MANHATTAN"
LAKESIDE 4729 Sheridan Road Matinee Daily
RICHARD DIX in "MANHATTAN"
ELLANTEE Devon and Clark Matinee Daily
ELINOR GLYN'S Famous Story, "HIS HOUR"
DEARBORN 49 West Division St. Matinee Today at 1:30
All Star Cast in "THE GOOD BAD BOY"
MICHIGAN Garfield and Michigan Matinee Daily
MARY PHILBIN in "ROSE OF PARIS"
OAK PARK Wisconsin at Lake, 1 blk. So. L. Blvd. Mat. Tue
RENE RICH and RICARDO CORTEZ
in "THIS WOMAN"
WEST END 121 N. Cleveland Ave. Matinee Daily
ELINOR GLYN'S Famous Story, "HIS HOUR"
MADISON SQ. 4740 Madison St. Matinee Daily
LEW CODY in "DEFYING THE LAW"
WINDSOR Clark and Division Matinee Daily
RICHARD DIX in "MANHATTAN"
Also VAUDEVILLE
CRAWFORD 19 S. Crawford Ave. Matinee Daily
ELINOR GLYN'S Famous Story, "HIS HOUR"
WILSON Madison and Western Matinee Daily
Elinor Glyn's Famous Story "HIS HOUR"
PARAMOUNT 2545 Milwaukee Ave. Matinee Daily
RENE RICH and RICARDO CORTEZ in "THIS WOMAN"
LOGAN SQUARE 4:30 cont. to 12. Matinee Daily
—LADY BOTH MILLER in—
"ME, GIRL, ON THE STAGE"
2—ACTS OF VAUDEVILLE—5

Onwentsia Hunt Ball Tonight to Be Climax of Fall Social Season

BY PANDORA.

The climax of the autumn hunting season and, incidentally, the largest social function scheduled for this evening, is the annual Onwentsia hunt ball in Lake Forest, which arrives on the scene trailing numerous dinners and country house parties in its wake.

Those of you who go to the ball will notice a special table at the entrance of the club dining room which will probably claim your earnest attention. For on it reposes a great and gleaming collection of trophies captured for the glory of Onwentsia among them a cup brought west from Meadowbrook this year for the first time in forty years, thanks to the prowess of one Burgoright, noble dweller in the stables of Benjamin L. Behr.

The most sizeable dinner preceding the ball is the one which the Ralph Pooles are getting up, a Dutch treat party of thirty, who will meet at the Pooles' and go en masse to Onwentsia. The Charles H. Schweppes have reserved places for ten; the Austin H. Niblacks will be dinner hosts at the club to their four bachelor week-end guests, E. J. Prendergast, Robert Jennings, Gratiot Washburne, and George Mandell; and another sixsome includes the Lester Armours, the Jay Morse Elys, and the William Mitchell Blairs. Mr. and Mrs. Donald B. Douglas, the Leslie Wheelers, and Mr. and Mrs. W. E. Clow Jr. are also entertaining there for dinner. As to house parties: The Joseph T. Ryersons are week-ending in Lake Forest with the Billy Clows; the C. B. Goodspeeds are with Mr. and Mrs. J. A. King, and Ralph Hines is the guest of the Joseph T. Bowens.

Unfortunately, two of Chicago's prettiest and gayest young matrons, Mrs. Wayne Chatfield-Taylor and Mrs. Howard Linn, won't be at the ball tonight. The former is at the Alice Home hospital suffering from a broken collar bone and the ennui of enforced idleness, results of a spill in the Thanksgiving day hunt, and the latter is hostess in town at a dinner party this evening for the Countess Karolyi. But Mrs. Linn apparently has no aversion to commuting, as she's planning to motor to Lake Forest for the hunt today, and again tomorrow, with Mr. Linn, for a luncheon at the Donald Ryerson's, who were to have been their week-end hosts.

Day's News in Society

Mr. and Mrs. Frederick H. Scott of Hubbard Woods are to give a dinner at the Lake Shore Drive hotel for their debutante daughter, Miss Emily Scott, and their niece, Miss Barbara Scott, on Monday evening, Dec. 29, before the Princeton Triangle performance of "The Scarlet Coat," to take place at the Eighth Street theater.

Mrs. William H. Hubbard of 1210 Astor street will give a tea from 5 to 7 o'clock in her apartment this afternoon for Brig. Gen. Benjamin A. Poore and Mrs. Poore, who have recently come to Fort Sheridan.

Mrs. Joseph Fish announces a toy and gift sale for Monday and Tuesday from 10 o'clock in the morning until 10 o'clock in the evening at her residence at 357 Fullerton parkway, for the benefit of the Home Club for Working Mothers with Children to Support. Admission to the sale is to be by invitation only.

Mr. and Mrs. Ayres T. Beal of Winnetka will entertain at a dance on Saturday evening, Dec. 27, at their residence, for their two oldest sons, Ayres Jr., and Stewart.

Mr. and Mrs. J. Allen Haines will arrive in Chicago next Wednesday and will be at the Ambassador hotel until the last week in January. The Haines' have taken an apartment in New York and are residing there except for six weeks they plan to spend in Chicago each winter.

Mrs. Watson F. Blair of 720 Rush street is spending a week or ten days in Atlantic City.

Mr. and Mrs. Clifford D. Caldwell of the Lake Shore Drive hotel, are in New York for the week end. They will attend the Army-Navy football game today with Col. and Mrs. Robinson of West Point.

Mr. and Mrs. Walter Clyde Jones of Evanston are spending the Thanksgiving holiday with their sons and daughter, Clyde Jr., a senior at Yale, Miss Helen Jones, a sophomore at Smith college, and Clarence, a fourth-former at the Hill school.

Mr. A. M. Miller of Duluth is spending this week with Dr. and Mrs. P. J. H. Farrell of 1222 North State parkway.

* *

Alumnae Bridge Party.

The Chicago graduates of Villa de Chantal, the Visitation convent at Rock Island, and the graduates of the Visitation convent formerly in Evanston will give a bridge party at the Opera club this evening for the benefit of the Villa's building fund.

* *

College Club Bridge.

Mrs. Mary Ehlen Foster is chairman of a bridge and mah jongg party to take place this afternoon at the Chicago College club. Miss Faith Carroll, Mrs. Bird McPherson Linnell, and Miss Elizabeth E. Maltman are hostesses.

ANSWER TO WHAT'S WRONG HERE

Do not hold your partner's arm straight up in the air when dancing. Besides being ungraceful and incorrect it is tiring.

WINNIE WINKLE, THE BREADWINNER: The Jury Passes on Winnie

HONEYMOONING

MRS. ROCKWELL F. CLANCY.
[Velox Photo.]

Mr. and Mrs. Rockwell F. Clancy are honeymooning at Hot Springs, Ark., and will return next week to take up their residence in the South Shore district. They were married at the home of the bride's parents, Mr. and Mrs. J. M. Robertson, 6019 South Whipple street, last Saturday afternoon, by Dr. J. Franklin Clancy, father of the groom and pastor of the Union Avenue Swift Memorial Methodist church.

Two Debutantes to Make Their Bows at Teas This Afternoon

Two presentation teas, a tea for a bud who has already made her bow, and a dinner dance are the events on today's calendar for the debutantes.

Miss Eleanor Harriman, daughter of Mr. and Mrs. Karl E. Harriman of 1210 Astor street, and Miss Harriet Borland, daughter of the Chauncey Borlands of 2450 Lincoln parkway, are to be presented to society today, and Miss Mary Fentress, who made her debut early in the fall, will have a tea and a dinner dance given for her.

Since Miss Borland must return to Vassar at 8 o'clock this evening, there are to be no debutantes assisting at her tea, but several members of her parents' families will be present, these to include Mrs. Charles S. Frost, Mrs. John J. Borland, Mrs. Bruce Borland, and Mrs. Alfred H. Granger.

At the tea which Mrs. John W. Gary of 220 East Walton place, and Mrs. Calvin Fentress of Winnetka are to give from 4 to 7 o'clock for Miss Fentress who is home for a few days from Vassar, a group of debutantes, Miss Catherine Adams, Miss Marjorie Allen, Miss Elsie Blatchford, Miss Sarah Brewster, Miss Claire Childs, Miss Dorothy Curtis, Miss Josephine Dunham, Miss Elinor Farwell, Miss Emilie Hoyt, Miss Angela Johnston Miss Barbara Kirk, Miss Catherine Norcross, Miss Emily and Miss Barbara Scott, Miss Joan Stuart, Miss Roberta Thorne, and Miss Brier Wright, are to assist. Mrs. Gary and her son, Kellogg Gary, are to give a dinner dance as the Casino following the tea.

Miss Harriman's assistants are to be Miss Martha Morse, Miss Pamela Coyne, Miss Eloise Requa, and Miss Edna Shepard. Miss Harriman arrived on Thanksgiving day from Connecticut college and will return tomorrow.

* *

SORORITY AFFAIRS

The University of Illinois chapter of Kappa Kappa Gamma sorority will give a benefit bridge party at the North End Woman's club at 2 o'clock this afternoon for the fund for the chapter house at Champaign. Mrs. Lawrence Duncan Lloyd of Evanston is general chairman of arrangements.

Sigma Kappa Phi Delta will give a bridge, five hundred, bunco, and mah jongg party at the Edgewater Beach hotel this afternoon. Miss Helen Wright is in charge of the affair, proceeds of which are to be used for charity.

Lambda chapter of Delta Sigma Pi sorority will give a luncheon at the Edgewater Beach hotel today for three new members.

ENGAGED

MISS HELEN PIRKEY.
[Mabel Sykes Photo.]

Announcement is made by Mr. and Mrs. M. C. Pirkey of 5511 Kenmore avenue of the engagement of their daughter, Helen, to Byron E. Bramble Jr., son of Mr. and Mrs. B. E. Bramble of 624 Sheridan road, Evanston.

NEW YORK SOCIETY

New York, Nov. 28.—[Special.]—Miss Millicent Barnard, daughter of Mr. and Mrs. Horace Barnard, gave a luncheon this afternoon at the Lido-Venice for Miss Helen Edmonds.

Mr. and Mrs. Charles De Loosey Oelrichs of 64 Kay, Newport, who returned from Europe Monday, will make their home at 14 East 60th street for the winter season.

A luncheon and bridge was given in the Sulgrave today for Miss Dorothy Van Wie of Orange, N. J., by Mrs. Walter Woolson Brown and her daughter, Mrs. Dudley T. Rogers. Miss Van Wie will marry Mrs. Brown's son, Kenneth Hasen Woolson, on Dec. 12.

Miss Hope Aspell will give a luncheon for twenty girl friends at Sherry's on Dec. 9.

ENGAGEMENTS

Announcement is made by Mr. and Mrs. Albert de Wolf Erskine of 33 East Division street of the engagement of their daughter, Marion, to Paul Fenimore Cooper, son of Mr. and Mrs. James Fenimore Cooper of Cooperstown, N. Y. Miss Erskine attended Farmington and made her debut last season. Mr. Cooper, who is now completing post-graduate work at Columbia, is a graduate of Yale and also attended Cambridge. The wedding is to take place in early June.

Mr. and Mrs. Frank Winslow Porter of 4801 Kimbark avenue announce the engagement of their daughter, Marion, to Richard Alexander Robinson III, of Louisville, Ky., son of Mr. and Mrs. Richard A. Robinson. The wedding will take place in the early spring.

Mr. and Mrs. Ernest O. C. Haifer of Riverside announce the engagement of their daughter, Laura, to Merrill C. Norris, brother of Mr. and Mrs. Edward M. Love of Riverside.

* *

WEDDING

Miss Sylvia Cabot, daughter of Philip Cabot of Milton, Mass., is to be married today at the Unitarian church in North Easton, Mass., to Dr. Arthur M. Walker, son of Mr. and Mrs. James R. Walker of Chicago and Stockbridge. The Rev. Frederick Lewis will perform the ceremony, which will be followed by a reception at the residence of Mrs. Winthrop Ames.

* *

Supper at Cordon.

The Cordon will give a supper party tomorrow evening at 6:30 o'clock. Edwin Balmer will speak on "The American Impulse in Literature," Mrs. Porter L. MacClintock of the University of Chicago on "Some Poetry I Have Liked," and Miss Marion Kerby will read Negro stories.

* *

Meeting of Alumnae

The annual meeting of the alumnae of the Secred Heart will be held at the convent at 3540 Pine Grove avenue today.

Countess Karolyi, in Chicago, Tells of Hopes for Hungary

BY MAUREEN M'KERNAN.

Countess Catherine Karolyi, wife of the first president of Hungary, arrived in Chicago last night for a three day visit with Mrs. John Borden.

The countess' arrival in New York last month was accompanied by considerable excitement when charges were made that she is a revolutionary known as "Red Catherine." Today at a luncheon of the Chicago Council on Foreign Relations at the Hotel La Salle she will explain that it was her husband's opposition to the war, to the German alliance, and his belief in a democratic form of government that won him the hatred of both the followers of Bela Kuhn, who favored the soviet, and of the old royalists.

In her charming, deliberate English Countess Karolyi last night explained that when the war was over the people of Hungary naturally turned to her husband, because he had had the courage during the war to lift up his voice against the bloodshed of the needless conflict, and hailed him and his beliefs in a democracy for the people. The exile of the couple that once controlled one of the most powerful titles in Austria-Hungary, came when they were caught between the contending forces of the royalists and Bela Kuhn's hordes.

"Some day sanity will return to Hungary and a democracy will prevail," she said. "We will be a republic, as our neighbors, who are finding peace, are becoming republics. Then my husband and I will return to the country which we love and our ideals for a republican form of government will be realized."

Wrapped in a heavy tweed coat with a plain black felt hat pulled over her short black hair, the countess did not appear to be a woman who would be a menace to the free institutions of this country. She has big dark eyes, and no matter what the topic of conversation, be it Michigan avenue's sky line, or politics, or references to the exciting life she has led since her exile, she speaks with animation. She is a beautiful woman, but not a gay one.

* *

Miss Three-to-Six Has Her Ensemble Costume

by Corinne Lowe

NEW YORK.—[Special Correspondence.]—She may not be advanced in her mathematical career. She may not, in fact, have grasped the fact that two and two make four. Even so, she probably knows the correct answer to this sum: What is one frock plus one coat? And she will answer you without any hesitation, "An ensemble costume."

We are speaking, of course, of the heroine of today's illustration. The tot of from 3 to 6 has been accorded all the privileges of the ensemble costume, and we are showing just one of the various interpretations of this theme of harmonizing coat and frock. The latter is made of flat crepe in the new tint of seaweed green, and this is trimmed with bands of cream colored braid in the Walls of Troy design. The way in which these bands terminate in adorable little crescent shaped pockets is a feature that may be borrowed successfully for any other fabric.

As for the coat, this is made of fine broadcloth in matching tint and is trimmed with the same kind of braid. It is certainly a precocious little garment and has learned everything that an adult wrap can teach it, for it has a pronounced flare at the sides. Also, a scarf collar which is fringed in loops of self-material reappearing on the diminutive cuffs. A detail that does not come out in the drawing are the tiny plaits laid down the side fronts from neck to hem line.

WHAT'S WRONG HERE?

Answer at bottom of this page.

WASHINGTON SOCIETY

Washington, D. C., Nov. 28.—[Special.]—Mrs. Coolidge, accompanied by her house guest, Mrs. Frank W. Stearns, attended this afternoon the organ recital in the First Congregational church, given by Dr. Ernest MacMillan, the celebrated Canadian organist.

Mrs. Hughes, wife of the secretary of state, Lady Isabella Howard, wife of the British ambassador, and Mrs. William Howard Taft, patronesses and guests were among those present.

The Italian ambassador, Prince Caetini, entertained informally this evening at a musical when the Duchess di Mignano of Italy gave a program.

The British ambassador and Lady Isabella Howard were the guests at luncheon today of the Polish minister and Mme. Wrobiewska.

* *

Lowell School Reunion.

Graduates of the classes of 1910 to 1922 of the Lowell school will hold a reunion tonight at the Austin Masonic temple. There is to be program followed by dancing.

PATTERNS BY CLOTILDE

[Registered U. S. Patent Office.]

WOMAN'S AND MISSES' TUNIC BLOUSE.

This long waisted tunic blouse has an open front and an attached two piece tunic. It closes at the left side.

The pattern, 2284, comes in sizes 36 to 46 inches bust measure. Size 36 requires 3¼ yards of 40 inch material, with 2½ yards of binding.

Order Blank for Clotilde Patterns.

CLOTILDE, DAILY TRIBUNE, CHICAGO.

Inclosed find $..... Please send me the Clotilde patterns listed below:

Pattern number. Size. Price.

.....

Name .....

Street .....

City .....

State .....

How to Order Clotilde Patterns.

Write your name and address plainly on dotted lines, giving number and size of such patterns as you want. Inclose 10 cents in stamps or coin [coin preferred; wrap it carefully] for each number, and address your order to Clotilde, CHICAGO DAILY TRIBUNE.

Note—Clotilde patterns are made in New York exclusively for THE CHICAGO DAILY TRIBUNE. They are perfect in fit, up to date in style, and the easiest of all patterns to use.

St. Andrew Society to Hold Banquet Tonight

The Illinois St. Andrew society, founded in 1846, will hold its seventy-ninth annual banquet this evening at the Hotel La Salle. The proceeds will be given to the Scottish Old People's Home at Riverside. The speakers will be Prof. Samuel Angus, St. Andrew's college, Sydney, N. S. W.; Prof. James A. Roy, Queen's University, Kingston, Ont., and former Judge Charles S. Cutting. John M. Zane will be toastmaster.

BEAUTY ANSWERS

BY ANTOINETTE DONNELLY.

Some of Antoinette Donnelly's recipes for youth and beauty, together with suggestions for personal hygiene, have been assembled in a 64 page booklet, "Advice to Women." It will be mailed upon receipt of 10 cents. Address The Tribune Public Service Bureau, 11 South Dearborn street, Chicago.

KATE: IF YOU INSIST UPON applying the henna to your hair, do not do it yourself, but have it done by an experienced operator. Go to a reliable hair store. It is impossible for you to apply it evenly. And, remember, once you start doing it you will have to keep it up. Think it over, Kate, before you have it done, keeping in mind that dyed hair is never so beautiful as the natural hair.

MOTHER: WARTS ARE DUE TO an infection of the skin. If the warts are on your daughter's hands, the following lotion is recommended: One dram of salicylic acid, one ounce flexible collodion. Mix well. Apply with a tiny camel's hair brush for four nights. Then soak in hot water. This will take away part of the horny covering. Continue the treatment until the warts have disappeared.

Prairie Club Hike.

The Prairie club will hike eight miles today from River Grove to Park Ridge. The club will leave from the north end of the Union station over the Chicago, Milwaukee and St. Paul at 1:23 p. m. The expense of the trip will be 45 cents, it is announced.

GOOPS!

A Daily Lesson in Manners for Children

BY GELETT BURGESS

[Copyright: 1924: By The Chicago Tribune.]

PLAYING WITH FOOD.

You, I hope, are not so rude
As to mess and fuss with food.
Playing with your boiled potatoes,
Meat and gravy and tomatoes,
Callers, who are asked to dine,
Knowing there are Goops, decline.

NOTE—If you know any Goop faults you want corrected, drop a note to Mr. Gelett Burgess, care of this paper, and perhaps he will draw a picture and write a verse about it

Diseases traced to constipation are many
—get permanent relief with Kellogg's Bran

Why does constipation breed other diseases? Because it floods your system with dangerous poisons. And the longer you suffer, the more poisons accumulate. That is why constipation should be relieved at once.

Doctors recommend Kellogg's Bran, cooked and krumbled. They know it brings results because it is ALL bran. And only ALL bran can be 100 per cent effective in relieving constipation.

ALL bran—Kellogg's—sweeps, cleans and purifies the intestine. It acts as nature acts. It makes the intestine function naturally and regularly. If eaten regularly, it will bring permanent relief in the most chronic cases of constipation—is guaranteed to do so or your grocer returns your money.

Eat at least two tablespoonfuls daily—in chronic cases, with every meal. You will like the wonderful Kellogg flavor—so crisp and nut-like—so different from ordinary brans, which are most unpalatable.

Eat Kellogg's Bran, cooked and krumbled, with milk or cream. Sprinkle it over other cereals. Cook it with hot cereals. And by all means try it in the recipes given on every package.

Kellogg's Bran, cooked and krumbled, made in Battle Creek, is served in individual packages by the leading hotels and restaurants. Sold by all grocers.

KELLOGG COMPANY, BATTLE CREEK, MICH.

If frequent shaving irritates your skin use
Resinol
Perhaps the daily shave makes your sensitive skin burn and smart, or it may cause a rash which is uncomfortable and embarrassing. Resinol Ointment helps greatly to relieve and clear away such ailments, but Resinol Shaving Stick tends to prevent them entirely. Its rich, generous, non-drying lather makes shaving a pleasure because no after-shaving lotions are necessary, and the face is left smooth, cool and soft. *Resinol products at all druggists.*

AMUSEMENTS

TODAY'S MATINEE AND NIGHT at the SELWYN!!
A TRULY SUBSTANTIAL SENSATION!
JANE COWL
In Hans Mueller's New Play
"Who Knows"
WITH ROLLO PETERS
Only one performance has thus far been given in Chicago (last Tuesday's premiere), but the immediate and unprecedented demand at the box office has caused the management to alter the schedule by presenting "WHO KNOWS" every night next week except Sunday. Miss Cowl will continue presenting "Romeo and Juliet" every Thursday and Saturday matinee.
"It is seldom that I find a breathless moment in the theatre, but I had many as I witnessed the performance of 'Who Knows' last Tuesday." —Paul Martin (Journal of Commerce).
"WHO KNOWS" will spread over Chicago with greater force than "WITHIN THE LAW," "COMMON CLAY" or "SMILIN' THRU."
Be at Today's Matinee for the Season's Sensation

AMUSEMENTS

CIVIC OPERA AUDITORIUM
Operatic Oratorio Majesty—Beauty, Grace, With Biblical Spectacle in Historic SAMSON AND DELILAH Tonight at Popular Prices—
with Van Gordon, Marshall, Fornichi, Colpulli; Oukrainsky, Miles Ellatus, Millar, Nemeroff, Shermont, Corps de Ballet, Conductor, Van Grove.
TODAY at 2—TOSCA, with Nussio Picaver, Diablo, Conductor, Moranzoni.
TOMORROW at 8—LA GIOCONDA (last performance), with Raisa, Perini, Meisle, Cortis, Fornichi, Kipnis; Oukrainsky, Miles, Ellatus, Millar, Nemeroff, Shermont, Corps de Ballet, Conductor, Polacco.
MON. at 8—MADAME BUTTERFLY, with Mason, Perini, Hackett, Rimini Conductor, Polacco.
TUES. at 8—TRAVIATA, with Muzio, Schwarz, Oukrainsky; Miles, Millar, Shermont, and Corps de Ballet, Conductor, Cimini.
WED. at 8—CARMEN, with Garden, McCormic, Ansseau, Rimini, Oukrainsky, Miles, Ellatus, Miller, Nemeroff, Shermont and Ballet, Conductor, Polacco.
THURS. at 8—THE JEWESS, with Raisa, Macbeth, Marshall, Lazzari; Oukrainsky, Mlle Millar and Corps de Ballet, Conductor, Polacco.
FRI. at 8—FAUST, with McCormic, Swarthout, Hackett, Chalispin, Conductor, St. Leger.
Regular Prices $1.00, $1.50, $2.00, $2.50, $3, $4, $5.
Popular prices Saturday night: 75c-$3. (Tax Exempt.)
Baldwin Pianos Used Exclusively.

AMUSEMENTS

Restricted to WOODS Theatre
EXISTING CONTRACTS PRECLUDE SHOWING OF THE WILLIAM FOX PRESENTATION.
The IRON HORSE
AT ANY OTHER CHICAGO THEATRE DURING THE SEASON OF 1924-25.
TWICE DAILY
2:30-8:30—Sun. Mat., 2:00
PRICES: Mats. (except Sat.), 50c to $1. Eve., 50c to $1.50

ILLINOIS TONIGHT, 8:15 SHARP
A. L. Erlanger & Harry J. Powers, Mgrs
POPULAR MATINEE TODAY, 2:15
JOE LAURIE, JR.
In the Perfect Musical Comedy
"PLAIN JANE"
with JAY GOULD
MAXINE BROWN and MARION SAKI
"BRIGHT, SNAPPY, CLEAN—THE SORT OF SHOW THAT HAS MADE FOR EVERY ONE." —PAUL MARTIN, JOURNAL OF COMMERCE.

Pop. Mat. Today, 75c to $2.50
GREENWICH VILLAGE FOLLIES
APOLLO MAT. WED., 50c to $2.00
Seats 2 Weeks in Advance

F. Wight Neumann announces
Studebaker Tomorrow at 3:30
ONLY APPEARANCE JOSEF VIOLIN RECITAL
HOFMANN
Tomorrow at 3:30 Playhouse
Debut—Swiss Violinist in Recital
STEFI GEYER

PALACE Orpheum Circuit Vaudeville
Twice Today, 2:15-8:15 Phone Rand. 7772
ELSIE JANIS
ANATOL FRIEDLAND OTHERS
SUNDAY MATINEE AND ALL WEEK
BEN-AMI MME. DE PASQUALI
And a Super-Excellent Show

ORCHESTRA HALL TONIGHT at 8:15
CHICAGO SYMPHONY ORCHESTRA
FREDERICK STOCK, Conductor
SYLVIA LENT VIOLINIST

AMUSEMENTS

PHONE Rand 4466 A. H. WOODS' ADELPHI Clark St. Nr Madison
LAST MATINEE TODAY
LAST TIME TONIGHT
WINTHROP AMES Presents
"BEGGAR ON HORSEBACK"
With ROLAND YOUNG

JOSEPH REGAN
America's Foremost Singing Actor, in
"THE HOLDUP MAN"
STARTING TOMOR. NIGHT

BLACKSTONE MAT. TODAY BEST SEATS $2
A. L. Erlanger & Harry J. Powers Mgrs
LAST TWO TIMES
THE SWAN
Molnar's Joyous Comedy, with
EVA LE GALLIENNE
NEXT MONDAY SEATS NOW | EVGS. at 8 SHARP Mat. Wed., Sat., 2 Sharp
Caution! Curtain at 8 Sharp. No one seated after rise of the curtain.
BERNARD SHAW'S SAINT JOAN with JULIA ARTHUR

SAM HARRIS Dearborn, near Lake
EVS. at 8:30 MAT. TODAY
W. H. FRAZER'S New Musical Delight
NO, NO, NANETTE
with LOUISE GROODY
80th Big Week Cause for Plus
AND THE SEASON'S BEST CAST:
Charles Winninger, Bernard Granville, Georgie O'Ramey, Josephine Whittell, Irk Harker, Eleanor Dawn, Edna Whistler, Allene McGill
Seats at Box Office. NO 'PHONE ORDERS.

EIGHTH ST. THEATRE
Tomorrow Matinee at 3 P. M.
Karsavina
THE GREAT RUSSIAN DANCER
With ADOLPH BOLM'S BALLET INTIME & ERIC DELAMARTER'S SOLO ORCHESTRA
MAIN FLOOR, $2.50, $3.00, $2.50
BALCONY, $1.50 TO $3.00

M. M. MANGASARIAN
WOODS THEATRE—SUNDAY, 11 A. M.
"My Impressions of Germany and the Germans"
PUBLIC INVITED

LA SALLE THEATRE | MATINEE TODAY
EVERY SEATS $2.00
—With—
ALLAN DINEHART, CLAIBORNE FOSTER
APPLESAUCE

CENTRAL BARRETT Van Buren and Mich.
LAST WEEK
"WELCOME STRANGER"
OPENING SUNDAY, NOVEMBER 30
The "LOVE TEST"
America's Sweetheart Comedy

AMUSEMENTS

STATE-LAKE Orpheum Circuit
11 A. M. to 11 P. M. PHOTOPLAYS
VAUDEVILLE
BEN MEROFF & BAND
Marie Lo's Tabasaux Petite, Rucker & Perrin
STUART CASEY & MILDRED WARREN
HARRY HINES
BOSTOCK'S RIDING SCHOOL
Shean & Phillips, Kirk & Collier Co
DAVE FERGUSON & CO.
Photoplay—Exclusive Showing "THE BATTLING ORIOLES"
A Hal Roach Pathe Comedy
Monday to Friday, 11 a. m. to 2 p. m. 50c-75c
Monday to Friday, after 2 p. m. ..... 50c-$1
Sun., Holidays and after 5 p. m. Sat. ..... 50c-$1

RIALTO CONTINUOUS VAUDEVILLE & PICTURES
JONES, LINICK & SCHAEFER
STATE at VAN BUREN
11 A. M. to 11 P. M.—Come Any Time
VENETIAN MASQUERADERS
DeMuzz, Null & Void, Other Equally Famous Star Acts
Sabbott & Brooks, Ada Weber
KELLY & WEEK, FRED SNYDER, RUMSELF & FRED LA REINE & CO.

STUDEBAKER
Matinees Wednesday and Saturday, 50c-$1.50
NIGHTS (Ex. Sat. and Sun.), 50c-$2
49TH WEEK ANNE NICHOLS' LAUGH RIOT
Abie's Irish Rose

BLACKSTONE THEATRE This SUNDAY 2:30 P.M.
THOMAS WILFRED and the
Clavilux
THE NEW COLOR ORGAN WITH RECENT AMAZING DEVELOPMENTS
Direction Rachel Busey Kinsolving

OPENS TODAY DAILY to DEC. 6 INCLUSIVE
LIVE STOCK SHOW
10,000 Animal Aristocrats—Brilliant Horse Review—Spectacular Driving Exhibitions—20 acres of interesting exhibits
EVERY EVENING AT 8:00
The HORSE SHOW and PARADE OF PRIZE WINNERS
MANY NEW FEATURES
General admission 50 cents—no war tax. Reserved seats tonight only, 50c and 75c.
Reserved seats on sale at Thomas E. Wilson & Co., Monroe and Wabash, or at entrance to Exposition Grounds, 42nd and Halsted Sts.

"A FINE PLAY—FINELY ACTED—FINELY STAGED."—Cormack, American.
THE "GOOSE HANGS HIGH"
By Lewis Beach, with NORMAN TREVOR, MRS. WHIFFEN, KATHERINE GREY
BALCONY SEATS: 50c, $1, $1.50
PRINCESS MAT. TODAY POP. PRICES

MAT. TODAY at 2:30 TONIGHT at 8:30
7th HEAVEN
with HELEN MENKEN
GEO M. COHAN'S GRAND $2.00 Mat. Wed

MAJESTIC CONTINUOUS VAUDEVILLE 12 NOON TO 11 P. M.
8 BIG ACTS and "MOVIES"
WORLD'S GREATEST BARGAIN

AMUSEMENTS

GREAT NORTHERN MATINEE TODAY
RAYMOND HITCHCOCK
IN A NEW COMEDY
"DUMB AS A FOX"
SHUBERT GARRICK Evgs., 8:30; Mats., 2:30
MATINEE TODAY
"ATWILL IS MAGNIFICENT" —Amy Leslie.
ALL MATINEES. Best Seats, $2.00
LIONEL ATWILL
"THE OUTSIDER"

It's "CHEAPER TO MARRY"
BEST COMEDY IN TOWN
PLAYHOUSE Pop. Mat. Today 1:30—Evgs. 8:30

CORT Matinee Today at 2:30
WHITE CARGO
A Vivid Love Play of the Tropics

GLICKMAN'S YIDDISH PLAYERS
Ring Island Ave. at Roosevelt Road
TODAY MAT. at 2:30, EVENING at 8:30
Bought Children

HOGS ARE FIRM, 10 TO 15c HIGHER; CATTLE WEAKER

CHICAGO LIVE STOCK

HOGS.

RECEIPTS [estimated], 68,000.

Bulk of sales	$ 8.00@ 9.35
Heavy butchers	9.30@ 9.55
Butchers, 180@250 lbs	8.50@ 9.50
Heavy and mixed packing	8.60@ 9.10
Rough heavy packing	8.25@ 8.55
Medium weights	8.75@ 9.30
Light bacon, 160@180 lbs	7.75@ 8.90
Selected, 140@155 lbs	7.00@ 7.65
Pigs, poor to fancy, 50@135 lbs	5.25@ 7.00
Stags, subject to dockage	6.75@ 7.50

CATTLE.

RECEIPTS [estimated], 11,000.

Prime steers, 1,100@1,300 lbs	11.40@12.50
Good to choice, 1,050@1,500 lbs	9.40@12.00
Poor to good, 900@1,400 lbs	6.50@10.85
Yearlings, 700@1,150 lbs	10.00@13.25
... yearlings	13.00@14.25
Low grade killing steers	4.25@ 6.40
... of steers	8.50@11.50
Fat cows and heifers	4.00@11.00
Canning and cutting cows	2.50@ 3.75
Poor to fancy calves	6.00@ 9.75
Stockers and feeders	3.75@ 7.50
Western range steers	4.25@ 8.50

SHEEP AND LAMBS.

RECEIPTS [estimated], 13,000.

Wethers, poor to choice	7.00@ 9.25
Ewes, fair to best	6.25@ 8.50
Western lambs	14.00@15.00
Native lambs	13.75@14.75
Native lambs, culls	11.00@12.00
Feeding lambs, fair to best	13.50@14.75

COMPARATIVE PRICES.

HOGS—Bulk of sales	$ 8.00@ 9.35
One month ago	8.50@10.10
One year ago	6.50@ 7.00
CATTLE—Bulk of beef steers yesterday	8.25@11.25
One month ago	7.00@ 9.00
One year ago	8.50@11.25
SHEEP — Western range lambs yesterday	14.00@15.00
One month ago	13.25@13.75
One year ago	12.00@13.25

After a steady opening yesterday's hog market improved and closed largely 10@15c above low time Wednesday, with top and average prices highest since late last week at $9.55 and $8.75, respectively. Offerings totaled about 84,000, including 16,000 over from Wednesday and 68,000 fresh arrivals, which carried 2,500 direct to packers from outside markets. However, with local and outside buyers competing, a big share of the supply was cleared earlier than usual. Some of the 20,000 left were held off of the market on orders from the country. Shippers took 18,000, about the largest number since last February, for Friday.

The general cattle trade proved unsatisfactory, excepting for a few show yearlings, which sold at $13.50@14.50, being no criterion of the regular market. Best open market yearlings sold at $12.90, with few steers above $10.00. Receipts were estimated at 11,000, a large share of them being International stock for the coming show. Closing trade ruled weak to 25c lower than Wednesday for beef steers, and other kinds closed topheavy. Calves ruled stronger and feeding steers weak. Cows sold largely at $4.00@5.25 and heifers at $5.00 @7.00.

Lambs Bring $15.00.

Another rise of 25@50c in fat lamb values elevated the top to $15.00, highest since the middle of last July and $1.15 above the limit on last week's close. Fancy 86 lb fed western lambs reached the peak, to city butchers, with next highest at $14.85 and bulk of better grades at $14.25@14.75. Aged sheep ruled strong to 25c higher, with yearlings up largely 25c. Feeding lambs showed little change. Choice 102 lb fat yearlings, $11.75; 100 lb aged wethers, $9.00; 160 pounders, $8.00, and 115 lb aged ewes, $8.50.

Receipts at Chicago for today are estimated at 1,000 cattle, 8,000 hogs, and 1,000 sheep, against 1,506 cattle, 10,563 hogs, and 1,344 sheep the corresponding Saturday a year ago.

Probable receipts of hogs at Chicago for Monday are estimated from 69,000 to 100,000. W. H. Overman marked 69,000; F. R. Burrows, 75,000; W. S. Nicholson, 77,000; F. W. Waddell, 82,000; W. C. White, 84,000; R. W. Oake, 85,000; E. R. Gentry, 87,000; Lester Armour, 88,000; Robert Ellis, 90,000, and A. J. Marquis, 100,000.

Yesterday's Hog Purchases.

Hog purchases yesterday by Chicago packers and others follow:

Armour & Co.	4,000	Miller & Hart	1,900
Ang.-Amer.	5,000	Indep. P. Co.	1,400
Swift & Co.	6,000	Brennan P. Co.	1,300
Hammond Co.	3,000	Arar P. Co.	700
Morris & Co.	6,000	Others	4,000
Wilson & Co.	3,000	Shippers	18,000
Boyd-Lunt	1,300		
West. P. Co.	3,800	Total	61,900
Roberts & O.	2,500	Left over	20,000

LIVE STOCK MOVEMENTS AT CHICAGO.

Receipts—	Cattle.	Calves.	Hogs.	Sheep.
Thur., Nov. 27. Holiday.				
Est., Nov. 28	12,000	3,500	68,000	15,000
Week so far	68,857	12,422	262,243	41,773
Week ago	84,408	14,444	310,602	108,160
Year ago	57,002	9,641	224,529	60,458
Shipments—				
Thur., Nov. 27. Holiday.				
Est., Nov. 28	4,000	1,000	18,000	7,000
Week so far	19,031	1,552	72,663	17,855
Week ago	28,529	1,368	95,684	35,071
Year ago	18,021	634	66,333	19,421

WORLD'S·GRAIN MARKET·NEWS

For the present the disposition of trade leaders is to look for the wheat market to hold within a few cents of the $1.63 level for May, with declines and advances of around 3c to 4c above and below that mark. After December liquidation is out of the way, higher cash premiums and a better market are expected.

Estimates of deliveries on December contracts on Dec. 1 are: Wheat, 3,500,000 to 4,000,000 bu; corn, 700,000 to 800,000 bu; oats, 2,000,000 to 2,500,000 bu; and rye, 6,000,000 bu. All will pass into strong hands, as millers will take a liberal part of the wheat, while cash handlers will absorb the corn and rye.

The trade expects to see the December-May spread in wheat widen from the 8½c and 8¾c difference of yesterday, while in oats there are expectations of a 6c difference. The spread in the latter yesterday was 5¼@5⅝c, in corn it was 7c, and in rye 4⅝@5c. These spreads usually induce carriers to hold their grain.

"Wheat is to sell higher later in the season, but may not go up much right away," said J. Minimi of Suzuki & Co., one of the largest of the Japanese grain houses, who was here yesterday en route from New York to Japan. "We will buy a lot of wheat from Australia."

Northwestern country elevator interests estimate that 30 per cent of the wheat remains in farmers' hands. This would make 70 per cent marketed, or 156,000,000 bu, leaving 67,000,000 bu back in the country. There are some estimates that 75 per cent left farmers' hands.

CHICAGO GRAIN RECEIPTS

Official receipts of grain in car lots at Chicago Friday:

Wheat—	Nos. 1 and 2.	No. 3.	No. 4.	Lower grades.	Total cars.
Winter	12	5	4	7	28
Spring	3	....	....	1	4
Mixed	1	....	....	2	3
Total wht.	16	5	4	10	35
Corn	54	72	123	195	474
Oats	15	53	10	9	87
Rye	21	14	4	....	39
Barley	9	16	24	14	63

·NEW YORK· BOND TRANSACTIONS·

GENERAL BOND MARKET.

Friday, Nov. 28, 1924.

Total sales, par value	$16,290,000	Total, 1924	$3,431,313,000
Year ago	9,997,000	Previous year	2,517,919,000

UNITED STATES GOVERNMENT WAR LOANS.

Sales in thous.	Issue—	High.	Low.	Last.	Net chge.	Closing— Bid.	Asked.	Yield.	Nov. 30 1923.
131	Liberty 3½s 1932-47	100.24	100.21	100.23	—.2	100.23	100.24	3.40	99.30
....	Liberty 1st cv 4s 1932-47	....	....	....	....	101.20	102.00	3.73	....
....	Liberty 2d 4s, 1927-42	....	....	....	....	101.00	101.6	3.36	98.00
....	Liberty 1st 2d cv 4¼s 1932-47	....	....	....	....	101.8	102.00	....	....
70⅞	Liberty 1st cv 4¼s 1932-47	101.29	101.24	101.24	—.5	101.24	101.27	3.99	98.5
231⅞	Liberty 2d cv 4¼s 1927-42	101.7	101.3	101.3	—.2	101.3	101.5	3.86	98.4
3	Liberty 2d cv 4¼s reg	101.1	101.1	101.1	—.2	....	....	....	....
238⅝	Liberty 3d 4¼s 1928	101.16	101.13	101.14	—.2	101.13	101.14	3.86	99.2
5	Liberty 3d 4¼s reg	101.11	101.11	101.11	—.3	....	....	....	....
307½	Liberty 4th 4¼s 1933-38	102.6	102.1	102.1	—.2	102.00	102.2	3.98	98.5
5	Liberty 4th 4¼s reg	102.1	101.31	101.31	—.3	....	....	....	98.2
267	U S Treasury 4¼s 1947-52	105.16	105.11	105.11	—.3	105.00	105.14	3.90	99.17

Note—Fractions on United States government bonds, including net changes, are quoted in 1-32d of 1 per cent.

FOREIGN.

No. thous.		High.	Low.	Close.
639	Argent Govt 6s	95⅝	95¼	95⅝
5	do 7s	102⅝	102¼	102⅝
14	Austrian Govt 7s	96⅝	96⅜	96¼
4	Canada Steam Lsd 7s	99	99	99
10	Chinese Govt Ry 5s	46	45⅝	46
1	City of Bergen 8s	112	112	112
13	do 6s	97⅜	97⅛	97⅛
3	City of Bern 8s	111½	111	111¼
3	City of Buen A 6½s	95⅛	95⅛	95⅛
7	City of Bordeaux 6s	88	87⅞	88
6	City of Carls 8s ct	97⅛	97	97
1	City of Christiania 8s	110⅛	110⅛	110⅛
5	City of Copen 5½s	95	95	95
13	City of Gr Pr 7½s	91⅞	91⅛	91⅛
13	City of Lyons 6s	88	87⅞	87⅞
6	City of Marseilles 6s	88	87⅞	88
1	City of Montevideo 7s	90	90	90
8	City of R de J 8s '46	94⅝	94⅛	94⅝
3	do 1947	93⅞	93½	93⅞
5	City of Rotterdam 6s	100⅞	100⅞	100⅞
2	City of San Paulo 8s	98	97⅛	98
51	City of Soissons 6s	88⅛	87⅞	88⅛
2	City of Trond 6½s	97⅛	97⅛	97⅛
2	Comp Az Ant 7½s	94½	94⅛	94⅛
1	Comp Az Barag 7½s	104	104	104
20	Czecho-Slov 8s 1951	100½	100⅛	100⅛
18	do 8s 1952 ct	100½	100⅛	100½
3	Dan Govt 8s ser A	110	110	110
3	do 8s ser B	109⅞	109⅞	109⅞
22	Dept of Seine 7s	92⅞	92⅛	92⅞
13	Dom Rep 5½s	91⅛	91	91
12	Dom of Can 5½s '29	102⅛	102⅛	102⅛
4	do 5s 1926	100⅞	100⅛	100⅞
14	do 5s 1931	102	100¼	100
142	do 5s 1952	103	101⅞	101⅞
19	Dut E Indies 6s 1947	98⅛	97⅞	97⅞
42	do 6s 1962	98	97⅞	97⅞
16	do 5½s Mar	91⅛	90⅞	91
19	do 5½s May	90⅞	90⅞	90⅞
21	Fram Ind Dev 7½s	94⅛	94	94¼
198	Gt Con El Pw 7s rcts	91⅞	91	91⅞
94	French Rep 8s	105⅞	105⅛	105⅞
896	do 7s w i	94⅞	94⅛	94⅞
97	do 7½s	100⅞	100¼	100¼
516	German Loan 7s	100⅞	100¼	100¼
154	Govt of Switz 5½s	101⅛	100⅞	101
20	Holl-Am Line 6s	81	80	81
21	Ind Bk of Jap 6s	99⅛	99	99⅛
64	Imp Jap 1st 4½s	92⅛	92	92
7	do sterling 4s	83⅛	82⅞	83
11	Jurgens Anton 6s	88⅛	88	88
4	King of Belgium 8s	107⅞	107½	107⅞
20	do 7½s	110⅛	110	110⅛
13	do 6s	100⅞	100⅛	100⅛
147	do 6½s rcts	96	95⅞	95⅞
5	King of Denm 8s	111¼	111	111
41	do 6s	101	100⅞	100⅞
60	King Hungary 7s rcts	88⅛	87⅞	88⅛
44	King of Ne 6s 1954	101⅛	101	101¼
36	do 6s 1972	102⅞	102¼	102⅞
2	Kins of Nor 6s 1943	98⅞	98⅞	98⅞
18	do 6s 1944 ct	98⅞	98⅞	98⅞
18	do 6s 1952	98⅞	98⅛	98⅞
95	Nord Ry 6½s	88⅛	88⅛	88⅛
8	King of Sweden 5½s	99⅞	99½	99⅞
1	Ori Dev Ltd 6s	87	87	87
7	Paris-Orl 7s ct	90	90	90
64	Paris-Ly Med 6s	81	80	80⅞
15	do 7s rcts	93⅞	93	93
15	Rep of Bolivia 8s	93	92⅞	92⅞
3	Rep of Chile 8s 1926	103⅞	103⅞	103⅞
9	do 8s 1941	105⅛	105¼	105⅛
25	do 8s 1946	106⅛	106⅛	106⅛
20	do 7s	98⅛	98⅛	98⅛
6	Rep of Cuba 5½s	96⅞	96⅞	96⅞
1	do 5s 1904	96	96	96
6	Rep of El Sal 8s	103	102⅞	103
5	Rep of Finland 6s	88	87⅞	88
10	Rep of Haiti 6s	92	92	92
3	Rep of Uruguay 8s	105⅛	105⅛	105⅛
6	Rep of Panama 5½s	100⅛	100⅛	100⅛
34	Serb Crts & S 8s	87⅞	87⅛	87⅞
2	St of Queens 7s	109⅛	109⅛	109⅛
1	do 6s	103⅞	103⅞	103⅞
3	St of R Gr Do Sul 8s	96	96	96
8	State of San Pau 8s	100	99⅞	100
18	UK of GB&I 5½s '29	114	114	114
67	do 5½s 1937	106⅞	106⅛	106⅞
13	U S of Brazil 8s	97	96⅞	96⅞
8	do 7s Cent El Ry	82⅞	82⅛	82⅛
10	U S of Mex 6s	37	37	37
5	do 5s Assd	36⅛	36⅛	36⅛
3	do 4s 1904 Assd	18	18	18
3	do 4s 1910 lge Assd	20⅛	20⅛	20⅛
2	U S of Copen 6s	92⅛	92	92

DOMESTIC.

No. thous.		High.	Low.	Close.
5	N Y C 4s 1958 reg	97	97	97
5	Ala Gt Sou 5s	100¼	100¼	100¼
3	Alb & Susq 3½s	81½	81½	81½
47	Am Agr Ch 7½s	96½	96	96
2	Am Chain deb 6s	96⅜	96⅜	96⅜
2	Am Cot Oil 5s	91½	91½	91½
22	Am Sm & Ref 5s	96½	96¼	96½
3	do 6s	105¼	105¼	105¼
25	Am Sugar 6s	100⅝	100⅝	100⅝
1	Am T & T cvt 6s	121¼	121¼	121¼
25	do 5½s	102⅞	102⅝	102⅝
21	do col 5s	100⅝	100⅝	100⅝
21	do col 4s	97	96⅝	96⅝
4	Am W Wks & El 5s	92⅝	92⅝	92⅝
2	Am Wrif Paper 6s	49	49	49
71	Anaconda Cop M 7s	100⅝	100⅝	100⅝
42	do 6s	99⅛	98⅞	99
2	Arm & Co R E 4½s	85⅛	85⅛	85⅛
19	do of Del 5½s	90⅝	90⅝	90⅝
8	Associated Oil 6s	101½	101½	101½
63	A T & S F gen 4s	89⅛	89	89
16	do adj 4s stamped	82⅝	82⅝	82⅝
1	do 4s Rky Mtn div	84¼	84¼	84¼
2	Atl Knox & C 4s	88⅛	88⅛	88⅛
4	Atl & Birm 4s	85	85	85
2	Atl & Ch A L 4½s	96¼	96¼	96¼
5	Atl Co L 1st con 4s	90⅝	89⅞	90
2	do unified 4½s	92⅝	92⅝	92⅝
16	do L & N col tr 4s	86¼	86¼	86¼
5	Atl Refin deb 5s	98½	98½	98½
1	Austin & N W 5s	98½	98½	98½
6	Balt & Ohio 6s	102⅝	102⅛	102⅛
32	do 1dg 6s	101¼	101	101¼
35	do rfg 5s	85⅝	85⅛	85⅛
37	do 1st 5s ct	100⅛	100	100
75	do cvt 4½s	89⅝	89⅛	89⅛
7	do gold 4s	87	86⅞	87
3	do prior lien 3½s	99⅝	99⅝	99⅝
16	do PLE&W V div	84⅝	84⅝	84⅝
4	do 4s Tol & Cin div	68⅝	68⅝	68⅝
2	do 3½s So W div	99⅝	99⅝	99⅝
2	Barnsdall 8s A	102⅛	102⅛	102⅛
2	Bell Tel of Pa 5s	100⅝	100⅝	100⅝
129	Beth Steel con 6s	94¼	93⅞	94¼
48	do con 5½s	85⅝	85⅛	85⅛
7	do rfg 5s	94¼	93⅞	94¼
12	do p m 5s	89⅝	89⅛	89⅛
2	Bos N Y Air L 4s	67⅛	67⅛	67⅛
10	Brier Hill Steel 5½s	97⅛	96⅞	97⅛
6	Bdy & 7th Av con 5s	70⅝	70	70
10	Bkln Edi 7s ser C	105⅝	105⅛	105⅛
1	do 7s ser D	107⅝	107⅝	107⅝
2	do 6s	104⅝	104⅛	104⅛
5	do 5s	100	100	100
88	Bkln Man Tr 6s	83⅛	82⅞	82⅞
3	Bklyn Un El 1st 5s	82⅞	82⅞	82⅞
1	do 5s stpd	83	83	83
5	Bkln U G rfg 6s	107⅝	107⅝	107⅝
5	do 5s	100	100	100
12	Buf R & P 4½s	87	87	87
2	Bur C R & N 5s	99⅛	99⅛	99⅛
28	Bush Term con 5s	86⅝	86⅛	86⅛
3	Cal G & E 5s	99⅝	99⅝	99⅝
13	Cal Petrol 6½s	101⅛	101	101⅛
11	Camaguey Sug 7s	93⅝	93	93
1	Canad Gen El 6s	107⅝	107⅝	107⅝
38	Can Nor Ry 7s	116⅝	116⅝	116⅝
18	do 6½s	117⅝	117⅝	117⅝
42	Canad Pac deb 4s	79⅝	79	79⅝
45	Carolina C & O 6s	106⅝	106⅛	106⅛
20	do 5s	100⅝	100⅛	100⅛
1	Cent Fdy 6s	96⅛	96⅛	96⅛
10	Cent of Ga Ry 6s	102⅝	102⅝	102⅝
7	do con 5s	99⅝	99⅝	99⅝
8	Cent Leath gen 5s	100⅝	100⅝	100⅝
5	Cent New Eng 4s	66⅛	65⅛	65⅛
35	Cent Pac gtd 4s	87⅝	87⅛	87⅛
1	C R R of N J 5s reg	106⅝	106⅝	106⅝
66	Ches & O cv 5s	101⅝	101	101
5	do gen 4½s	88⅝	88⅛	88⅛
6	do cv 4½s	95	95	95
10	Chi & Alton 3½s	47⅝	47⅝	47⅝
4	C B & Q gen 4s	89	88⅞	88⅞
31	do 1st & rfg 5s	101⅛	101	101⅛
3	do 4s Illinois div	89⅝	89⅝	89⅝
4	do 3½s Illinois div	82⅝	82⅝	82⅝
44	Chgo & E Ill g 5s '51	75⅛	75	75
5	Chi & Erie 1st 5s	99⅝	99⅝	99⅝
18	Chi G L & C 1st 5s	99⅝	99⅝	99⅝
28	Chi Gt West 4s	61⅝	61⅛	61⅛
11	Chi Ind & So 4s	86⅝	86⅝	86⅝
1	C I & L 1st rfg 6s '66	101⅛	101⅛	101⅛
35	Chi M & St P cv 5s	60⅛	59	60
11	do 6s	99⅝	99⅛	99⅝
7	do gen 4½s	82	81⅞	81⅞
209	do cv 4½s	62⅛	59⅞	60⅛
70	do rfg 4½s	54⅛	52⅛	53⅛
10	do gen 4s ser A	74⅝	73⅝	73⅝
649	do 4s 1925	79	75⅝	77⅛
44	do deb 4s 1934	56	53⅛	56
108	do 4s C M & P S div	59⅛	57	59
6	C & M R div	97⅛	97⅛	97⅛
6	C & N W st ref 5s	99⅝	99⅝	99⅝
4	do 5s 1933	100⅝	100⅝	100⅝
8	do gen 4s	83⅝	83⅝	83⅝
10	do ext 4s reg	99	99	99
3	do gen 3½s	73⅛	73⅛	73⅛
20	Chi Rys Co 5s	76⅝	76⅛	76⅝
21	Chi R I & P gen 4s	83⅝	83	83⅝
100	do rfg 4s	85⅛	84⅞	85
1	C St P M & O con 6s	105⅛	105⅛	105⅛
7	Chi T H & S E 5s	79⅝	78⅝	78⅝
27	do inc 5s	64⅛	63⅛	63⅛
2	Chi Un Sta 6½s a C	117	117	117
7	do 5s ser B	101⅛	101⅛	101⅛
29	do 4½s ser A	92	92	92
1	Chi & W Ind 7½s	103⅝	103⅝	103⅝
16	do 4s	77⅝	77	77⅝
30	Chile Cop 6s	107⅝	107⅛	107⅝
1	Cin Wab & M 4s	80	80	80
7	Cin Gas 5s	99⅝	99⅝	99⅝
15	C C C & St L 5s	95⅝	95⅝	95⅝
10	do gen 4s	83⅝	83⅝	83⅝
1	do 4s Spr div	88	88	88
1	do 4s Cairo div	90⅝	90⅝	90⅝
1	Cleve S Line 4½s	96⅝	96⅝	96⅝
1	C C C & I 6s	107⅝	107⅝	107⅝
22	Clevelnd Un Ter 5½s	106	105⅝	105⅝
2	do 5s	99⅝	99⅝	99⅝
2	Colo Indus 5s	80⅝	80	80
6	Colo & So rfg 4½s	90⅝	90⅝	90
2	Columbia Gas 5s	100⅝	100⅝	100⅝
1	do 5s stpd	100	100	100
12	Commwlth Pwr 6s	97⅝	97	97
5	Conn R & L 4½s stpd	88⅝	88⅝	88⅝
11	Cons Pwr & Lt 6½s	100⅛	100⅛	100⅛
5	Con Coal of Md 5s	88⅝	88⅝	88⅝
9	Consumers Pwr 5s	91	90⅝	90⅝
12	Cuba Cane deb 8s	99⅝	99⅝	99⅝
26	do cv deb 7s	95⅝	95⅛	95⅛
2	Cuba R R 7½s	95⅛	95⅛	95⅛
4	Cumber T & T 5s	97⅝	97⅝	97⅝
6	Dela & Hud 7s	108⅝	108⅝	108⅝
6	do 5½s	101⅝	101⅝	101⅝
29	do cvt 5s	100⅝	100	100
51	do rfg 4s	90⅝	90	90
5	Den G & E Lt 5s	92⅝	92⅝	92⅝
2	Den & R G imp 5s	93⅝	93⅝	93⅝
69	do rfg 5s	55⅝	55⅛	55⅝
218	do rfg 5s Bks ct	56⅝	55	55½
11	do rfg 5s Bks ct stp	54⅝	52	54⅝
119	do rfg 5s Par rcts	56½	54	55½
9	do con 4s	83	83	83
5	Des Moin & Ft D 4s	40	39⅞	40
12	Detroit Edis 1st 6s	107¼	107	107¼
26	do rfg 5s 1940	99⅝	99⅝	99⅝
3	Detroit Un Rys 4½s	92⅝	92⅝	92⅝
3	Donner Steel 7s	84½	84½	84½
3	Dul S S & A 5s	85	85	85
1	Dul & I Range 5s	101	101	101
7	D P de Nem P 7½s	107⅝	107½	107½
20	Duquesne Lt 6s	105⅝	105⅝	105⅝
1	East Cub Sug 7½s	105½	105⅝	105½
2	E T V & G con 5s	100⅝	100⅝	100⅝
5	El Paso & S W 5s	99½	99½	99½
50	Empire G & F 7½s	97	96⅝	97
1	Equitable Gas 5s	99	99	99
25	Erie prior lien 4s	70⅝	70½	70½
32	do gen lien 4s	62⅝	62½	62½
10	do con 4s ser A	64½	64	64
3	do 4s series B	64½	64½	64½
83	do 4s series D	72⅝	71½	71½
1	do Penna 4s	94½	94½	94½
7	Erie & Jersey 6s	101½	101½	101½
5	Federated Mtls 7s	99	99	99
29	Fed L & T 7s	119½	116	119
4	do 6s	98	98	98
1	do 5s	89	89	89
3	Francisco Sug 7½s	105⅝	105¼	105¼
5	Fisk Rubber 8s	109	108⅝	108⅝
10	Fla East Coast 5s	96	96	96
12	Fonda J & Gl 4½s	66½	66¼	66¼
1	Fla Cen Pn 5s 1943	99⅜	99⅜	99⅜
4	Ft W &RG 1st 4s	94	94	94
7	Gen Elec deb 5s	105	105	105
10	Goodrich Rub 6½s	100⅝	100¼	100⅝
25	Goody Tire 8s 1931	108⅝	108	108
45	do 8s 1941	120¼	119⅝	120¼
10	Grand Trunk Ry 7s	116⅝	116⅝	116⅝
23	do 6s	107½	107½	107½
8	Gt Northern 7s	109⅝	109⅝	109⅝
13	do 5½s	100¼	100¼	100¼
4	do 5s	93½	93⅜	93⅜
10	do 4½s	92¼	91⅝	92¼
2	Green B & W deb B	11	11	11
10	Hav E R L & P 5s	86½	86½	86½
2	Hershey Choc 6s	103¼	103¼	103¼
57	Hock Val 1st c 4½s	88	87⅞	88
10	Hoe R 6½s	99½	99½	99½
1	H B&WT 1st 5s stpd	99⅝	99⅝	99⅝
23	Hud & M ref 5s s A	87⅝	87	87¼
52	do adj inc 5s	67	66½	66½
40	Humble Oil 5½s	99⅝	99½	99½
21	Ill Bell T rfg 5s	97	96⅞	97
16	IC&CStL&NOj5s sA	97	96⅝	96⅝
3	Ill Cen 5½s	102½	102	102
8	do rfg 5s	104½	104	104
43	do ref 4s	89	88⅝	89¼
1	do 4s 1953	83⅝	83⅝	83⅝
4	do West Lines 4s	87	86⅝	86⅝
2	do 3s Litchfld Div	70½	70½	70½
1	Indiana Steel 5s	102½	102½	102½
2	Ind U Ry gen 5s s A	100⅝	100½	100½
3	Intbgh Rap Tran 7s	90	89⅝	89⅝
13	do 6s	70	69½	69½
32	do ref 5s	68⅝	67	67⅝
38	do 5s stpd	67⅝	67	67½
1	Inter Agr 5s stpd	58	58	58
27	Intl & Gt N 1st 6s	100⅝	100	100
15	do adj 6s	66	65½	65½
65	Inter Mer M s f 6s	88⅝	88	88
1	Inter Paper 5s A	85⅝	85⅝	85⅝
12	Iowa Central 1st 5s	57⅝	56½	57⅝
5	do rfg 4s	22	21⅝	22
18	K C Ft S & M 4s	82½	82	82
27	K C P & L 5s	94⅝	94⅝	94⅝
1	K C South 1st 3s	71	71	71
8	do 5s	88⅝	88⅝	88⅝
5	Kansas G & E 6s	98⅝	98⅝	98⅝
3	Kayser J 7s	102	101	101
36	Kelly-Spring Tire 8s	97⅝	97⅝	97⅝
3	Kentucky Cent 4s	84⅝	84⅝	84⅝
2	Keokuk & D M 5s ct	89	88	88
1	Kings Co E L & P 6s	115⅝	115⅝	115⅝
5	Kings Co Elev 4s stpd	75	75	75
7	Kinney Co 7½s	105¼	105¼	105¼
2	Lack Steel 5s 1950	90½	90½	90½
25	Lac G of St L 5½s	95⅝	95⅝	95⅝
1	L Erie & W 2d 5s	94⅝	94¼	94¼
10	L S & M S gen 3½s	79	79	79
1	do deb 4s 1928	98	98	98
2	do deb 4s 1931	95⅝	95⅝	95⅝
1	Lehigh Val N Y 4½s	96	96	96
1	Lehigh V of Pa g 4s	80½	80½	80½
1	do 5s 2003	99⅝	99⅝	99⅝
3	Leh Val Har ter 5s	101	100	100⅝
10	Liggett & Myers 7s	118⅝	118½	118½
4	do 5s	98⅝	98⅝	98⅝
2	L I ref 4s	82½	82½	82½
12	Lorillard Co 5s	97⅝	97	97
11	La Gas & E rfg 5s	91⅝	91½	91⅝
3	Louisville & N 7s	108	107⅞	108
5	do 5s 2003	102½	102½	102½
4	do 4½s	92⅝	92⅝	92⅝
27	do unified 4s	93⅝	93	93
18	Manati Sugar 7½s	100⅝	100	100
6	Manhattan Ry con 4s	64	63⅝	64
37	Magma Copper 7s	118	116⅝	118
4	Manila Elec rfg 7s	98⅝	98⅝	98⅝
4	do So L 4s	62⅝	62⅝	62⅝
73	Mkt St Ry 7s	100	100	100
25	Marland Oil 8s	106⅝	106⅝	106⅝
10	do 7½s	105⅝	105⅝	105⅝
78	Maxwell Motor 7s	106⅝	105⅝	105⅝
2	Metro Edison rfg 6s	102⅝	102½	102½
6	Metro Power 6s	102⅝	102⅝	102⅝
1	Mexican Petrol 8s	107½	107½	107½
40	Midvale Steel 5s	88⅝	88	88
1	do 5s reg	87⅝	87⅝	87⅝
9	Milwaukee E R&L 6s	99⅝	99	99
1	do 5s 1961	85⅝	85	85
4	Minn & St L con 5s	55⅝	55½	55½
14	do 1st rfg 4s	22⅝	21	22⅝
5	M St P & S S M 6½s	101⅝	101⅝	101⅝
6	do 5s	98⅝	98⅝	98⅝
1	do 4s	86	86	86
2	do 5½s	85⅝	85⅝	85⅝
7	M K & T 6s ser C	101⅝	101	101¼
20	do prior 5s	87	86⅝	86⅝
202	do adj 5s	75⅝	75⅝	75⅝
29	do 1st 4s	82⅝	82	82
12	do prior lien 4s ser B	72⅝	72	72⅝
46	Mo Pac con 6s	99⅝	99	99⅝
1	do rfg 5s 1926	100⅝	100⅝	100⅝
13	do rfg 5s 1965	84⅝	84⅝	84⅝
207	do gen 4s	65	64⅝	64⅝
1	Mobile & O new 6s	103¼	103¼	103¼
3	do 4s St L & C div	94	94	94
5	Mont Pow 5s ser A	98⅝	98⅝	98⅝
1	Montreal Tway col 5s	94⅝	94⅝	94⅝
3	Morris & Essex 3½s	76⅝	76⅝	76⅝
5	New Eng T & T 5s	100¼	100¼	100¼
13	N Orl & N E 4½s	85½	85½	85½
6	N Orl Tex & M 5½s	99⅝	99	99
9	do 5s "A"	91⅝	91⅝	91⅝
16	do 5s "B"	91⅝	91⅝	91⅝
151	N Y C & H R deb 6s	112⅝	111⅝	111⅝
45	do 5s	100	99⅝	99⅝
8	do rfg and imp 4½s	90½	90	90
8	do con 4s	82⅝	82⅝	82⅝
5	do rfg 3½s	82⅝	82⅝	82⅝
22	do L S col tr 3½s	76⅝	75⅝	76⅝
15	N Y C & St L 5½s	75	75	75
2	do 1st 4s	94½	94½	94½
10	do deb 4s	92⅝	92⅝	92⅝
5	N Y Conn Rys 4½s	93⅝	93⅝	93⅝
2	N Y Dock Co 4s	90½	90½	90½
4	N Y Edison 6½s	114	113⅝	114
22	NYGELH&P p m 4s	77⅝	77⅝	77⅝
219	N Y N H & H ext 7s	85⅝	85⅝	85⅝
165	do 7s [francs]	95⅝	93⅝	93⅝
68	do deb 6s	94⅝	93⅝	93⅝
2	do deb 4s 1955	86⅝	85⅝	85⅝
1	do deb 4s 1956	60	60	60
31	do deb 4s 1957	60⅝	60⅝	60⅝
7	do cv deb 3½s 1956	55	54½	54½
10	do cv deb 3½s '56	54⅝	54	54
1	N Y & W J Tel 5s	99⅝	99⅝	99⅝
23	N Y O&W 1st ref 4s	67⅝	67⅝	67⅝
3	N Y Ry rfg 4s	40⅝	40⅝	40⅝
40	do 4s ct	40⅝	40⅝	40⅝
4	do adj 5s	4	3⅝	4
10	do 5s ct	3⅝	3⅝	3⅝
2	N Y & Rich Gas 6s	99½	99½	99½
3	N Y State Ry 4½s	67⅝	67	67
3	N Y Tel deb 6s 1941	106⅝	106½	106½
3	do 6s 1949	108	107⅝	108
1	do gen 4½s	96⅝	96⅝	96⅝
36	N Y W & Bos 4½s	58½	57⅝	58½
2	Niagara L & O Pw 6s	104½	104	104½
36	Norf & West cv 6s	126⅝	125	126⅝
5	do con 4s	88⅝	88⅝	88⅝
2	Nor Cent Ry 5s	102	102	102
15	North Am Edison 6s	97⅝	97	97
5	do 6½s	101½	101½	101½
18	Nor Ohio Tr & Lt 6s	93⅝	93	93⅝
20	Northern Pacific 6s	107⅝	106⅝	107⅝
3	do 5s "D"	98⅝	98⅝	98⅝
7	do prior lien 4s	85	84⅝	85
5	do 4½s	84⅝	84⅝	84⅝
6	do gen 3s	60⅝	60⅝	60⅝
4	Nor States Power 6s	104⅝	104½	104⅝
20	do 5s	93⅝	93⅝	93⅝
24	N W Bell Tel 7s	108⅝	108⅝	108⅝
46	OM Bro Coal 6s ct	97⅝	97⅝	97⅝
1	Ohio Pub Serv 7s	107	107	107
7	Ontario Power n f 5s	98⅝	98⅝	98⅝
3	Ore-Wash RR&N 4s	82⅝	82⅝	82⅝
3	Otis Steel 8s	98⅝	98⅝	98⅝
22	do 7½s	93	93	93
9	Pac Gas & El 5s	93	92	92
15	Pac R R Mo 4s	85⅝	85⅝	85⅝
16	Pac T & T 5s 1952	90⅝	90⅝	90⅝
1	Park Lexington 6½s	96	96	96
4	Pan-Am P & T 6s	97⅝	97	97
15	Penn R R 7s	109	108⅝	109
11	do 6½s	110	109⅝	110
2	do 5s 1968	102⅝	102⅝	102⅝
7	do 5s 1964	103⅝	103⅝	103⅝
30	do gen 4½s	93⅝	93⅝	93⅝
2	Peo Gas 5s	94⅝	94⅝	94⅝
2	Peoria & East 1st 4s	79	79	79
26	Pere Marq ref 5s	96⅝	96⅝	96⅝
1	do 4s	81	81	81
3	Phila R & W 5s	105	105	105
13	Phila Co rfg 6s	103½	102⅝	102⅝
8	do cvt 5½s	94⅝	94⅝	94⅝
2	Phila & R C & I 5s	90⅝	90⅝	90⅝
20	Philippine Ry 4s	42⅝	42	42
91	Pierce-Arrow deb 8s	99⅝	99	99⅝
3	P C C & St L 4½s B	93⅝	93⅝	93⅝
47	Press Steel Car 5s	94½	94	94½
24	Pub Ser E & G 5½s	97⅝	97½	97⅝
5	Pub Serv of N J 5s	104⅝	104⅝	104⅝
18	Pub Ser El Pow 6s	103⅝	103⅝	103⅝
2	Punta Allegre 7s	105	104⅝	105
18	Reading Coal 4½s	94	94	94
3	Remington Arms 6s	93	92½	93
3	Rep I & S col 5s, '40	94⅝	94⅝	94⅝
10	do rfg 5½s	91	90⅝	90⅝
2	Rio G & W 1st 4s	83½	83½	83½
55	do col 4s	72⅝	72⅝	72½
22	R I A & L 4½s	87½	86½	87½
3	Roger Brown 7s	75	75	75
1	St Joe Lt 5s	85¼	85¼	85¼
1	St L I M & S gen 5s	99⅝	99⅝	99⅝
2	do rfg 4s	92⅝	92⅝	92⅝
2	do 4s R & G div	84	84	84
18	St L & S F 5½s	94¼	94	94
106	do prior lien 4s, ser A	72⅝	72⅝	72½
12	do 5s, ser B	87	86⅝	86⅝
1	do gen 6s, ser C	102	101½	102
42	do adj 6s	85	84⅝	85
115	do inc 6s	76½	76⅝	76⅝
10	St L S W term 5s	82⅝	82⅝	82½
5	do 1st 4s	80⅝	80⅝	80⅝
12	do con 4s	86⅝	86¼	86¼
10	StP & KC SL 4½s	81⅝	81⅝	81⅝
15	San A & A P 1st 4s	80⅝	79⅝	79⅝
3	San Ant Pub Ser 6s	100	100	100
2	Seaboard A L 4s	75	75	75
8	do 4s stpd	75	75	75
26	do con 6s	75	75	75
47	do rfg 4s	85½	85⅝	85⅝
153	do adj 5s	60⅝	59⅝	60
2	Sharon Hoop 8s	105	105	105
2	Sheff Farms rfg 6½s	104⅝	104⅝	104⅝
1	Sierra & S F Pow 5s	91	91	91
15	Sinclair Oil 7s	89⅝	89⅝	89½
11	do 6½s	84	83⅝	84
8	do Crude 6s	100	100	100
7	do Crude 5½s	100	100	100
16	do Pipe Line 5s	84⅝	83⅝	84⅝
53	Skelly Oil 6½s	103⅝	102⅝	102⅝
2	South Car & Ga 5½s	101⅝	101⅝	101⅝
13	South Colo Pow 6s	92⅝	92⅝	92⅝
1	S & N Ala 5s, 1963	104	104	104
1	So Porto R Sug 7s	102⅝	102⅝	102⅝
30	S W Bell Tel 5s	96⅝	96⅝	96⅝
1	South Bell T & T 5s	99⅝	99⅝	99⅝
12	South Pac cvt 4s	96⅝	96⅝	96⅝
1	do col tr 4s	85	85	85
30	do rfg 4s	88⅝	88⅝	88⅝
14	do S F term 4s	85	84⅝	84⅝
11	Southern Ry 6½s	107⅝	107	107⅝
16	do 6s	103⅝	103⅝	103⅝
74	do con 5s	101⅝	101⅝	101⅝
82	do gen 4s	74	73⅝	73⅝
10	Stand G & E 6½s	103⅝	103⅝	103⅝
1	Steel & T of Am 7s	107	107	107
1	Syracuse Lt 5s, 1951	98⅝	98⅝	98⅝
6	Tenn Elec Pow 6s	98⅝	98⅝	98⅝
1	Tex & Pac 5s, La div	98⅝	98⅝	98⅝
26	Third Av rfg 4s	55⅝	55⅝	55⅝
18	do adj 5s	47	46⅝	46⅝
2	Tidewater Oil 6½s	103⅝	103⅝	103⅝
16	Toledo Edison 7s	110	109⅝	109⅝
3	Tol & O C gen 5s	100	100	100
15	Un E L & P 5s, 1932	100	100	100
2	do 5s, 1933	100	99⅝	100
9	Union Pacific 6s	104½	104⅝	104⅝
18	do 1st 4s	92⅝	92	92
3	do cv 4s	98⅝	98⅝	98⅝
2	do rfg 4s	85⅝	85⅝	85⅝
6	Union Tank Car 7s	103⅝	103⅝	103⅝
11	United Drug 8s	115⅝	115⅝	115⅝
3	United Fuel Gas 6s	98⅝	98⅝	98⅝
1	Un Ry Inv 1st 5s, Pitts issue	98⅝	98⅝	98⅝
5	do 5s stpd	98⅝	98⅝	98⅝
8	Un Rys of St L 4s	73	73	73
2	do trans 5s	72½	72	72½
9	U S Rubber 7½s	104⅝	104⅝	104⅝
37	do 5s	85	84⅝	84⅝
12	U S S R & M 6s	101	101	101
32	U S Steel s f 5s	104⅝	104⅝	104⅝
11	Un Stores Realty 6s	101⅝	101	101
1	Utah Lt & Trac 5s	84⅝	84⅝	84⅝
7	Utah Pow & Lt 5s	91⅝	91	91
2	Utica G & E 5s	97⅝	97⅝	97⅝
1	Va Mid gen 5s, 1936	100⅝	100⅝	100⅝
3	do 5s E	100	100	100
23	Va-Caro Chem 7½s	49⅝	47⅝	47⅝
16	do 7s	73	72⅝	72⅝
6	do 7s ct	72	72	72
1	Va I C & C 5s	91⅝	91⅝	91⅝
18	Virginian Ry 5s	95⅝	95⅝	95⅝
13	Va Ry & Power 5s	94	93⅝	94
7	Warner Sug 1st 7s	94	93⅝	94
14	do rfg 7s	83⅝	83	83
1	West Penn Pow 7s	106⅝	106⅝	106⅝
9	do 5½s	101⅝	101	101⅝
2	do 5s A	96⅝	96	96
7	do 5s E	94⅝	94	94
4	Westchester Lt 5s	100⅝	100⅝	100⅝
11	Western Elec 5s	98⅝	98⅝	98⅝
6	Western Mary 4s	64⅝	64⅝	64⅝
1	W N Y & P 1st 5s	99⅝	99⅝	99⅝
1	do gen 4s	82⅝	82⅝	82⅝
6	West Pac 5s	91⅝	90⅝	90⅝
10	Western Union 6s	111	110⅝	111
11	West Shore 4s	82⅝	82⅝	82⅝
10	Westinghouse El 7s	107⅝	107⅝	107⅝
3	Wickwire-Spencer 7s	73⅝	73	73⅝
6	W-Overland 6½s	99⅝	99	99⅝
54	Wilson & Co 7½s	60	60	60
5	do 7½s ct	54	54	54
11	do 1st 6s	55	54	55
103	do cv 6s	90⅝	90	90⅝
1	do conv 6s ct	56	54⅝	56
1	Winchester Arms 7½s	101⅝	101⅝	101⅝
1	Wis Cent S & D div	85	85	85
14	Youngs S & T 6s	95⅝	95⅝	95⅝

DIVIDENDS DECLARED

Stock, rate, period—	Payable.	Stock of record
Leh. Cal. Coal Sales, $2 q	Jan. 2	Dec. 11
Pathe Exchge A and B, 5 q	Jan. 2	Dec. 15
Ark. Nat. Gas, 8c	Dec. 31	Dec. 10
Lehigh Val. Coal, 2 q	Jan. 2	Dec. 11
Niagara Falls Pow., 50c q	Dec. 15	Dec. 1
Do pfd, 43¾c q	Dec. 15	Dec. 1
Cram Ships, 1 q	Dec. 31	Dec. 16
Certain. P. 1st-2d pfd, 1¾ q	Jan. 2	Dec. 19
Vulcan Det. pfd, 1 on acct	Jan. 20	Jan. 9
Do pfd A, q	Jan. 20	Jan. 9
Brook. Un. Gas, $1 q	Jan. 2	Dec. 11
Dom. Stores A pfd, 4 q, a	Jan. 2	Dec. 11
Gen. G. & E. B. pfd, $49 bk	Dec. 5	Nov. 26
Gulf State Steel, 1¾ q	Jan. 2	Dec. 15
Sefton Mfg., 50c q	Dec. 24	Dec. 22
Do pfd, 1¾ q	Jan. 1	Dec. 22
S. O. of Kentucky, $1 q	Jan. 2	Dec. 15
Un. Carbide & C., $1.25 q	Jan. 2	Dec. 5
Yale & Towne Mfg., $1 q	Jan. 2	Dec. 10
Elgin Nat. Watch, $2.50 ex	Dec. 20	Dec. 3
Do, $2.50 ex	Jan. 20	Jan. 3
Univ. Thea. Con. A-B, 75c q	Jan. 2	Dec. 15
Lyon & Healy pfd, 1¾ q	Jan. 2	Dec. 22

COTTON MARKET

NEW YORK, Nov. 28.—COTTON—Market was lower today under liquidation and local or southern selling, apparently due to larger crop estimates and rumors of a slightly easier tendency in some of the southern spot markets. January contracts sold off to 23.43c, a net decline of 47 points, and closed at 23.52c. The general market closed steady at net declines of 32@38 points. Prices follow:

Months—	High.	Low.	Close.	Prev. close.	Last year.
Dec.	23.75	23.30	23.37	23.79	36.85
Jan.	23.91	23.43	23.55	23.88	36.15
March	24.22	23.80	23.92	24.24	36.34
May	24.56	24.15	24.24	24.62	36.46
July	24.54	24.15	24.26	24.60	35.65

Spot quiet; middling, 23@85c. Exports today were 33,095 bales, making 3,076,016 bales so far this season. Port receipts were 26,554 bales. United States port stocks, 1,476,889 bales.

NEW ORLEANS, La.—COTTON—Futures closed steady at net decline of 39@41 points. Prices follow:

Months—	High.	Low.	Close.	Prev. close.	Last year.
Jan.	24.14	23.55	23.65	24.05	35.85
March	24.36	23.68	23.75	24.16	35.90
May	24.39	23.90	23.98	24.37	35.85
July	24.15	23.87	23.95	24.29	35.25
Oct.	23.30	22.85	22.93	23.20	28.65
Dec.	24.15	23.60	23.71	24.10	35.80
Middlings			23.70	24.10	35.75

Spots 40 points down.

LIVERPOOL.—COTTON—Spot quiet. Prices steady. Strictly good middling, 14.85d; good middling, 14.04d; strictly middling, 13.84d; middling, 13.59d; strictly low middling, 13.24d; low middling, 12.84d; strictly good ordinary, 12.44d; good ordinary, 11.84d. Sales, 5,000 bales, including 4,000 bales American. Receipts, 24,000 bales, including 23,300 bales American. Futures closed easy. November, 13.12d; December, 13.07d; January, 13.12d; March, 13.19d; May, 13.19d; July, 13.13d; October, 12.67d.

SUGAR MARKETS.

NEW YORK, Nov. 28.—SUGAR—Raw firm and unchanged at 6.03c for Cuban, duty paid. Raw futures closed 4@6 points net higher. Refined prices unchanged from 7.15c to 7.50c for fine granulated. Refined futures nominal. Prices follow:

	Tons.	High.	Low.	Close.	Prev. close.
December	3,300	4.18	4.14	4.18	4.12
January	2,800	3.48	3.42	3.48	3.42
March	1,550	3.11	3.07	3.10	3.06
May	800	3.17	3.14	3.17	3.12
July	600	3.26	3.22	3.26	3.22
Sept	50	3.39	3.39	3.39	3.31

COFFEE MARKETS.

NEW YORK, Nov. 28.—COFFEE—Futures opened 25@55 points higher and active months sold 65@85 points net higher, March touching 18.99c and closing at 18.95c. The general market closed 65@70 points net higher. Spot firm; Rio 7s, 21¾c; Santos 4s, 25¼ @26¼c; cost and freight offers included part Bourbon 3s and 5s at 26c. Brazilian port receipts, 45,000 bags; Jundiahy, 22,000. Prices follow:

	Sales, bags.	High.	Low.	Close.	Prev. close.
December	3,000	19.95	19.75	19.95	19.25
March	28,500	18.99	18.75	18.95	18.25
May	22,000	18.30	18.03	18.24	17.55
July	17,750	17.90	17.55	17.75	17.05
Sept	14,500	17.15	16.75	17.05	16.40

METAL MARKETS.

NEW YORK, Nov. 28.—COPPER—Firm; electrolytic, spot and nearby, 14c; futures, 14@14¼c. TIN—Firm; spot and futures, $54.75. IRON—Steady; prices unchanged. LEAD—Steady; spot, 8.63@9.00c. ZINC—Firm; East St. Louis spot, 7.00@7.05c; futures, 7.05@7.10c. ANTIMONY — Spot, 14.37c.

LONDON.—COPPER—Standard spot, £64; futures, £65 2s 6d; electrolytic, spot, £69 10s; futures, £69. TIN—Spot, £258 17s 6d; futures, £261 7s 6d. LEAD—Spot, £40 15s; futures, £37 17s 6d. ZINC—Spot, £35 15s; futures, £35 10s.

ST. LOUIS, Mo.—LEAD — Dull at $8.65. ZINC—Quiet at 6.90c.

SEAWAY CALLED IMPERATIVE NEED OF GRAIN MARKET

BY SCRUTATOR.

How Chicago's future may be affected by changes in the grain trade is the subject of a study shortly to be published by Rudolf A. Clemen, economist of the Illinois Merchants Trust company. The pamphlet will be mailed to any one requesting it, and will doubtless be studied by Chicagoans interested enough in the destiny of their town to care for painstaking analysis and forecast.

To the writer the study appears to be of importance, although no great knowledge of the grain business attaches to this column.

However, even an amateur knows that one of the corner stones of this city that the world is still wondering about has been the grain traffic. The 13,000,000,000 bushels of grain that have been shipped into Chicago in the last sixty-five years have been translated into great buildings, thronged streets, humming mills, throbbing crucibles, libraries, museums, folly, philosophy, philanthropy, values, valor, and vanity. Our visitors pay more attention to the grain that walks in the form of pigs and cows, but the pit has been one of the dynamos that run us, radiating a field of force that has attracted great masses of wealth and population to the foot of this lake.

Mr. Clemen attaches great importance to the new grain marketing company and seems to think that it has a high degree of immunity from the ills that have attacked other coöperative ventures.

He says: "The outcome of this new plan is to be awaited with much interest; for, whether it succeed or fail, this plan is a significant, thought provoking contribution looking toward a solution for one of our greatest economic problems."

Analyzing the present situation in the grain trade, Mr. Clemen adds one more clincher to the argument for a break to blue water: "Chicago is developing into an export concentration point rather than expanding as a domestic distribution center. Lake and rail rates are such that elevators not located on waterfronts are practically useless during a considerable part of the year. The one thing that will save Chicago as a premier grain market of the country is the development of the St. Lawrence deep waterway project, which will put ocean-going vessels at her docks."

CASH·GRAIN NEWS

Wheat sales for export in all positions were estimated by the seaboard at 650,000 bu, including a cargo of Manitobas for November shipment to Norway. Some small lots of durum were taken by France, Italy, and Germany. Premiums on wheat for export were stronger, with ordinary dark northern quoted at 1c advance by Duluth. No business in other grains was reported.

Chicago handlers sold 10,000 bu wheat, 30,000 bu corn, 50,000 bu oats, and 5,000 bu barley to the domestic trade.

Demand for cash wheat locally was fair, with No. 2 red 10@11c and No. 2 hard ½@¾c over December. Receipts were 35 cars. Outside markets were unchanged to 2c higher, with Omaha showing the most strength. At Minneapolis cash premiums showed little change.

Basis on old corn on spot was little changed, with No. 2 mixed December price, yellow, 2¼@3c over, and white, ½c over December. New grain was about ½c lower as compared with December, with No. 3 grades 3@3½c; No. 4 grades, 4½@5c; and No. 5 grades 7@9c under the future. Receipts were 474 cars. Outside markets were unsettled and 2c higher to 3c lower, the latter on new at Milwaukee.

Cash oats showed relatively more strength than the December, with No. 2 white selling at 1½@2c over and No. 3 white ⅝@1¼c under the future. Receipts were 87 cars.

Range of cash grain prices in leading markets follow:

WHEAT.

	Chicago.	Kansas City.	St. Louis.
No. 2 red	1.66½	1.59	1.68@1.71
No. 3 red	....	1.54@1.58	1.66@1.68
No. 4 red	....	....	....
No. 1 hd	1.56@1.57	1.49@1.54¼	....
No. 2 hd	1.55½	1.48½@56½	1.56
No. 3 hd	1.53@1.53½	1.56½@58½	1.55½

	Chicago.	Winnipeg.	Minneapolis.
No. 1 nor.	....	1.64⅝	1.52⅝@53⅝
No. 2 nor.	....	1.59⅝	1.48⅝@50⅝
No. 3 nor.	....	1.54⅝	1.46⅝@49⅝
No. 1 d n	....	....	1.54⅝@74⅝

CORN.

	Chicago.	Omaha.	Peoria.
No. 2 mx.	1.13⅝	1.06@1.06½	....
No. 3 mx.	1.10@1.11½	1.05	....
No. 4 mx.	1.07⅝@10½	....	....
No. 5 mx.	1.05@1.10	....	....
No. 2 yel.	1.16@1.17	1.03	....
No. 3 yel.	1.11@1.15½	1.09	....
No. 4 yel.	1.07½@1.15	1.08	1.09½@13½
No. 5 yel.	1.03½@1.07	1.07	1.12½
No. 6 yel.	....	1.07	1.02½@1.03
No. 2 wh.	1.12½@14½	....	1.00½@1.12
No. 3 wh.	1.10½@13½	....	....
No. 4 wh.	1.06½@08½	....	....
No. 5 wh.	1.03½@1.05	....	1.03½
S grad.	88@98½	....	97@98

	Milwaukee.	Kansas City.	St. Louis.
No. 2 mx.	....	1.06½@07	1.10
No. 3 mx.	....	1.04½@05½	1.08@08½
No. 4 mx.	....	....	1.05
No. 2 yel.	1.19	1.08½	1.16
No. 3 yel.	....	....	1.12@12½
No. 4 yel.	....	....	1.08
No. 2 wh.	....	1.07½	1.15
No. 3 wh.	....	1.06	1.08
No. 4 wh.	1.06½	....	1.05

	Minneapolis.	Buffalo.	Toledo.
No. 2 yel.	1.15½@16½	....	1.20@1.21
No. 3 yel.	1.10½@13½	....	1.19@1.20
No. 2 mx.	1.09½@12½	....	....

OATS.

	Chicago.	Kansas City.	St. Louis.
No. 2 wh.	54@55½	....	....
No. 3 wh.	50½@52½	52	52¼@53
No. 4 wh.	49@49½	....	51¼@51¾

	Milwaukee.	Omaha.	Minneapolis.
No. 2 wh.	....	50⅝	....
No. 3 wh.	51⅝@52	49⅝@50½	49⅝@50⅝
No. 4 wh.	48⅝@49⅝	....	48⅝

	Buffalo.	Toledo.	Peoria.
No. 2 wh.	59	56@57	46⅝@48⅝
No. 3 wh.	....	55@56	....

RYE, BARLEY, AND FLAX.

	Rye.	Barley.	Flax.
Chicago	1.34½@34⅝	.79@96	....
Milk'ee	1.29@1.33	79@95	2.65⅝
Minne'lis	1.26½@27⅛	66@83	2.62⅝@64⅝
Duluth	1.27⅛	60@78	2.63⅝@65⅝

CLOVER AND TIMOTHY.

	Cash.	March.
Clover—		
Chicago, per 100 lbs.	24.00@31.00	....
Toledo, per 60 lbs.	19.00@19.20	19.40
Timothy—		
Chicago, per 100 lbs.	5.50@ 6.75	....
Toledo, per 45 lbs.	3.10	3.20

NEW YORK CURB TRANSACTIONS

[By the Associated Press.]

Friday, Nov. 28, 1924.

Day's sales 373,000

Bonds, par value $1,656,000

INDUSTRIALS.

	Sales.	High.	Low.	Close.
Acme Coal new	100	1½	1½	1½
Allied Pkg pr pfd	200	49⅝	49	49⅝
Am Cot Fab pfd	200	98	98	98
Am & Fow P w i	1,000	31	30⅝	31
Atl Fruit	5,500	112	95	112
Am G & El new	4,600	115¼	110	113
Am Haw S S	100	14	14	14
Am Power & Lt	30	50	50	50
Do new	10,300	50⅝	48½	50¼
Am Tobacco w i	200	82⅝	82⅝	82⅝
Do B w i	400	82¼	82⅛	82¼
Appalachian Pow	250	72	72	72
Arch-Dan Mid	300	24	24	24
Brook City R R	1,400	9⅝	9¼	9⅝
Bucyrus Co	100	102	102	102
Centrifug P Corp	3,000	17	16⅝	17
Chat'on & Sons	200	13	13	13
Chicago Nipple A	100	35	35	35
Do B T	100	16½	16½	16½
*Childs Co new	100	39⅝	39⅝	39⅝
Cleveland Auto	100	20⅝	20⅝	20⅝
Com'th Pow Cor	550	100⅝	100	100⅝
Do pfd	450	82½	82	82½
Con G&E Bal new	2,400	33½	32¼	33¼
Cont Tob Inc	1,900	25½	24⅝	25¼
Cuba Co	1,800	36	34⅝	35⅝
D L & W Coal	75	120	120	120
De For Rad ctfs	7,300	26⅝	25½	26¼
Dubilier C & R	1,600	58⅝	57⅝	58
Dunhill Internat	8,200	30½	28	30¼
Durant Motors	600	17	16¼	16¼
Dus Co Inc	400	24⅝	24¼	24⅝
E Penn Elec	690	61	60⅝	60⅝
Elec Ry Sec	200	16	15⅝	16
Film Inspection	400	7½	7⅝	7½
Freed Eisem Rad	1,700	29⅝	28⅝	28⅝
Ford Mot Canada	80	458	457	458
Goodyear Tire	1,100	22⅝	21½	22⅝
Grand Stores	200	69⅝	69½	69¼
Hall Signal	900	3⅝	3	3¼
Hazeltine Corp	500	37	36⅝	36⅝
Heyden Chem	300	3	2⅝	2⅝
Inter-Ocean Radio	400	16½	16¼	16¼
Jones Radio Mfg	800	8⅝	8¼	8⅝
Landover Holding	300	9	8½	9
Lehigh Pow Sec	1,000	86⅝	83	86⅝
Leh V Coal Co	4,600	42	41⅝	41⅝
Leh V Coal Sales	300	87	86½	87
Libby-McN new	1,100	7⅝	7⅝	7⅝
Mesabi Iron	2,100	5⅛	4⅝	4⅝
Mid West Util	1,400	78⅝	77	77⅝
Midvale Steel Del	100	23	23	23
Nat Leather	300	5⅛	4⅝	5¼
Nat Pow & Lgt	280	190	185	186
Nat Tea Co new	100	240	240	240
N J Zinc	90	181	180	180⅝
N Y Tel pfd	75	111¼	111⅛	111⅛
Nickel Plate w i	4,100	81⅝	80	81⅝
Do pfd w i	1,400	85⅝	84⅝	84⅝
Omnibus C ctf pf	100	88	88	88
Pathe Exchge A	300	46	45	45¼
Pitts Term C'l w i	500	63⅝	61⅝	63½
Do pfd w i	200	84	84	84
Power Sec Corp	100	26	26	26
Prophylac Br Co	200	45	44½	45
Radio Corp	1,200	9	8⅝	8⅝
Reo Truck	700	18½	18⅛	18⅝
Rova Radio ctf	800	11⅝	11	11⅝
Silica Gel Prod ctf	100	12	12	12
Singer Mfg	10	185	185	185
Sou Cal Edison	50	104	104	104
Sou Coal & Iron	6,000	.13	.10	.13
Standard Pub	400	27½	27¼	27½
Swift Internat	4,900	35⅝	34⅝	35
Swift & Co	330	112	110½	112
Tenn El Pow	900	45	44⅝	44⅝
Do 2d pfd	250	71	70⅝	70⅝
Th'pson Radio ctf	600	12⅝	11⅝	11⅝
Thermiodyne R	2,700	14⅝	13⅝	14
Tob Prod Expts	100	3	3	3
Todd Shipyards	100	43	43	43
Tower Mfg Corp	100	26	26	26
Union Carbide	600	66⅝	65¼	66⅝
United Bakeries	400	155	153	153
Do pfd	100	113	113	113
Unit G & El new	1,500	32	29	32
Unit Lt & P A	100	45	45	45
Unit Profit Shrg	600	6⅝	6½	6½
U S Lt & Ht pfd	100	1⅝	1⅝	1⅝
Ward Bak Corp A	200	129	129	129
Do B	9,900	47½	46⅝	46⅝
Ware Radio Corp	100	28	28	28
Western Power	100	37	37	37
Do pfd	150	84	83	84
Yel Taxi Cab N Y	2,200	17	15	17

STANDARD OILS.

	Sales.	High.	Low.	Close.
Anglo-Am Oil	1,000	17⅝	17½	17⅝
Borne-Scrymser	40	237	235	237
Buckeye P Line	120	63	62½	62½
Cheseb'gh Mfg	200	49⅝	49¼	49¼
Galena Sig Oil	50	58	57	58
Do pfd	10	110	110	110
Humble Oil	5,300	42	39⅝	42
Illinois P L	80	135	133	133
Imp Oil Canada	700	115	114¼	114⅝
Indiana P L	70	78	77	78
†Int Ptrim	36,800	24⅝	23⅝	24¼
Magnolia Pet	80	140	139	140
N Y Transit	20	68	67⅝	68
Northern P L	10	84	84	84
Ohio Oil	700	65¼	64⅝	65¼
Pra Oil & G w i	200	51⅝	51⅛	51⅛
Prairie O & G	1,410	206½	204	206½
Do P L	100	15¼	15¼	15¼
Solar Ref	160	216	214	214¼
Southern P L	30	92	91	92
So Penn Oil	120	143	142	143
S O of Ind	15,800	61⅝	61	61⅝
Do of Kas	700	39⅝	38½	38⅝
Do of Ky	1,500	120	118½	120
Do of Neb	770	260	247	260
Do of N Y	5,300	44⅝	43⅝	44¼
Do of Ohio	310	377½	368	372
Do Ohio pfd	20	115½	115	115
Vacuum Oil	2,900	83	81⅝	83
Wash Oil	10	30	30	30

†Ex dividend.

MISCELLANEOUS OILS.

	Sales.	High.	Low.	Close.
Ark Nat Gas	100	5¼	5¼	5¼
Carib Synd	700	3⅝	3⅝	3⅝
Cities Service	230	169	167	169
Do B ctfs	200	162	162	162
Do pfd	100	81	81	81
Do script	3,000	115	113	113
Do cash script	1,000	92	92	92
Creole Synd	1,700	10¼	10	10¼
Derby Oil	1,200	86⅝	86½	86½
Do pfd	2,200	28⅝	25½	28½
Euclid Oil	900	1.00	.99	1.00
Gilliland Oil ctfs	100	4	4	4
Gulf Oil	800	66⅝	66½	66½
Kirby Ptrim	9,900	4½	3⅝	4¼
Lago Ptrim	6,000	4⅝	4½	4½

	Sales.	High.	Low.	Close.
Latin-Am Oil	6,000	.02	.02	.02
Livingston Ptrlm	100	1⅛	1⅛	1⅛
Margay Oil	500	.50	.50	.50
Mexican Panuco	2,200	12⅝	12⅝	12⅝
Mt & Gulf Oil	2,200	12⅝	12¼	12⅝
New Bradford	100	4⅝	4⅝	4⅝
New Eng Fuel	100	19	19	19
N M & Ariz L Co	100	5½	5½	5½
Penn Beaver	1,000	.16	.16	.16
Pennok Oil	1,100	12⅝	12⅝	12⅝
Red Bks Oil	400	8⅛	6⅝	7⅝
Royal Canadian	9,200	7⅛	6⅝	7⅛
Sunstar Oil	1,000	.07	.07	.07
Un Oil Cal rcts	300	153⅝	153½	153½
Venezuelan Ptrl	4,800	4	3⅝	4
Wilcox Oil	300	6⅝	6⅝	6⅝
Woodley Ptrlm	300	6⅛	6⅛	6⅛
Y Oil & Gas	1,000	.07	.07	.07

MINING.

	Sales.	High.	Low.	Close.
Ariz Globe	2,000	.03	.03	.03
Calaveras Mining	900	2⅝	2½	2⅝
Calumet & J	1,000	.15	.15	.15
Canario Copper	2,600	4⅝	4⅝	4½
Cons Cop Min	400	3⅛	3⅛	3⅛
Cons Nev-Utah	1,000	.06	.06	.06
Cortez Silver	2,000	.10	.10	.10
Cresson Gold	1,100	3⅞	3⅝	3⅝
Diam Blk Butte	1,000	.10	.10	.10
Emma Silv Min	6,000	.01	.01	.01
Eureka Croesus	2,000	.10	.09	.09
First Tht G Min	2,400	.67	.65	.67
Goldfield Dev	16,000	.11	.09	.11
Hecla Min	700	10	10	10
Hol Gold Mine	200	14⅝	14¼	14⅝
Jerome Ver Div	200	.95	.95	.95
Jib Cons	6,000	.41	.40	.41
Kay Copper	2,400	1⅝	1⅛	1⅝
Lone Star	1,000	.05	.05	.05
Lorrain Silver	1,000	.32	.32	.32
Mason Valley	1,300	1½	1⅛	1½
Nev Hills	1,000	.29	.29	.29
Ohio Copper	9,400	1⅛	1⅛	1⅛
Parmac Porcu	2,000	.40	.38	.40
Plym Lead	5,200	.72	.71	.72
Premier Gold	500	204	204	204
Red Warrior	1,100	.50	.49	.49
Silver Dale	2,000	.04	.04	.04
Silver Pick	1,000	.03	.03	.03
So Am P & G	400	3⅝	3½	3½
Spearhead	1,000	.03	.03	.03
Teck Hughes	1,500	1¼	1⅛	1¼
Ton Exten	300	3	2⅞	3
Ton Mng	300	1⅞	1⅞	1⅞
Trinity Cop Co	1,000	.33	.33	.33
Utd Eastern	1,000	.38	.38	.38
U S Cont Mns	3,000	.12	.12	.12
Utd Verde Ext	300	27½	27	27¼
Utah Apex	100	3¼	3¼	3¼
Walker Min	100	3	3	3
Wenden Con Min	1,600	1⅛	1⅛	1⅛
West End Cons	300	.50	.50	.50
Yukon Alaska	300	15	15	15

BONDS.

No. thous.		High.	Low.	Close.
10	Allied Packer 6s	79⅝	79	79
1	do 8s	90⅝	90⅝	90⅝
3	Aluminum 7s 1933	107	107	107
15	Am Gas & E 6s	95½	95	95½
19	Am Pow & L 6s old	94¼	94	94¼
1	Am Roll Mills 6s	100¼	100¼	100¼
3	Am Sum Tob 7½s	91	90⅝	90⅝
8	Anaconda Cop 6s	103⅝	103	103⅝
1	Anglo Am Oil 7½s	101½	101¼	101½
1	Asso Sim Hdw 6½s	83½	83½	83½
1	Atl Fruit inc 8s	20⅝	20⅝	20⅝
61	Atl G & W I 5s	59	57	59
5	Beaver Board 8s	87½	86½	86½
6	Beth Stl 7s 1935	104	103⅝	103⅝
14	Brook Edsn 5s	100	100	100
1	Chi Un Sta 5s w i	98⅝	98⅝	98⅝
5	Cities S P & L 6s	94⅝	94¼	94⅝
10	Cuban Dom S 7½s	97⅝	97½	97⅝
7	Can Nat Ry Eq 7s	110	109⅝	110
36	Childs Co 6s	106½	105	105¼
1	Cities Serv 7s B	141	141	141
24	do 7s C	108⅝	107⅝	108⅝
5	do 7s D	98	97	98
1	Con Gas Balt 6s	104⅝	104⅝	104⅝
3	do 6½s	109⅝	109⅝	109⅝
3	Con Textile 8s	86⅝	86¼	86¼
2	Cuban Tel 7½s	107⅝	107⅝	107⅝
5	Cudahy Pack 5½s	87⅝	87⅝	87⅝
2	Deere & Co 7½s	104⅝	104	104⅝
371	Den R G 5s w i	57⅝	56⅝	56⅝
5	Det Edsn 5s	97⅝	97⅝	97⅝
10	do 6s	108	108	108
10	Fed Sugar 6s 1933	97⅝	97⅝	97⅝
2	Fisher Body 6s '28	102	101⅝	101⅝
2	Gair Robt 7s	99⅝	99⅝	99⅝
2	Galena Sig Oil 7s	105¼	105¼	105¼
8	Gen Asphalt 6s	100	99⅝	99⅝
9	Gen Pet 6s	101	101	101
4	Gulf Oil 5s	98⅝	98⅝	98⅝
1	Hood Rubber 7s	101⅝	101⅝	101⅝
14	Int Match 6½s	103⅝	102⅝	103
3	Lehigh Pow Sec 6s	101⅝	101⅝	101⅝
2	Manitoba 7s	99⅝	99⅝	99⅝
2	Morris & Co 7½s	97⅝	97⅝	97⅝
8	Nat Dist Co 7s	102½	100⅝	102½
1	Nat Leather 8s	102	102	102
1	N O Pub Ser 5s	87⅝	87⅝	87⅝
5	No St Pow 6½s	100	99⅝	99⅝
3	do cvt 6½s	103⅝	103⅝	103⅝
5	Ohio Pow 5s B	90⅝	90	90
8	Penn P & L 5s	93⅝	93⅝	93⅝
6	Phil El 6s	106⅝	106⅝	106⅝
1	do 6½s 1947	104⅝	104⅝	104⅝
21	Phil Pet 7½s w w	104	104	104
1	Pub Ser C N J 7s	107⅝	107⅝	107⅝
15	do 6s	94⅝	94⅝	94⅝
9	Pub Ser E & G 5½s	96⅝	96⅝	96⅝
24	Pure Oil 6½s	98⅝	98	98⅝
27	Sinclair Cons 6s w i	98⅝	98⅝	98⅝
1	Shawsheen 7s	103⅝	103⅝	103⅝
1	Sloss Shef 6s	101⅝	101⅝	101⅝
2	So Cal Edsn 5s	93	92⅝	93
32	Stan G & E 6½s	103⅝	103⅝	103⅝
1	St Oil N Y 7s 1927	103⅝	103⅝	103⅝
2	do 7s 1928	105⅝	105⅝	105⅝
6	do 7s 1929	105⅝	105⅝	105⅝
2	do 7s 1930	105⅝	105⅝	105⅝
4	Sun Oil 6s	107	107	107
14	Utd Drugs 6s	94⅝	94⅝	94⅝
1	Un Elec L & P 5½s	100⅝	100⅝	100⅝
13	Utd Rys Hav 7½s	110	109⅝	109⅝
2	Vac Oil 7s	107	106⅝	107
3	Webster Mills 6½s	102⅝	102	102⅝

FOREIGN.

No. thous.		High.	Low.	Close.
1	City Helsings 6½s	91	91	91
54	Indus Bk Finld 7s	95⅝	94	95⅝
13	Kg Nether 6s 1972	102⅝	102⅝	102⅝
21	Lower A H P 6½s	85	85	85
2	Rep Peru 8s 1932	99	99	99
5	do 8s 1944	99	99	99
3	Rep Poland 6s	99⅝	99⅝	99⅝
12	Russian 6½s ctfs N C	73	73	73
6	do 5½s	14⅝	14	14⅝
10	do 5½s ctfs	13⅝	13⅝	13⅝
4	Solvay & Co 6s	13⅝	13	13
16	Swiss 5½s	100	100	100
11	do 5s	101⅝	100⅝	100⅝

GRAINS·IN·ALL MARKETS

December Wheat.

	Open.	High.	Low.	Closing— Nov. 28, 1924.	Nov. 26, 1924.	Nov. 30, 1923.
Chi	1.54	1.55⅝	1.53⅝	1.54⅝	1.54⅝	1.01⅝
St. L.	1.55	1.55½	1.55	1.55¼	1.55¼	1.04⅝
K. C.	1.46⅝	1.48⅝	1.46⅝	1.47⅝	1.47⅝	98⅝
Mpls	1.52⅝	1.53⅝	1.51⅝	1.52⅝	1.52⅝	1.07⅝
*Dul	1.51⅝	1.53	1.51⅝	1.52⅝	1.52	94⅝
Wpg	1.61⅝	1.62⅝	1.60⅝	1.61⅝	1.62⅝	91⅝
†Lpl	1.74⅝	1.74⅝	1.73⅝	1.74	1.75⅝	1.16½
‡Wpg	1.62⅝	1.63⅝	1.60⅝	1.62⅝	1.63⅝	....

May Wheat.

	Open.	High.	Low.	Nov. 28.	Nov. 26.	1923.
Chi	1.62¼	1.63⅝	1.61⅝	1.62⅝	1.62⅝	1.08⅝
St. L.	1.61⅝	1.62⅝	1.61⅝	1.62⅝	1.61⅝	1.09⅝
K. C.	1.53⅝	1.54⅝	1.52⅝	1.54	1.53⅝	1.04⅝
Mpls	1.58⅝	1.59⅝	1.57⅝	1.59	1.58⅝	1.13⅝
*Dul	1.58	1.59⅝	1.58	1.58⅝	1.58⅝	1.00⅝
Wpg	1.66⅝	1.67⅝	1.65⅝	1.67⅝	1.67⅝	97⅝
†Lpl	1.80⅝	1.80⅝	1.78⅝	1.78⅝	1.78⅝	1.12⅝
Lpl	1.79⅝	1.79⅝	1.77⅝	1.77⅝	1.77⅝	1.10⅝

July Wheat.

	Open.	High.	Low.	Nov. 28.	Nov. 26.	1923.
Chi	1.41⅝	1.43	1.41⅝	1.42⅝	1.42⅝	1.06⅝
St. L.	1.39⅝	1.40⅝	1.39⅝	1.40⅝	1.40	1.05
K. C.	1.34	1.35⅝	1.33⅝	1.35⅝	1.34⅝	1.01⅝
Wpg	1.64⅝	1.66	1.64⅝	1.65⅝	1.65⅝	98⅝

December Corn.

	Open.	High.	Low.	Nov. 28.	Nov. 26.	1923.
Chi	1.12⅝	1.14	1.11⅝	1.13⅝	1.12⅝	72⅝
St. L.	1.10⅝	1.11⅝	1.10⅝	1.11⅝	1.10⅝	73⅝
K. C.	1.05⅝	1.07	1.05	1.06⅝	1.06	68⅝

May Corn.

	Open.	High.	Low.	Nov. 28.	Nov. 26.	1923.
Chi	1.18⅝	1.20⅝	1.18⅝	1.20⅝	1.19⅝	73⅝
St. L.	1.18⅝	1.20	1.18⅝	1.20	1.18⅝	74⅝
K. C.	1.11⅝	1.13⅝	1.11⅝	1.12⅝	1.12	69⅝

July Corn.

	Open.	High.	Low.	Nov. 28.	Nov. 26.	1923.
Chi	1.20⅝	1.21⅝	1.20	1.21⅝	1.20⅝	74⅝
K. C.	1.13⅝	1.14⅝	1.13⅝	1.14⅝	1.13⅝	69⅝

December Oats.

	Open.	High.	Low.	Nov. 28.	Nov. 26.	1923.
Chi	52⅝	53⅝	52⅝	52⅝	52⅝	42⅝
Mpls	49	49⅝	48⅝	49⅝	49⅝	38⅝
Wpg	59⅝	59⅝	58⅝	58⅝	59⅝	38⅝

May Oats.

	Open.	High.	Low.	Nov. 28.	Nov. 26.	1923.
Chi	58⅝	58⅝	57⅝	58⅝	58⅝	44⅝
Mpls	53⅝	54⅝	53⅝	53⅝	53⅝	40⅝
Wpg	64⅝	64⅝	63⅝	64	64⅝	40⅝

July Oats.

	Open.	High.	Low.	Nov. 28.	Nov. 26.	1923.
Chi	56⅝	57⅝	56⅝	56⅝	56⅝	43⅝

December Rye.

	Open.	High.	Low.	Nov. 28.	Nov. 26.	1923.
Chi	1.32⅝	1.35⅝	1.32⅝	1.34⅝	1.33⅝	66⅝
Mpls	1.23⅝	1.25⅝	1.23⅝	1.24⅝	1.24⅝	61⅝
Wpg	1.27	1.28	1.26⅝	1.26⅝	1.27⅝	63⅝

May Rye.

	Open.	High.	Low.	Nov. 28.	Nov. 26.	1923.
Chi	1.38	1.39⅝	1.37⅝	1.39	1.38⅝	72⅝
Mpls	1.28⅝	1.30⅝	1.28⅝	1.30⅝	1.29⅝	66⅝
Wpg	1.34	1.35	1.33⅝	1.33⅝	1.34	....

December Barley.

	Open.	High.	Low.	Nov. 28.	Nov. 26.	1923.
Mpls	83	83	82⅝	82⅝	83	56⅝
Wpg	83⅝	83	82⅝	82⅝	83⅝	52

December Flaxseed.

	Open.	High.	Low.	Nov. 28.	Nov. 26.	1923.
Mpls	2.66	2.67⅝	2.64⅝	2.64⅝	2.65	2.41
Dul	2.64	2.65	2.63⅝	2.63⅝	2.64	2.40½
Wpg	2.38	2.39⅝	2.37⅝	2.37⅝	2.37	1.96⅝

*Durum. †Exchange, $4.63. ‡November. ‡March.

PRIMARY MOVEMENT

Movement for Friday with last three ciphers omitted:

	Receipts— Wheat.	Corn.	Oats.	Shipments— Wheat.	Corn.	Oats.
Western—						
Chicago	109	360	106	80	115	110
Sioux City	1	50	20	....	13	18
Milwaukee	14	9	64	....	11	29
Minn'olis	581	50	361	182	19	188
Duluth	1,052	....	67	1,272	115	....
St. Louis	185	119	106	94	31	53
Toledo	253	4	11	4	15	7
Wichita	92	49	....	31	8	2
Detroit	6	....	31	....	....	2
Kas. City	376	271	36	209	25	12
Peoria	8	116	38	2	68	32
Omaha	110	52	46	85	35	48
Ind'polis	9	101	16	1	32	6
St Joseph	120	150	16	36	56	2
Total, bu.	2,916	1,331	887	1,996	543	509
Last wk.	2,451	664	694	1,962	242	694
Last year	1,914	1,833	679	1,109	623	687
Eastern—						
Total, bu.	955	21	181	715	....	....
Last year	1,281	16	69	589	....	38

WHEAT AND CORN ARE STRONG IN INACTIVE TRADE

BY CHARLES MICHAELS.

Wheat market showed a firm undertone the greater part of the day with rather persistent buying by houses with eastern connections on private cables reporting frost in southern and western Argentina, with considerable damage apparent. May touched $1.63⅝ on the bulge, or within ⅝c of the best figure of the season, but reacted on profit taking. Closing trades were unchanged to ¼c higher, with December $1.54¼ to $1.54⅝, May $1.62⅝ to $1.62⅝, and July $1.42⅝.

Corn showed independent strength, due largely to lack of pressure, and gained 1⅛@1⅝c, with December $1.13⅝ to $1.13⅝, May at $1.20⅝ to $1.20⅝, and July at $1.21⅝ to $1.21⅝. Oats were ⅛c lower to ⅛c higher, and rye ¼@½c higher.

The character of the Argentine news was such as to give bulls considerable encouragement, and had it not been for the relatively light trade the market might have made a better showing. Warmer weather prevails in that country following the frost, but the damage has already been done, and between drought and frost some parts in the south expect only half a crop of wheat.

Export Demand Only Fair.

Foreigners were fair buyers of cash wheat, taking 650,000 bu in all positions at the seaboard, including a cargo of Manitobas by Norway. Scattered liquidation was on in the December, with cash houses buying the nearby future and selling the May at 8¼@8½c difference, the widest on the crop. Winnipeg was easy and off ¼@1c at the last, with cash wheat there in slow demand. Liverpool declined ⅛@1⅛d as compared with Wednesday, on pressure of spot grain and liberal arrivals.

Corn acted heavy early, but the market quickly developed an oversold condition, and with a little outside buying the surplus was taken out of the pit and prices advanced 1⅞@2⅛c from the low point and closed within a fraction of the top. Trade in the aggregate was not large.

New Corn Sells Lower.

While the demand for old corn was good and the spot basis was firm, increased offerings of new depressed the basis ½c as compared with the December, with No. 3 grades 3@3½c under the future. Eastern demand is slow. December went to 7c under May and closed about that discount, the widest so far.

December oats went to 5⅝c under May, the widest difference of late. Trade was not large, and fluctuations, in the main, were a reflection of those in other grains. The new Argentine crop is reported as having been damaged somewhat by frost.

No Export Call for Rye.

Export demand for rye was absent, but there was a better demand for cash lots on track, and No. 2 sold at December price. Futures were rather dull and, in the main, influenced by the action of other grains.

A big broad market was on in lard, with general commission house buying and later a packer was on that side. Offerings were not large, and the finish was at net gains of 10@35c, while ribs were unchanged to 20c higher and bellies 12½@27½c higher. Deliveries on November contracts were 200,000 lbs lard. Cash trade was fair. Prices follow:

Clear Bellies.

	High.	Low.	Close— Nov. 28, 1924.	Nov. 26, 1924.	Nov. 30, 1923.
November	....	....	15.00	14.87	....
January	13.62	13.45	13.62	13.35	10.25
May	13.85	13.85	13.85	13.70	....

Lard.

	High.	Low.	Nov. 28.	Nov. 26.	1923.
November	14.55	14.40	14.55	14.45	12.35
December	14.65	14.37	14.65	14.37	12.00
January	14.75	14.37	14.75	14.45	11.82
May	15.05	14.67	15.05	14.70	11.82

Short Ribs.

	High.	Low.	Nov. 28.	Nov. 26.	1923.
November	....	....	13.00	13.00	....
January	....	....	13.10	12.90	9.65
May	13.50	13.45	13.50	13.30	9.85

GENERAL GAS & ELECTRIC CORPORATION

New York, November 26, 1924.

The regular quarterly dividend of Two Dollars ($2.00) per share on the Cumulative Preferred Stock, Class A, for the quarter ending December 31, 1924, has been declared, payable January 1, 1925, to holders of record at the close of business on December 15, 1924.

O. CLEMENT SWENSON, *Secretary.*

GENERAL GAS & ELECTRIC CORPORATION

New York, November 26, 1924.

A dividend of Forty-nine Dollars ($49.00) per share on the Cumulative Preferred Stock, Class B, has been declared, payable December 5, 1924, to stockholders of record at the close of business on November 26, 1924. Of the above dividend Thirty-three Dollars and twenty-five cents ($33.25) is in payment of additional dividends to which the holders of such Class B stock are entitled, and Fifteen Dollars and seventy-five cents ($15.75) is in payment of accumulated cumulative dividends on said Class B stock from the quarter ending September 30th, 1922, to and including the quarter ending September 30th, 1924. Payment of this dividend will be made on and after December 5, 1924, on presentation of stock certificates to The Equitable Trust Company of New York.

O. CLEMENT SWENSON, *Secretary.*

GENERAL GAS & ELECTRIC CORPORATION

New York, November 26, 1924.

The regular quarterly dividend of One Dollar and seventy-five cents ($1.75) per share on the Cumulative Preferred Stock, Class B, for the quarter ending December 31, 1924, has been declared, payable January 2, 1925, to holders of record at the close of business on December 15, 1924.

O. CLEMENT SWENSON, *Secretary.*

$3,500,000

City of Porto Alegre

(United States of Brazil)

Forty-Year 8% Sinking Fund Gold Bonds

External Loan of 1921.

Coupons due December 1, 1924, of the above bonds will be paid on presentation on and after that date at the office of the undersigned Fiscal Agents of the Loan, and at the offices of Lee, Higginson & Co., New York, Boston and Chicago.

LADENBURG, THALMANN & CO.

Fiscal Agents for the Municipality of Porto Alegre.

25 Broad Street, New York.

Swift & Company

Union Stock Yards, Chicago

Dividend No. 156

Dividend of TWO DOLLARS ($2.00) per share on the capital stock of Swift & Company, will be paid on January 1, 1925, to stockholders of record December 10, 1924 as shown on the books of the Company.

On account of annual meeting, stock transfer books will be closed from Dec. 11, 1924, to Jan. 2, 1925, both inclusive.

C. A. PEACOCK, Secretary.

Globe-Wernicke STEEL SHELVING

ADJUSTABLE—REMOVABLE

168-172 W. MONROE ST.

AMERICAN CAN COMPANY

Preferred Stock

A quarterly dividend of one and three-quarters per cent has been declared on the Preferred Stock of this Company, payable January 2nd, 1925, to Stockholders of record at the close of business December 17th, 1924. Transfer Books will remain open. [illegible]

R. H. ISMON, Secretary and Treasurer.

LIQUIDATION SALE

Valuable Machinery, Equipment and Buildings of the Rolling Mill of

BROWN & COMPANY, INC.

10th and Duquesne Sts., Pittsburgh, Pa.

TUESDAY, DECEMBER 9, 1924, AT 10 A. M.

On the Premises

The sale includes finishing mill, plate mill, muck mill, squeezers, rolls, steam hammers, power alligator shears, double end power shears, horizontal side crank steam engines, vertical water tube boilers, electric generators, swinging jib cranes, chain blocks, steel stacks, Brown locomotive steam crane, Porter 4-wheel saddle tank steam locomotive, 250 tons scrap, 800 tons all steel buildings, corrugated asbestos covered roofing, 1000 ft. monorail, blacksmiths' tools, electric motors, lathes, small tools, etc.

Catalogue mailed upon application to the auctioneers.

Samuel T. Freeman & Co., Auctioneers

1808-10 Chestnut Street, Philadelphia, Penna.

80 Federal Street, Boston, Mass.

WEST LE[illegible] TRADE R[illegible] REPORT[illegible]

BY O. A. M[illegible]

Another budget of ... dence of general impr... accumulated over the ... holiday. The steel i... steadily expanding ... railroads published fa... earnings statements, a... industry held out re... betterment.

The week-end and ... summed up the general ... most cheerful vein sinc... Dun's Review finds "d... ment and favorable pro... with "more confidence ... position to increase com... larger buying, both to ... needs and to make prov... requirements."

Revival Greatest ...

The revival is country-w... notable in the west. At ... no immediate danger of ... pears, for it is said that ... few instances there has ... expansion of operations, ... rent movement is the mo... on this account and the ... conditions are regarded a... ing a continuance of the ... recovery along conservativ...

The Chicago Federal Rese... ported that department ... showed seasonal expansion ... ber, gaining 2 per cent over ... Wholesale distribution of ... October fell below the mar... before.

Steel Operations Above 70 ...

Operations in the steel in... reported to be definitely ab... cent of capacity. Heavy pur... the railroads continues, wit... of recent rail orders placed ... and summer rolling. Struct... rial is showing unusual act... wire bookings have increase...

The Rock Island railroad re... last month was the best Oct... history and was second only ... ber, which broke all records. ... way operating income last m... $2,503,404, a gain of $556,000 ... year. The Illinois Central re... tober net income at $2,520,601, ... $352,000. The Santa Fe repo... ber net income at $7,694,801, ... $1,758,000.

Federal Banks Reduce ...

Improving business and a ... increased need of credit for ... settlements had led member ... withdraw surplus funds from ... eral reserve banks in the ... But there is still no eviden... particular change from the ... condition of easy money rate...

The weekly report of the ... tem shows the member bank... their surplus credits by ... which was the primary cau... deposits falling $67,729,000. ... clined $12,439,000, bills bought ... $5,756,000, government securiti... $4,862,000, and earning assets ... $11,545,000. Note circulation ... $21,848,000. Gold and total re... $4,568,000 and $9,278,000, re... The ratio of reserves to liabil... to 77.4 from 76.8 per cent in the ... week.

WALL STREET NOT[ES]

The general list of curb sec... carried into higher ground yesterda... buying of the oil shares. Stand... Nebraska and Standard Oil of ... leaders, the former advancing 1... 260 and the latter 8½ points to ... in the group to score were Sola... up 5; Humble Oil, up 2¼; Vacu... and Ohio Oil, up 1½. Prairie O... and South Penn Oil each lost a ...

Public utilities shared in t... stride of trading, American Gas ... gaining 6 points to 113 and C... 1½ to 169. Consolidated Gas ... "when issued" also added a ... previous close. Pittsburgh Te... common was in demand, advan... 63⅝. Cleveland Motor moved u... issues were featured by a ris... Nickel Plate common shares.

Bond prices sagged under h... ing sales. The new French ... their highest level following a... that preliminary discussions r... funding of the French debt to ... States had been held. The t... bonds responded favorably to t... of a $15,000,000 credit to the ... ways, putting the rail provis... Dawes plan into effect.

St. Paul railway issues yielde... profit taking and New Haven ... to maintain the strength whi... veloped on the basis of the roa... program. Reactionary tendenci... erned the price movements of ... tral 5½s, Baltimore and Ohio ... Coast Line, Chesapeake & Ohio ... Railway liens.

Wall street heard reports th... foreign financing would involve ... 000 loan to Poland and perhaps ... for the state owned railroads ... Lorraine. The Norfolk & Wes... has sold a $6,000,000 issue o... bonds to bankers, who probabl... a public offering next week.

WEEKLY TRADE RE[PORTS]

Marshall Field & Co. say: "Current distribution of dry ... ed that of a week ago and als... same week last year. Road sa... siderably ahead of last week ... period a year ago. There w... tomers in the market than in ... the corresponding week. Co... not quite equal to the corresp... last year."

BOSTON WOOL MA[RKET]

BOSTON, Mass., Nov. 28.—... cial Bulletin tomorrow will ... "The demand for wool has ... tly, with a tendency for pric... a net advance all around of ... a pound in the grease repor... sionally somewhat more. "The foreign markets contin... en, with competition general. ... turing situation is not greatly ... the manufacturers evidently ... business for some time, judg... purchases. Mohair is firm o... plies and moderate inquiry."

"Domestic: Ohio and Penn... —Delaine unwashed, 67c; hal... ing, 65c; three-eighths blood ... "Michigan and New York ... unwashed, 64@65c; half bl... 62@64c; three-eighths blood ... 62c; quarter blood unwashed, ... unwashed, 48@49c.

"Wisconsin, Missouri, and ... England—Half blood, 62@63c ... blood, 63@64c; quarter blood ... "Scoured basis, Texas—Fin... [selected], $1.65@1.67; Sh... $1.40@1.50. "California—Northern, $1.5... ty, $1.35@1.40; southern, $... "Oregon—Eastern No. 1, ... 1.60; fine and F. M. combi... eastern clothing, $1.35@1.40; ... $1.30@1.40. "Territory, Montana, and ... staple choice, $1.65@1.70; ha... ing, $1.50; three-eighths blood ... @1.35; quarter blood combin... —Pulled—Delaine, $1.65@1... —[illegible] & clothers, $1.40@1.4...

NEW YORK STOCK TRANSACTIONS

Friday, Nov. 28, 1924.

Day's sales 2,422,200
Year ago 675,400

Div. per share.	Bid.	Asked.	Description.	Sales.	High.	Low.	Close.	Net Close chg.	Nov30 1923.
$6.00	88	89	Adams Exp...	200	88	88	88	....	74½
....	12	12¼	Adv Rumley.	400	12¼	12¼	12¼	....	9
3.00	45¼	47	Do pfd	100	46	46	46	....	
4.00	86	87	Air Reduction.	2,600	87⅝	85¼	87	+ 3	66⅞
....	12½	13	Ajax Rubber.	34,000	13⅝	12¾	13	+ 1	6¼
....	⅛	¼	Alaska Gold..	200	⅛	⅛	⅛	....	
6.00	111	1¼	Alaska Jun..	700	1¼	1¼	1¼	....	
4.00	79½	112	All-Am Cables	100	111¼	111¼	111¼	....	⅛
7.00	117¼	70¾	Allied Chem..	9,000	79¾	76¼	79¼	+ ¼	....
4.00	87½	118	Do pfd.....	1,000	118	117¼	118	....	....
7.00	101¼	68	Allis-Chal Mfg	5,100	68	67	67¾	+ 1	45¾
....	15	103¾	Do pfd	300	103	102	102	+ ¼	18
....	....	15¾	Am Agr Chem.	400	15¼	15¼	15¼	....	15
4.00	43	43¾	Am Beet Sug.	800	44¼	43⅜	43¾	+ ⅜	....
6.00	80	81	Do pfd	500	81	81	81	....	39½
....	28⅝	29¼	Am Bosch	6,300	29½	28	29	+ 2	32
5.00	89½	90	Am Brake Shoe	600	90¾	89¾	89¾	....	
7.00	147¾	148	Am Can	16,500	149¼	147¾	147¾	+ ¼	103¾
7.00	116¾	117	Do pfd	1,700	116¾	116	116¾	....	100
12.00	174	175	Am C & Fdy..	1,200	174½	174	174½	+ ½	....
2.00	23¾	23½	Am Chain A..	900	23¾	23¾	23¾	....	23
....	35½	36¼	Am Chicle....	300	35½	35¾	35¾	....	
1.75	114¾	115¾	Am F P 25%..	300	115¾	115¾	115¾	....	
7.00	115	116½	Do full pd.	500	115	114	115	+ 1	
....	5⅝	5¾	Am Drug	300	5⅝	5½	5½	....	
6.00	127	128	Am Express..	100	128	128	128	+ 1½	
....	14	14¼	Am H & Lea..	2,100	14¼	13¾	14	+ ⅜	
....	70	75	Do pfd	1,300	70¼	70	70	....	44¾
6.00	77½	78	Am Ice Sec..	1,700	85	85	85	....	85½
....	34¼	34½	Am Int Corp..	200	77⅞	77¾	77⅞	....	53¼
1.00	10¾	11	Am La France.	1,300	11	34½	34¼	....	26
....	24	25	Am Lins Oil..	4,700	25	22¾	24¼	+ 2¼	15½
6.00	85	85½	Am Loco	1,100	85⅜	84½	85¼	....	73½
7.00	118¾	119½	Do pfd	200	119	118¾	119	....	
3.00	48¾	49	Am Metals....	1,100	49½	48¾	49¾	+ ¼	
7.60	93¾	94	Am Radiator	500	129	127½	127½	+ ½	84¼
.50	10	10¼	Am Saf Raz..	3,100	10¼	9¾	9¾	....	7
....	39¼	40¾	Do new	800	40½	40	40	....	
....	12¾	13	Am Shp & Com	3,300	12½	12¼	12¾	+ ⅜	12
5.00	86½	86¾	Am Smelting.	9,000	87	86⅝	86⅝	....	58¾
7.00	104½	105	Do pfd	200	105	105	105	....	
3.00	43	45¼	Am Steel Fdrs	8,700	43½	42	43	+ 1¼	38¼
7.00	92	93	Do pfd	5,600	51	49½	50	+ ¾	55⅞
....	13¾	13⅞	Am Sum Tob..	1,300	14	13½	13½	....	10¾
9.00	129½	129¾	Am Tel & Tel	2,900	129½	129½	129½	....	109¾
14.00	164	165	Am Tobacco..	500	164¾	164¼	164¼	+ ¼	124½
7.00	82	82¼	Do new	600	82¾	82¼	82¼	....	146¼
6.00	165½	166	Do pfd	100	165½	165½	165½	....	
14.00	162½	164	Do B	1,800	164	163½	163½	....	
7.00	82	82¼	Do new	300	82¾	82	82¼	....	146¾
....	124	125	Am Wat Wks	2,400	124	122¼	124	+ 3½	
....	24¾	25	Do new	5,600	25	24½	25	+ ⅝	
6.00	100	100¾	Do 6%	200	100¼	100¼	100¼	....	
7.00	97	98	Do 7%	100	97¾	97¼	97¼	....	
....	61	61¼	Am Woolen..	2,600	62¾	61½	61½	+ ¾	
....	9	9¼	Am Zinc	100	9¼	9¼	9¼	....	
....	31	32	Do pfd	100	32	32	32	....	
....	39¾	39¾	Anaconda	15,400	39¾	38¾	39¾	+ 1	38¾
....	43½	45	Ann Arbor pf.	100	44¼	44½	44½	....	
7.00	92	92¾	Ann Arbor Del pf	400	93¼	92¾	93¼	....	
....	9	9½	Arn'd Constab.	300	9¾	9¼	9¼	+ ⅛	13¾
5.00	136½	137½	Asso Dry Gds.	500	137½	136¾	137	....	83¾
1.50	32½	33¾	Assoc Oil	3,100	33	31½	32¾	+ ⅜	26¾
6.00	112¾	112¾	Atlantic Ref..	3,100	113¼	112¾	112¾	....	97¼
5.00	93¾	93½	Do pfd	100	93¾	93¼	93¼	....	87
....	2¾	2⅞	Atlan B & A..	1,100	2⅞	2¾	2¾	....	
7.00	143	144	Atlantic C Line	400	143¾	143¼	143¼	— ¾	114¾
....	16⅞	18	Atl G & W I.	300	17¼	16¾	16¾	— 1⅛	15
....	25½	26	Do pfd	100	26	25¾	25¾	....	
....	92	92½	Atlantic Refg.	900	92¼	92¼	92¼	+ ¼	
....	106	31¼	Austin-Nichls	14,300	31¾	29½	31¼	+ 1¾	25¼
7.00	116⅝	117½	Do pfd	100	117¾	117¼	117½	+ 1¾	123¾
4.00	71¼	71¾	Balt & Ohio..	2,800	71⅝	71¼	71¾	....	
2.40	58¾	59	Bald Locomo..	21,800	128½	127¾	128¼	+ 1¾	58¾
4.00	71¼	71¾	Balt & Ohio..	2,800	71⅝	71¼	71¾	....	
2.40	58¾	59	7%Bethlehem Pf	1,800	59¾	57¾	59	+ 1¼	58¾
7.00	92¼	93	Do 7% pfd....	100	48	47¾	47¾	+ 2	52¾
8.00	106	107	Do 8% pfd....	100	106¾	106¾	106¾	....	93
....	8¼	8¼	Boone W M..	700	8¼	8	8¼	+ ⅛	
....	5	5¼	Booth Fish ..	700	5¼	5	5¼	....	
....	2¼	4	Brit Emp Sti.	700	3¾	3¾	3¾	+ ⅛	
....	30	32	Do 1st pfd..	100	31	31	31	....	
....	10	12	Do 2d pfd..	100	10¾	10¾	10¾	....	
8.00	119	119¾	Bkyn Edison..	200	119¾	119	119	+ ¾	110
....	33¼	34	Bkyn Man Tr	2,200	34¼	33¾	33¾	....	19
6.00	73¾	74	Do pfd	600	74¾	74	74	....	44
4.00	76¾	76¾	Bkyn Un Gas	2,500	77	75½	77	+ 1	115
4.00	74¼	74¾	Brooklyn Edis	1,200	74¾	73¾	73¾	+ ¾	48
7.00	98	100	Do pfd	200	98¾	98¾	98¾	+ ¾	
....	....	4½	Brunswick	200	4¼	4	4¼	....	
10.00	107¼	109½	Burns Bros A	100	108	106	106	....	
3.00	25¾	27	Do B	200	26¾	26¾	26¾	....	
3.00	62¾	64	Burr Add M..	300	64	64	64	....	
....	7⅛	7⅝	Butte C & Z..	1,300	7¾	7¼	7¼	....	
....	18¼	18⅝	Butte & Sup.	2,900	18⅝	18	18¾	+ ⅛	15⅝
....	18	18½	Butterick	100	18½	18½	18½	....	
....	1¼	1⅝	Cadde Oil	200	1⅝	1⅝	1⅝	....	
6.00	95	96	Cal Pack	1,200	96¼	95	95¼	+ ¼	44¾
1.75	23¼	23⅝	Cal Petroleum	1,300	24	23¾	23¾	....	23½
7.00	47	48	Do pfd	100	97¾	97¾	97¾	....	
....	3⅝	3¾	Call Ld & Z..	1,300	3¾	3⅝	3⅝	....	4¼
2.00	16	16¼	Call Ld & Rec.	1,500	16¾	16	16¼	....	
10.00	155¾	156	Case J I	3,200	156¼	155¾	156	+ ¾	144¼
....	22½	24	Case J I	100	23	23	23	....	
....	66	67½	Case J I pfd..	700	69	67½	67½	....	
....	19¾	20	Cent Leather..	4,500	20¾	19¾	19¾	....	11¾
....	51¾	52	Do pfd	600	52¾	51¾	52	— ¾	32½
2.00	32	33	Cent R Mills..	200	33	33	33	....	
4.00	48¼	48¾	Cerro de Pas..	10,300	48¾	47½	48¼	+ ¼	
3.00	32¾	33½	Chand Motor..	1,400	32¾	31½	32¾	+ 1¼	42½
4.00	90¾	91	Ches & Ohio..	2,200	91¼	90¾	91	....	52½
6.50	106⅝	107½	Do pfd	700	107	106⅝	107	+ ⅛	72¾
....	10	10¼	Chi & Alton..	9,900	10¼	9¾	10¼	+ ⅜	
....	18	18⅜	Do pfd	5,500	18⅜	18⅛	18⅜	+ ⅛	11
....	34½	35	C & E I.....	800	35	34¾	34¾	....	
....	55⅝	55¾	Do pfd	2,400	55¼	54¾	55¼	+ ¼	
4.00	69	69¾	C & O	1,100	69¾	68¾	68¾	....	45¾
....	10¾	10¾	Chi Gt West..	3,100	10¾	10¼	10¼	....	6¾
....	29¾	29¾	Do pfd	8,500	29¾	29¼	29¾	....	19¾
....	17	17¾	C M & St P..	8,300	17¾	16¾	17¼	+ ¼	10¾
....	29¾	29¾	Do pfd	250	29¾	29¾	29¾	+ ¼	24½
5.00	88	89	Chi Pneu T..	500	88½	88¼	88¼	....	58¾
....	48¾	48¾	C R I & P..	46,400	49¼	46¾	48¾	+ 2¼	33¾
7.00	97	98	Do pfd	300	97¾	97¼	97¾	....	83¾
6.00	87	87½	Do pfd B..	700	87¾	87	87½	....	
2.50	34½	34½	Chile Cop	7,000	34¾	34¼	34¼	....	
....	27	27¼	Chino	2,900	27¼	26¾	27¼	....	
5.00	63	63¾	Cincinnati Peabody	100	63¾	63¾	63¾	....	
7.00	78¾	79	Coca Cola ...	300	79¼	78¾	79	....	
....	40¼	40½	Colo Fuel	3,900	41¼	40⅝	40⅝	....	
....	44	45	Col & Sou....	700	44¾	44¼	44¼	....	
4.00	63½	64	Do 1st pfd..	200	64	63¾	64	....	
4.00	45½	46	Colum Carb ..	100	46	46	46	....	

Year ago 675,400

Div. per share.	Bid.	Asked.	Description.	Sales.	High.	Low.	Close.	Net Close chg.	Nov30 1924.
2.60	45	45¼	Col Gas & E.	2,500	45⅝	45	45¼	— ¼	31⅝
2.50	56½	59	Coml Inv Tr..	400	57	55½	57	— 2¾	....
4.00	90	97	Coml Sol A..	1,100	97	91⅝	97	+ 9	....
....	83½	93	Do B	1,900	93	88	92¾	+ 4⅝	....
....	29½	30	Cons Cigars ..	7,100	30	27⅝	29¾	+ 1⅞	17⅜
7.00	81	82	Do pfd	200	81¼	81	81½	....	
3.00	44	44¼	Congoleum	1,300	44½	44½	44½	+ ⅛	
....	77	77¾	Cons Gas	38,600	77⅞	76¾	77¾	+ 1⅜	59⅝
....	4	4¼	Cons Textile ..	6,500	4¼	4	4	— ⅛	5¾
4.00	62¾	63	Cont Can	15,900	63⅝	62	63	+ 1	51
....	1¼	1⅝	Do rts	11,600	1⅝	1¼	1⅝	....	
7.00	110	111	Do pfd	100	110½	110½	110½	....	
6.00	100	102	Cont Insur	100	100¾	100¾	100¾	....	
....	7¾	7¾	Cont Motors ..	4,700	7⅝	7⅝	7⅝	....	6¼
2.00	42¾	43¼	Corn Prod	28,500	43¾	42¾	42¾	— ⅜	
7.00	121½	122¾	Do pfd	100	121¾	121¾	121¾	....	
....	27¾	27¾	Coslden Co	4,400	28	27¾	27¾	+ ¼	31
7.00	85	86½	Do pfd	100	86	86	86	....	
4.00	70	70¾	Crucible Sti ..	6,500	71¾	70¼	70¾	+ 1½	65⅝
7.00	94	95	Do pfd	500	95	95	95	....	50¾
....	14¾	15	Cuba C Sug..	9,000	15⅜	14¾	15	....	10¾
....	61¾	62¾	Do pfd	6,100	64	63	63	....	52¾
3.00	30¾	31	Cub Am Sug ..	5,400	31⅝	30¾	30¾	+ ⅜	31⅝
3.00	68	72	Cush H Sons..	100	70	70	70	....	
4.00	53	53½	Cuyamel Fruit	3,500	53⅝	52¼	53	+ ⅝	
....	42¼	42¾	Davis Chem ..	1,700	42¾	42¼	42½	+ ¼	73
....	21¼	21½	De Beers	200	21⅝	21¼	21⅝	....	
6.00	144⅜	145	*Del & Hud..	1,600	132¾	131¼	131½	....	
8.00	109½	110	Del Edison	3,300	146	144¾	144¾	....	
4.00	135	138	Doug Pec	2,400	138	133	133	....	
2.00	13¾	14	Dup Cl 1st pf	1,500	106	105	106	+ ⅛	
....	....	4¾	Dul S S & A..	100	....	....	....	....	19⅜
8.00	135½	135¾	Du Pont de N.	14,300	137	132½	135½	+ 2½	128
6.00	92	93	Do deb	100	92¾	92¾	92¾	....	
....	10⅜	11	Eaton Axle ..	1,700	11	10	11	....	
5.00	111¼	111½	†Eastm Kod.	4,000	112	111	111½	+ ¼	
4.00	64½	64⅝	Elec Stor Bat.	10,600	65⅞	64⅜	65	....	60⅜
....	12	13	Elkhorn Fuel.	600	13⅜	12	12⅜	....	
....	13	14	Em Bran pfd..	100	13½	13⅜	13½	+ ⅛	
5.00	69¾	70	Endicott J..	3,600	69⅞	68	69¼	+ ¼	65
7.00	112	113	Do pfd	200	113¼	112¾	112¾	....	
....	31⅞	31¾	Erie	10,500	32¼	31⅝	31¾	+ ⅜	19
....	42¾	42⅞	Do 1st pfd..	14,700	43	41⅝	42¾	+ 1¼	28⅝
2.00	40	40½	Do 2d pfd..	1,500	40¾	40¼	40¼	+ 1	23⅜
2.00	21	21½	Exc Buffet....	400	21½	21	21⅛	....	
2.50	31⅞	32	Fairbks Morse	1,200	32	31¾	31¾	....	
8.00	105¼	105½	Do pfd	700	105¼	104¾	105¼	+ 1½	87
8.00	105¼	105½	Do pfd	700	105¼	104¾	105¼	+ ½	68⅛
....	16	17	Fed M & S....	100	16¼	16¼	16¼	....	
7.00	52	53½	Do pfd	100	53	53	53	....	
4.00	110	112	†Fed Lt & Tr	2,300	111¼	108	111	+ 4	
.84	12	13	5th Av B Line	800	12½	12¼	12½	....	
10.00	210⅝	213	Fisher Body..	600	212¾	211¾	212	+ ¼	
8.00	105	106	Do Obio pfd	200	105¼	105	105	....	
6.00	88⅝	89	Foundation Co	6,000	89	87½	88⅝	— 1⅛	70
....	12⅜	12⅝	Fisk Rubber..	7,900	12⅝	12¾	12⅝	+ ⅛	7¾
....	75½	76	Do 1st pfd..	400	76	75½	76	+ ¼	
3.00	90	90¼	Fleischm Co..	4,500	90¼	88	90¼	+ ¾	45
....	11¾	12	Freeport Tex.	5,400	12	11¾	11¾	+ ⅛	13⅜
7.00	97	99	Gardner Mot..	300	98	98	98	....	
....	52¼	53	Gen A T C pf	200	53	52	53	....	
6.00	145	149	Gen Asphalt..	3,300	53	53	53	....	
3.00	147	149	Gen Baking....	1,400	148	145	148	+ 3	
8.00	268	270	Gen Cigars....	1,400	95	94¾	94¾	....	
.50	11	11½	Do spl.....	800	11¼	11¼	11¼	....	
5.00	60⅜	60¾	Gen Motors..	19,700	61	59¾	60¾	+ 1⅝	18¾
6.00	99	99½	Do6%debpfd	100	89¾	89¾	89¾	....	
7.00	99½	99¾	Do7%debpfd	900	99¾	99½	99½	+ ¼	
2.00	43¾	44	Gen Pet....	6,900	44¾	43¾	43¾	+ ¾	
....	58	58¾	Gimbel Bros..	1,300	58⅝	58¼	58⅝	+ ⅜	
7.00	106	106	Do pfd.....	300	105½	105½	105½	....	
....	14	14¼	Glidden Co....	500	14¼	14	14	....	
....	43	43¼	Gold D Corpn.	1,000	43¼	42¾	43	....	
....	34¾	34⅞	Goodrich	4,000	35¾	34¼	35¼	+ ⅜	
....	82½	84	Goodyear pfd.	2,300	84¾	83¾	83¾	+ ¼	
8.00	105	106	Do prior pfd	500	106	104	105	— 1	
....	17⅜	18	Grands	2,500	18⅜	17¾	18¼	+ 1⅛	
....	3⅜	3⅝	Gray-Davis	200	3⅝	3⅝	3⅝	....	
4.00	38¾	38¾	Gt North Ore.	2,000	39½	38¾	38¾	— ⅜	32½
5.00	70⅜	70¾	Gt North pfd.	5,200	70½	69¾	70½	+ 1	59⅜
....	16	16½	Green-Cana....	2,600	16¾	15⅞	16¼	....	
8.00	93¾	93¾	Gt West Sug..	4,200	93¾	93¼	93¾	....	
5.00	81½	82	Gulf M & N..	3,300	82¾	81⅝	82	....	
....	82	83	Do pfd	700	82	82	82	....	
5.00	81¼	82	Gulf St Steel.	3,500	82¾	81¾	82	....	
....	62	63	Hud Man B B	7,300	63½	62¾	63	....	
4.00	37¾	38	Haber Elec....	400	62¾	62¼	62¼	....	
3.00	36⅜	37	Hartman.....	5,400	37½	36¾	37	+ ¼	
3.00	37	37⅜	Household Pr.	2,900	37¾	36	37	— ⅛	
....	74	74¾	Houston Oil..	4,400	74¾	73¾	74¼	+ ⅛	
....	30¾	30¾	Hudson Mot..	9,100	30¾	29¾	30¼	+ 1¼	
1.60	15¼	15⅝	Hupp Motor....	700	16	15⅝	15¾	+ ¼	
....	....	....	Hydraulic St..	200	....	....	....	....	
7.00	113	113⅜	Illinois Cent..	1,900	113⅜	113	113⅜	+ ⅜	
6.00	110¼	113¾	Do pfd	300	113¾	113¼	113¾	....	
....	11⅝	11¾	Ind Pneu rights	2,500	1¼	1¼	1¼	....	
1.00	11¼	11⅝	Ind O & Gas..	2,400	12¼	11¼	11⅝	....	6¾
....	17⅞	18⅜	Indian Moto..	900	18¼	18	18¼	....	
2.50	47¾	48	Inland Steel..	10,100	48¾	46¾	47¾	+ 1⅜	39
....	29½	29¾	Insur Corpn..	6,900	29¾	28¾	29¼	+ 1	25½
....	30⅜	31¼	Int Rap Transp	2,000	31¾	30¾	31¾	....	
....	7⅞	8	Int Agr Corp.	1,300	8	7¾	7¾	....	
8.00	110	111¾	Int Bus Mch..	1,000	110¾	108¾	110½	....	
4.00	58½	59	Int Cement....	1,000	59	58½	58⅝	....	
5.00	103	104	Int Harvester	800	104¾	103¾	104¾	+ ¾	
....	12⅜	13	Int Merc Mar.	3,000	13⅛	13	13	....	
....	44¼	44¾	Do pfd	300	44¾	44¼	44¼	....	
....	24¼	24¾	Int Nickel....	53,700	25½	24¾	24¾	+ ¾	
....	49¼	50	Intl Paper....	1,000	50¾	49	49¾	....	
6.00	71¾	72	Do pfd stpd	600	72	71¾	71¾	+ ¼	
6.00	85	85½	Int Tel & Tel.	300	85¼	85¼	85¼	....	
....	15½	15⅝	Invincible Oil.	11,400	15¾	14¾	15⅛	....	
1.50	63½	64	Iron Products.	900	64¼	63¾	63¾	+ ⅛	
5.00	61	62	I R C Am pfd	100	61	61	61	....	
....	21	21½	Jewel Tea....	7,900	21⅝	21¼	21¼	+ ⅛	
....	100	102	Do pfd	200	99½	99	99½	....	
....	17	17¾	Jones Bros ..	1,400	17¾	16⅞	17¾	+ ⅝	
3.00	40¾	41	Jordon M Car.	5,000	40⅝	39	40¼	+ ¾	
7.00	111	113	Jones & L pfd	100	111½	111½	111½	....	
....	34½	35¾	K C Southern.	30,800	34	33¾	34¾	+ 1⅜	18½
4.00	57½	58	Do pfd	800	57¾	57¾	57¾	....	
....	23¼	24¼	Kayser J.....	1,500	24½	23¾	24¼	+ ⅛	
....	17⅞	18	Kelly-Sprfld ..	11,800	18¼	17¾	17¾	....	
....	61	62	Do 6% pfd..	200	49	49	49	— 3	
6.00	95	96	Kelsey Wheel.	1,400	96	95½	95½	....	
3.00	49¾	49¾	Kenn Copper.	17,800	50¼	49¼	49¾	+ ¾	35
....	2¾	2⅞	Keystone Tire	8,700	2⅞	1⅞	2⅛	....	3¼
8.00	425	435	Kinney Co....	600	80	79	79¾	+ ¾	
....	44½	45	Kresge S S....	100	431	431	431	....	
....	....	....	Kresge D S....	100	45	45	45	....	

Total, 1924 222,391,160
Previous year ... 210,221,160

Div. per share.	Bid.	Asked.	Description.	Sales.	High.	Low.	Close.	Net Close chg.	Nov30 1923.
....	12	12½	Lee R & T....	6,400	12¾	11½	12	+ ⅜	....
3.50	70¾	70¾	Lehigh Valley.	6,900	71¾	70¾	71	+ ⅛	63
3.00	63¾	63¾	Liggett & M B	600	63½	63½	63½	....	....
7.00	118½	119	Do pfd.....	600	118¾	118¾	118¾	....	....
4.00	66	66¾	Lima Locomo..	2,200	66½	65¾	66	+ ⅛	65
2.00	19¾	19¾	Lowe's Inc....	5,800	19¾	19¼	19¾	+ ⅛	17½
....	7	7¼	Loft Candy....	1,500	7¼	7	7	....	8½
3.00	35	35¾	Lorillard P...	4,600	35¾	35	35¼	+ ¼	....
7.00	111½	113	Do pfd.....	280	113	112	113	....	....
6.00	104	105½	Louis & Nash.	900	104	103¼	103⅜	— 1⅜	....
2.00	31⅝	32	Ludlum Steel.	13,000	32¾	31	31½	— 1⅛	....
6.00	112½	112¾	Mack Truck..	8,800	113¾	111¼	113¾	+ ¾	84¼
2.00	29	29¼	Macy (R H) Co	300	108	107	108	....	....
....	70	70¼	Macy Co.....	1,000	29	29	29	....	....
....	37¼	37¾	Magma Copper	3,900	37¾	36¾	36¾	+ ⅛	65
....	35⅝	35¾	Mallinson	9,800	37	35¾	36¾	+ 1	53⅝
5.00	57	57	Manati Sugar.	100	55	55	55	....	....
4.00	42	42¾	Man El Sup...	200	42¾	42¼	42¼	— ¼	40¼
4.00	47¾	48	Man El 1st pd	1,800	48	46¾	47¾	+ ⅜	32
4.00	77	79	Do pfd.....	100	78	78	78	....	....
3.00	35¼	35¾	Manhat Shirt..	1,500	35¾	35½	35¾	+ ¼	....
....	28⅝	28¾	Maracaibo	1,000	28¾	28	28¼	+ ⅜	25⅝
.

PRODUCE MARKETS

Butter markets were easier, although no change in prices was shown except at Philadelphia, where top scores were lowered 1@2c to make sales. The demand generally was less active than of late. Cheese markets were firm.

No change was shown in fresh egg prices, with receipts 1,839 cases. Sales of 132 cars refrigerator standards for December delivery were made at 37¼@38c.

Live turkeys declined 3c, while hens, springs, ducks, and geese dropped 1c as the result of a slow demand following the holiday. Receipts were 13 cars and 1,165 coops.

Demand for potatoes was slow and prices little changed, with receipts 118 cars.

WHOLESALE CREAMERY BUTTER PRICES.

	—Chicago— Whole milk.	Centralized	New York.	Boston.	Philadelphia.
93 score..	....	....	48½	....	47
92 score..50	....	....	47	46	46
91 score..48	....	....	46½	45	44
90 score..45	46		43½	41½	41
89 score..42	40½		42	40	39
88 score..38	36		39	38½	37
87 score..36	....		38	36½	34½
86 score..33	....		....	....	....

BUTTER PRICES TO CHICAGO RETAILERS

Score—	Tubs.	Prints.	Cartons.
Best [92-94]..	52-53	53½-54½	54-55
Good [89-91]..	47-48	48½-49½	49-50

WHOLESALE CHEESE PRICES.

	Chicago.	*Wisconsin.	New York.	Philadelphia.
Flats ..	......	....	21½-22	21 -22
Twins ..	19 -19¼	....	....	....
S. Dais..	19¼-19½	20	21½-21¾	21 -21½
D. Dais..	19 -19¼	19½	....	....
Y. Ams..	......	....	22	....
Lghns ..	20 -20¼	20	....	21¼-21½
Sq. pts..	......	22½	....	....

*Previous day.

POULTRY—WHOLESALE.

Live—		Dressed—	
Turkeys	23c	Turkeys	29@36c
Hens	20c	Hens	22@23c
Springs	21c	Springs	23@24c
Roosters	14½c	Roosters	17@18c
Ducks	14@16c	Ducks	19@22c
Geese	15@16c	Geese	15@18c

EGGS.

Firsts	48@55c	Dirties	33@35c
Extras	58@59c	Checks	31@33c
Misc. firsts	48@53c	Ref. firsts	35c

VEGETABLES.

Beets, hamper	$1.50
Cabbage, crate	1.00@1.10
Carrots, bunch	.03¼@.04
Celery, square	1.00@1.25
Cauliflower, crate	1.50@2.25
Cucumbers, crate	3.00@5.25
Eggplant, hamper	1.25
Lettuce, head, crate	2.00@2.75
Onions, sack, 100 lbs	1.50@3.75
Peppers, crate	3.00@4.50
Radishes, bu	1.00@1.50
Spinach, bu	.50@1.00
String beans, hamper	1.00@5.00

GREEN FRUIT.

Apples, brl	.00@8.50
Cranberries, box	.00@6.50
Grapefruit, crates	3.00@4.50
Lemons, box	7.00@8.00
Oranges, box	4.00@5.50

POTATOES.

White, 100 lbs	.75@1.10
Ohios, 100 lbs	1.15@1.30
Sweet, Illinois, bu	1.75@3.00

DRESSED BEEF.

	No. 1.	No. 2.	No. 3.	Yearlings.
Ribs	20	18	8	30
Loins	28	26	10	33
Rounds	13	12½	7½	18
Chucks	12	9	5½	14
Plates	9	7	4	9

VEAL.

50@60 lbs	9c	100@120 lbs	11@13c
70@80 lbs	10@11c	140@175 lbs	7@9c

DRY GOODS AND GARMENT NEWS

[Copyright: 1924: Fairchild News Service.]

NEW YORK.—There was little activity in gray goods and prices were somewhat easier than they were before the holiday, due both to the absence of buyers and to the slight slump in raw cotton. Quotations follow: For 64x60, 5.35 yards to the pound, 9c; 68x72, 4.75 yards to the pound, 10¼c; 72x76, 4.25 yards to the pound, 12c; 80 squares, 4.00 yards to the pound, 13c.

LONDON WOOL AUCTION.

LONDON, Nov. 28.—A good selection amounting to 10,966 bales was offered today at the wool auctions. There was a fair demand at recent values. Punta Arena's grades were unchanged to 5 per cent dearer.

INDEX TO CLASSIFIED ADVERTISEMENTS.

	Page
Arts and Antiques	24
Auction Sales	24
Automobiles—	
Gasoline	25
Electric	25
Trucks	25
Wanted	25
To Exchange	25
Accessories and Repairing	25
Loans	25
Storage	25
Tires	25
Credits	25
To Rent and Wanted	25
Trucks to Rent and Wanted	25
Barter and Exchange	24
Bicycles and Motorcycles	24
Billiards and Bowling	24
Board and Lodging	21
Board and Room Wanted	21
Books and Magazines	24
Building Material	24
Business Chances	24
Business Chances Wanted	24
Business Service	24
Business Personals	24
Cameras and Optical Goods	24
Castoff Clothing	20
Cemeteries	10
Clothing, Furs, etc.	20
Contracts to Let and Wanted	20
Dancing Schools	24
Death Notices	10
Dogs, Birds, Poultry, etc.	20
Dressmaking and Millinery	21
Florists	10
Garages	23
Help Wanted—Male	20
Help Wanted—Female	20, 21
Horses and Carriages	20
Hotels	22
Household Goods	22
Household Goods Wanted	22
Instruction	24
Jewelry, Watches, etc.	20
Land Information	24
Leaseholds	21
Loans—Personal Property	21
Lost and Found	21
Machinery and Tools	21
Miscellaneous	20
Mortgages	24
Motorcycles and Bicycles	25
Monuments	10
Musical and Dramatic	24
Musical Instruments	24
Music Rolls and Records	24
Office Devices	20
Parcel Post and Express	20
Patents, Patent Attorneys	20
Personal	21
Plumbing, Heating, Fixtures	24
Printing, Engraving, Binding	23
Real Estate—	
Central	23
Apartments	23
Business Property	23
Houses	23
Vacant	23, 24
Manufacturing Property	24
Oak Park, Austin	24
Suburban	24
Acre Property	24
Resorts	24
Farm Lands	24
Wanted	24
For Exchange	24
Loans	24
Radios and Supplies	24
Roofing	24
Roommates	22
Room and Board Wanted	21
Safes	24
Sewing Machines	24
Situations Wanted	20
Store and Office Fixtures	23
Stoves	21
To Rent—	
Rooms	21
Houses	22
Resorts	23
Flats	22, 23
Stores	23
Offices and Shops	23
Manufacturing Property	23
Floors and Lofts	23
Buildings	23
Trade Schools	20, 21
Typewriters and Supplies	20
Undertakers	10
Wanted—To Rent	23

OFFICE DEVICES.

WE BUY, SELL, RENT, EXCH. OFFICE devices and save you money. PRUITT, 170 N. Wells. Phone Franklin 5235.

ADDING, CALCULAT., WRITING MACH. Every descript., new and used; big reduct. Rented paymts. 170 W. Wash. Dear. 8043.

CONTRACTS TO LET AND WANTED.

CONTRACTOR FOR ALL BUILDING REpairs, alterations, carpentry, masonry, plastering, cement, office partitions and millwork. We specialize in factory, office and hotel upkeep. Carpenters furnished by the day. 1315-16 Manhattan Bldg. Harr. 1629.

PARCEL POST AND EXPRESS.

STRICTLY FRESH EGGS, 30 DOZ., $17.48 delivered. No. 1 storage eggs, 30 doz., $13.98 delivered. Satisfaction guaranteed. CLEMENTS & WETTSTAIN, Chambers, Ky.

MISCELLANEOUS.

WE BUY USED GILLETTE, EVER-READY, and Gem razor blades at 10 cents per dozen. DUDLO MFG. CORP., Fort Wayne, Ind.

HORSES, HARNESS, CARRIAGES.

PONY AND SADDLE CHEAP FOR QUICK sale. 630 Wrightwood-av.

SITUATIONS WANTED—MALE.

Bookkeepers and Clerks.

Bookkeeper-Accountant.

Man with broad training as office executive, seeks position as bookkeeper or accountant. An exceptional individual for the salary requested. Age 41, married. Address L 234, Tribune.

SITUATION WTD—BY A1 ACCOUNTANT, well versed in cost work; steady, dependable man, 37 years of age. One who can turn out volume of work; salary $40. Address L 353, Tribune.

SITUATION WTD—YNG. MAN, AGE 23, IN industrial or comm. traffic dept.; 5 years' R. R. exp. Address K 303, Tribune.

SITUATION WTD — BOOKKEEPER-ACCT., capable taking full charge; 2 yrs. college; 4 yrs. exp. Address L 200, Tribune.

SITUATION WTD—COMP. BKPR., EXPERT trial bal., thor. exp. Address X B 147, Tribune.

SITUATION WTD—POSITION AS HOTEL clerk; 14 years Chicago exp.; first class bkkpr. Write G. P., 217 E. 31st-st., Chicago.

SITUATION WTD—YOUNG MAN, 21 YRS.; 2 years' off. exp. Address L 476, Tribune.

Accountants and Auditors.

SITUATION WTD — HIGH GRADE FINANcial statements, accounting, supervision, small sets kept monthly; tax reports. C. R. BALDWIN, 51 W. Van Buren-st. Wab. 2366.

SITUATION WTD—PART TIME BKKPG., REports, audits, tax, C. P. A. Kedzie 4773.

Executives and Managers.

EXECUTIVE-ACCOUNTANT

COSTS—SYSTEMS—INCOME TAX.

Handles much work and directs others. Good correspondent. Credits, collections, sales. Temporary or permanent. Clean record. Reasonable salary. Address M 262, Tribune.

SITUATION WTD—YOUNG MAN, PROGRESsive, experienced in correspondence, sales letter writing, advertising and general executive. Wants opportunity; salary secondary. Address L 249, Tribune.

Professions and Trades.

LAWYER.

High grade young man desires connection with elderly lawyer with an established practice, or small firm; age 30; good appearance; reliable; hard worker; one year law practice; 13 years business experience; member Illinois bar. Address A B 21, Tribune.

SITUATION WTD—MECH. ENG. TEN YRS exp. pulv. coal and conv. equip., design, erection, sales and executive ability; A1 ref. Address L 328, Tribune.

SITUATION WTD—BY GRADUATE CIVIL engineer, with contractor, engineer or architect. Address L 247, Tribune.

SITUATION WTD—ALL ROUND BAKER; steady work. Yards 4941.

SITUATION WTD—STA. ENGINEER, ELEV., sprink. maint. Address L 239, Tribune.

SITUATION WTD—ENGINEER. DO OWN firing; lic.; ref. Address L 333, Tribune.

Farm and Garden Help.

SITUATION WTD—HERDSMAN, LIFE EXP. WITH HOLSTEIN CATTLE. COMP. FEEDER. OFFICIAL TEST EXP. MARRIED, 1 CHILD. NOT AFRAID OF WORK. ADDRESS L 565, TRIBUNE.

House Servants.

SITUATION WTD—FILIPINO STUDT. AS butler or cook in priv. fam.; school from 9 to 1:30; good ref. West. 0556.

SITUATION WTD—COL. HOUSEMAN OR hotel; care for furnace; with reference. Ph. University 3827 or 7242. B. HARRIS.

SITUATION WTD — SWEDISH BUTLER; refs. Ernest, 4216 N. Marmora-av.

SITUATION WTD—FIL. EVE. STUDENT IN priv. family. Address M 219, Tribune.

SITUATION WTD — A1 WH. CPL.; WIFE ck., hus. btlr; refs. perm. or catrs. Div. 6980.

SITUATION WTD — RELIABLE AUSTRIAN spl., maid, butler; exp.; ref. West 4678.

SITUATION WTD—MAN AND WIFE; EXP. chauf. and mech. C. Morris, Doug. 6866.

Coachmen, Teamsters, Chauffeurs.

SITUATION WTD—YOUNG BELGIAN COUple, three languages, chauffeur, valet, lady's maid; best references; seeks position in U. S.; will pay half fare. G. Dufay, 12 Rue D'Enghien, Paris X.

SITUATION WTD—CHAUFFEUR, AGE 30, white; private family preferred; careful driver. JACKSON, West 3919.

SITUATION WTD—CHAUF.; MECH.; PERM.; sgl.; exp. 16 years; ref. Address M 115 Tribune.

SITUATION WTD—CHAUFFEUR; PRIV.; 1st class; best ref. Yards 0173. Jim.

SITUATION WTD—CHAUF.; SGL.; WHITE; 33; do other work. Address L 548, Tribune.

SITUATION WTD—CHAUF., MARR., BEST refs.; care for furnace. Ph. Lafayette 4300.

SITUATION WTD—COL. CHAUF., 18 YRS.' exp.; ref.; make own repairs. Drexel 7270.

Day and Contract Work.

SITUATION WTD—PLASTER PATCHING, stucco, Kellastone, tuck pointing, chimney rebuilt. Boulevard 7584.

SITUATION WTD—PAINTG., DEC., REAS.; best wk. guar.; any loc. Armitage 4693.

SITUATIONS WANTED—FEMALE.

Domestics and Cooks.

SITUATION WTD—GOOD COOK; EXC. REFS. 1313 E. 72d-pl., 1st floor.

SITUATION WTD—DEPENDABLE GIRL, exp. with children, $14. Rockwell 7858.

SITUATION WTD—COOK, NORTH SIDE pref.; ref. 3235 N Ashland-av. F. S., rear.

SITUATION WTD—POSITION, GENERAL HOUSEWORK. BLVD. 5966.

SITUATION WTD — 1ST CLASS COL. COOK. priv. home or boarding house. Ken. 7227.

SITUATION WTD — GEN. HSWK.; REF. Col. Wentworth 8852.

SITUATION WTD—COL. GIRL, GEN. HSWK. Atlantic 2635.

SITUATION WTD—HOUSWK. OR NURSE; exp.; col. Drexel 0254.

Housekeepers and Caretakers.

Good Care of House or Apt.

for people going away, in exch. for free rent, south side. Address L 510, Tribune.

SITUATION WTD—AS CARETAKER OR housekeeper; exp.; refs. Address L 460, Tribune.

SITUATION WTD—WOMAN WITH CHILD 10 yrs., as housekeeper for elderly person. F. Orlowski, 2654 Thomas-st. Humb. 0649.

Dressmakers and Seamstresses.

SITUATION WTD—DRESSMKG., DESIG., remod.; prompt serv. Miss Bert, Ard. 1979.

SITUATION WTD—SEWING BY THE DAY; curtains, etc. Call Lincoln 7364.

SITUATION WTD—WORK AS DRESSMAKer. Call Irving 6315. MISS PHILLIPS.

Nurses and Governesses.

SITUATION WTD—YOUNG LADY, RECENTly ret. Europe; full chg. of nerv. and ment. deficient child; diet, edu., train habits; 10 yrs. exp.; Dr. ref.; will travel. Address L 403, Tribune.

SITUATION WTD—BY PRACTICAL NURSE, with 16 years' experience; will take care of infants and invalids or sick people; $25 per week. Phone Humboldt 8093.

Laundresses and Day Work.

SITUATION WTD—EXP. COL. LAUND., clean; ½ or all day. Vict. 1781. Chaney.

SITUATION WTD—WHITE LAUNDRESS OR cleaning. Phone Kildare 9366.

SITUATION WTD — DAY WORK, FIRST class. Call Ken. 6962. MRS. GRAHAM.

SITUATION WTD—DAY WORK, COL. LAUNdry, cleaning; $3, carfare. Vict. 0591.

Stenographers, Typists, Etc.

SITUATION WTD—HIGH GRADE STENO. secy., wide exp., initiative, fine office woman; good worker. Phone Kenwood 1747.

SITUATION WTD — STENOGRAPHER, AS priv. secretary; salary $30. Address X X 140, Tribune.

SITUATION WTD — STENO.-GEN. OFFICE; eff.; neat; 4 yrs. exp.; $25. Yards 3860.

SITUATION WTD—STENO.-SECY., EXPER. Edge. 2240, Apt. 24-B. Miss Anderson.

HOME WORKERS' SERVICES.

ASSEMBLING AT HOME, MECHANICAL work; ref. Address M 197, Tribune.

WANTED—MALE HELP.

Stores and Offices.

ADDRESSERS.

Longhand; also for signature work. Call Sunday, Ca. HOPKINS ADVERTISING SERVICE, 1405 Monadnock Blk.

CLOTHING SALESMEN.

We require the services of several thoroughly experienced men's and boys' retail clothing men.

L. KLEIN,
Halsted, 14th and Liberty.

CORRESPONDENT—MAIL ORDER, CLOTHing business; must be expert typist to write own letters as well. Address D D 158, Tribune.

FLOOR MEN.

Several positions open for young men between 25 and 35 with good education and business experience.

Apply Superintendents' office, 9th floor.

MARSHALL FIELD & CO.,
Retail.

HOTEL CLERK—WINDSOR-CLIFTON, MONroe and Wabash between 2 and 3 p. m.

JUNIOR CLERK — BETWEEN 20 AND 25 yrs. of age, for general office work; one who can operate typewriter and take dictation. Address D G 181, Tribune.

MAN—YOUNG, TO ACT AS PAYER AND receiver in Northwest Side bank; state experience in full; Scandinavian preferred. Address D F 245, Tribune.

MAN — YOUNG, EXPD. AS PACKER, BY mail order house; $20 start. 19 W. Jackson-blvd., R. 209.

SHIPPING CLERK

Thoroughly familiar with open automobile models. Must be quick thinker, have good memory, and not afraid of hard work. Address B G 578, Tribune.

SHIPPING CLERK—ONE WITH MATTRESS factory exp. preferred; must be well recommended. 2647 W. Roosevelt-rd.

WANTED—MALE HELP.

Stores and Offices.

STENOGRAPHER AND ASSISTANT TO Purchasing Agent—Large mfg. concern; $125 a month. Phone MR. CUMMINGS, Dearborn 2965.

WANTED AT ONCE.

We require 4 men over 25 years of age who live at home in Evanston or Oak Park to demonstrate and follow leads out of largest stores in those towns; must be neat, aggressive, and of good personality; excellent opportunity for right men. Apply before 12 a. m. Saturday.

Eureka Vacuum Cleaner Co.,
14th Floor, 5 S. Wabash-av.

YOUNG MAN

About 25, who has real ability and wants an opportunity to prove it and grow with a growing publishing company. One experienced in sales correspondence, credits and office routine, but no bookkeeping or stenography required. Tell us all about yourself and salary expected in your first letter. This position must be filled at once. Murray Publishers, Inc., 6152 S. Wabash.

Executives and Managers.

DISTRICT MANAGER.

Revision of territory by large manufacturer of household appliances gives opening for a district manager to cover territory immediately surrounding Chicago.

Must have clear record, as to honesty and character; must also have ability to hire, school, and handle men in direct selling, and to sell dealers; commission basis with drawing account; excellent opportunity for right man.

State phone number, age, qualifications, references, previous experience and earnings expected in application. Address D H 181, Tribune.

INSURANCE EDITOR.

A well established Insurance Journal is interested in securing the services of a man capable of taking charge of its editorial and business development. The successful applicant will have sufficient knowledge of the casualty and fire insurance business to enable him to write of it intelligently and convincingly and will have a thorough knowledge of the practical problems connected with the publication of such a paper. To the individual who can meet the requirements there is offered an unusual opportunity to further develop a national publication and to advance with that development. In making application it is desired that past and present connections experience and qualifications be set forth in the fullest detail, all of which will be considered in strict confidence and an interview arranged. Address B G 451, Tribune.

SALES EXECUTIVE.

We have need of a salesman who can qualify as an organizer by personal production in Chicago. This man will have an exceptional opportunity for real prosperity.

Alexander Industries,
412 MONADNOCK.

SUPERINTENDENT—THOROUGHLY COMpetent man for box factory making varied line of nailed wooden boxes. Address replies to INDIANA BOX COMPANY, East Chicago, Ind.

MAN—WITH EXPERIENCE, TO TAKE charge of small factory making baker's jelly and jams. Address SCMITZ SUPPLY CO., St. Paul, Minn., stating salary expected.

Boys—Office and Factory.

BOY—16 YRS. OLD, TO LEARN SHOE findings business; gd. chance for advancement; references necessary. F. W. Witcher Co., 161 W. Lake-st.

BOY—FOR ERRANDS AFTER SCHOOL, must live on South Side. Rm. 241, 80 E. Jackson.

BOYS—18-20, ASSEMBLY EXPERIENCE. Apply 2839 W. Van Buren-st.

Professions and Trades.

Architectural Draftsman.

Must have apartment building experience. Rm. 704, 111 N. Dearborn-st.

ARTIST—GOOD MECHANICAL RETOUCHer; $50 wk. Apply Saturday, a. m., with samples. REINCKE-ELLIS CO., 215 N. Michigan-av., MR. JOHNSON.

ARTIST — LETTERING AND ALL 'ROUND work on dummy and finished work. R. 806, 360 N. Michigan.

BRICKLAYERS AND STONE SETTERS—ON new high school at Kenosha, Wis. Apply on job or write Madsen & Peterson, Inc., corner Park and Congress-st.

BRICKLAYERS.

Apply Sherman-av. and Main-st., Evanston.

BRICKLAYERS.

Apply Sheridan-sq., near Keeney, Evanston.

BRICKLAYERS — TO LAY PRESS. BRICK at 53d and Kimbark.

BUTTON MAKER—YOUNG MAN, THOroughly experienced in all branches in the manufacture of celluloid buttons and novelties. Address A A 33, Tribune.

CHAUFFEURS—

$35 weekly is average pay of our men. We have openings for a few more drivers. Cab experience is not necessary.

DE LUXE CAB COMPANY,
405 E. Erie-st.

CHIROPODIST — 1ST CLASS, LICENSED, in connection with beauty shop; trade established. Write L. E. Cuthbertson, 205 E. Broadway, Alton, Ill.

CYLINDER PRESSMAN.

Good man. CENTRAL PRESS, 376 W. Monroe-st.

Decorators and Grainers

ON PASSENGER CAR WORK.

Come prepared to start to work. Apply employment department.

PULLMAN CAR AND MFG. CORP.,
110th-st. and Cottage Grove,
Pullman, Chicago, Ill.

DRILL PRESS HANDS — MUST BE 1ST class men. Apply 3d floor, 1632 N. Halsted.

ESTIMATOR.

Capable masonry and carpentry; large buildings; general contractor's office; state age, nationality, salary and references. Address B D 320, Tribune.

ESTIMATOR.

Must be first class man, familiar with flat building and residence work. MADISON SASH AND DOOR CO., 4611 Madison-st.

Experienced Ford Mechanic.

Must come well recommended. Opportunity for advancement if you can qualify. Apply

UNIVERSAL CAR SALES CO.,
Authorized Ford Dealers,
1659-61 Milwaukee-av.

FINISHERS

for retail furniture store. Apply ready for work. STRAUS & SCHRAM, 834 W. 63d-st.

FINISHERS

for retail furniture store. Apply ready for work. STRAUS & SCHRAM, 834 W. 63d-st.

FINISHERS — FOR RUBBING AND SANDing phonographs. 3512 Carroll-av.

FIREMAN—LICENSED, WATER TENDER; 12 hours. Apply FLORSHEIM SHOE CO., 3927 Belmont-av.

FRUIT AND VEGETABLE INSPECTORS — With repacking experience; give reference and state age. Address B G 552, Tribune.

GORDON FEEDER—EXPD. 6312 BROADway. H. C. Frisbee & Co.

GORDON FEEDERS — THE DEARBORN Press, 118 S. Clinton, 3d floor.

GRINDER—GOOD RAZOR AND SHEAR; good salary. Address A A 43, Tribune.

LINOTYPE OPERATOR—UNION; STEADY night situation. Give refs. State ability. Address P M 476, Tribune.

MACHINE DESIGNER—EXPERIENCED, OF medium heavy machine. H. W. Caldwell & Co., 1700 S. Western-av.

MAIL ORDER AND AGTS.' COPY WRITER—Should have knowledge of layout, art work, engraving and printing. A real job open in Cincinnati for right man. See Mr. Gordon Saturday afternoon after 2 o'clock, care of Blackstone Knitting Mills, 410 S. Wells-st. Bring samples of work.

MAN WANTED.

Willing to drive truck; chance to make $100 to $150 weekly; must have new 3½ ton closed body truck or be in position to secure one; give make of truck if you have one, age, exp., phone, etc. Address S H 472, Tribune.

MAN TO TAKE CHARGE

of punch press, drill press and assembly department nights; good opportunity for right man. State experience, previous employers and age. Address D J 145, Tribune.

MILLINERY CUTTER.

Must be experienced.

D. B. FISK & CO.,
225 N. WABASH-AV.

MILL WORK ESTIMATOR AND SALESMAN —Address D F 237, Tribune.

PLUMBER — LICENSED, REAL ESTATE office, desk room and shop, cheap rent. J. F. MILLER, 910 W. Madison-st.

PRESSMEN—CYLINDER.

Must be experienced in color process printing on Miehle presses; permanent position without layoffs for high class men; 48 hours; nonunion.

AMERICAN COLORTYPE CO.,
1151 Roscoe-st.

Pressmen—Kidder Rotary.

2 and 3 color work; wax paper exp. necessary. Apply AMERICAN BREAD WRAPPER CO., 351 E. Ohio-st. J. E. Lux, General Supt.

PROOFREADER—UNION; DO NOT ANSWER unless you are an A1 tariff reader; steady. CHICAGO RAILWAY PRINTING CO., 720 S. Dearborn.

PUNCH PRESS OPERATOR — EXPERIenced. Standard Electric Mfg. Co., 941 Wrightwood-av.

RADIO ENGINEER AND 3 EXPERT RADIO Mechanics—Excellent future. State experience and salary. Address B G 455, Tribune.

SHEET METAL WORKER — LOCAL 73; must be good. 3758 Armitage-av.

TINNER — FOR INSIDE AND OUTSIDE work. 1715 N. Washtenaw.

TOOL MAKERS, JIG AND fixture work, set-up men for Cleveland automatics

KISSEL MOTOR CAR CO.,
Hartford, Wis.

TOOLMAKER—MAN HAVING LONG EXPErience in making tools for celluloid button assembling and button part dies; only man thoroughly familiar with the business considered. Address A A 38, Tribune.

WANTED—MALE HELP.

Professions and Trades.

TRIMMERS — TO HANG DOORS, TOPS AND motors in phonographs. 3512 Carroll-av.

Pharmacists.

ASSISTANT REGISTERED PHARMACIST—Johannes, 1758 W. 63d-st.

DRUG CLERK, ASSISTANT PHARMACIST—Gentile, 5200 Washington-blvd.

PHARMACIST—FULL TIME, IN CLASS A hospital, Chicago; when answering state full particulars and give phone number. Address P M 475, Tribune.

PHARMACIST—FULL REGISTERED DRUGman, at once. 63d and Woodlawn-av.

Salesmen, Solicitors, Etc.

A Hard Working Salesman

looking for big pay. We offer remarkably good investments in ripe building lots and Full Section business frontage to a select list of speculators. CHAS. G. ROBINSON, Rm. 815, 5 N. La Salle.

A NEW YORK LIFE CO.

Salesman — The best agency contract with the greatest life insurance co. Permanent. We educate you. See Mr. Mackay or Mr. McArthur, Suite 510, 343 S. Dearborn-st.

A SALESMAN

can earn $12-$15 daily; experience not necessary. Apply

DURA-WEAR SHOE CO., Inc.
6 N. Clark-st., Old Straus Bldg., Room 902.

A MAN WITH CAR

to sell "WEAR EVER" through leads [not house to house]; pos. pays $250 per mo. Call between 1 and 3, 1640 Conway Bldg.

ABLE SALESMEN.

Salary, Commission, Bonus.

Salesmen wanted to call and explain locations, prices, terms, etc., in answer to letters of inquiry and telephone calls received by us asking for information in response to our great advertising campaign concerning new property to be opened in the near future; increased inquiries on this property have caused us to open up another permanent sales unit where experience is not necessary for permanent position; salary commission, large bonus and rapid promotion follow energy and ability in this great organization; promotion in this concern comes as the reward of continuous effort and ability; our managers and executive heads were all promoted from the ranks. Apply to General Sales Manager.

FRED'K H. BARLETT REALTY CO.
[Not Inc.]
Chicago's Largest Real Estate Operators.
Entire Sixth Floor, 69 W. Washington-st.

AN UNUSUAL OPPORTUNITY—$50 to $75 weekly selling PERSONAL CHRISTMAS GREETING CARDS. Full or spare time. Weekly pay. Samples free. Get details. Dept. 119, John A. Hertel Co., 318 W. Washington, Chicago.

ATTENTION!

Salesmen, preferably those with advertising, insurance or book selling experience. A highly dignified, remunerative position. Actual leads furnished among merchants in neighborhoods. Not memberships or insurance. All we need is high class men to represent us. References required. Apply 9 to 1. ILLINOIS AUTOMOBILE CLUB, 2819 Michigan.

AUTOMOBILE MAN — EXPERIENCED, CApable of handling position as sales manager for one of the largest retail organizations handling a popular line of cars; state experience and refs.; any information given will be treated strictly confidential. Address D F 236, Tribune.

AUTOMOBILE SALESMEN—WE HAVE AN opening for a real live wire salesman, with or without experience, who is not afraid of work; a wonderful opportunity to make real money selling Paige and Jewett cars; now is the time to prepare yourself to take advantage of the opportunities offered at the auto show. Leads furnished. 3922 Irving Park-blvd.

CITY SALESMEN and STATE DISTRIBUTORS for a RADIO CHRISTMAS NOVELTY

now going like wildfire. See window display of this new $1.50 Century Wonder at Central Electric, Wilson & Co., Atlas and others; display advertising now appearing; some virgin territory still available. If you can convince us you are big enough for the job we'll make you a proposition that you can clean up on during next month. Apply UNIVERSAL SPECIALTIES CO., 506 S. Wells-st.

DO YOU WANT TO TURN YOUR SPARE time into cash?

Do you want to capitalize your ability?

Do you want to develop your ability, so that you can meet any class of business persons and talk business with them in their language?

You will be given the best help and guidance in fitting yourself for a business career. Previous experience is not required.

Krenn & Dato are a great service institution. There is place for you in some one of its departments of business activity. When you are ready to use profitably and constructively your time and your ability we are ready to help you.

A course for part time salesmen, both men and women, will be given each Tuesday and Friday evening in the Krenn & Dato auditorium, room 214, 1009 N. State-st., at 7:30 p. m. The course will be given by Dr. R. P. Shepherd, director of personnel.

If more convenient for you, you can get full details if you will call at the 4th floor at 936 N. Michigan-av.

KRENN & DATO,
EXCLUSIVE AGENTS FOR
MRS. ROCKEFELLER
M'CORMICK PROPERTIES.
936 N. Michigan-av.
Superior 7046.

FURNISH LEADS, AUTOS, 100% CO-OPERATION.

And pay high commission to hard hitting salesmen on low priced, highly restricted property, with sidewalks, water, gas, and sewers paid in full. Best transportation, L, 2 R. R.s, and bus line. Some new men earned $170 to $300 their first week, because our property and prices are right.

Call 10 to 12.

A. A. LEWIS REALTY ASSN.
811-13 at 77 W. Washington.

MAN—HIGH GRADE, WITH CAR, TO SELL No. Shore property; best comm. Call 10 to 1, 410 N. Michigan, Rm. 572.

N.

REAL ESTATE S-A-L-E-S-M-E-N.

We need more salesmen and saleswomen.

We have big plans for this Fall and Winter.

We appreciate our sales organization and try to show it by our Methods of Co-operation, the Properties we sell, and our Policies of Fair Dealing.

Our Organization is a happy one, our People make Money, more, so they tell us, than they ever made before.

If you are looking for this kind of an Organization come in and talk to me today.

We have "Shown the Way" to many, many Men and Women; we can show you, too, a Real Job with a Real Organization; Real Money for Good Work, AND A REAL FUTURE.

Isn't that what you are looking for?

Come in today and start to Make Money tomorrow.

H. LEROY EVANS,
DIRECTOR OF SALES.

GEO. F. NIXON & CO.,
4554 BROADWAY.

"IT PAYS TO PLAY THE NIXON WAY."

PART TIME S-A-L-E-S-M-E-N.

Salesmen who can devote full or part time to the selling of properties adjacent to the new L extension will be carefully instructed and assigned to a competent sales manager who will assist them in capitalizing their efforts so that same will result in quick returns.

Come in today and talk to our sales manager.

ROOM 1208.
77 W. WASHINGTON-ST.
Open till 9 p. m.

REAL ESTATE S-A-L-E-S-M-E-N.

I want 2 Real Estate Salesmen who know Good Property when they see it—and who will appreciate the kind of co-operation I will give them.

I prefer men with a Real Estate Record—and I can show such men an opportunity that will open their eyes.

I will be in my office today till 9 p. m. to meet those who think they can qualify.

Ask for the SALES MANAGER.
ROOM 1206.
77 W. Washington-st.

ROAD SALESMAN — TO HANDLE HIGH grade radio sets and accessories for one of the leading radio manufacturers. Address D F 240, Tribune.

WANTED—MALE HELP.

Salesmen, Solicitors, Etc.

RADIO SALESMAN.

Experienced, well acquainted with city trade; excellent opportunity. Address A M 284, Tribune.

REAL ESTATE SALESMEN, EXPERIENCED OR BEGINNERS.

Determined men, capable of making real effort. These men are required to prove that they can handle and sell property pending opening of new subdivision. Address T G 317, Tribune.

S-A-L-E-S-M-E-N.

BOOKKEEPERS, CLERKS, SHOP FOREMEN, BANK CLERKS AND OTHERS.

We can show you how to make money in your spare time.

We can teach and train you to make money. Others have done it—you can.

Many make more money with us than they do in their regular work.

Come in today and we will tell you how.

OPEN TILL 9 P. M.
ROOM 1208.
77 W. WASHINGTON-ST.

SALES REPRESENTATIVE—THROUGHOUT United States and Canada; exclusive territory and generous commission to right parties who can sell CARONI BITTERS, a medicated tonic made under the supervision of the pure food department; also flavoring extracts to drug stores, delicatessen, mall and hop stores and clubs. Full commission paid on all business that your territory yields through circulars and advertising. Only those with first class references need apply. Caroni Products Co., Inc., 26 Front-st., Brooklyn, N. Y.

SALESMAN — AN OPPORTUNITY IS OFfered a man of character and proven ability as the Illinois and Iowa representative for a nationally known line of children's dresses, sport clothes, athletic bloomers, and middy blouses. Trade is well established, with future prospects limited only by the capabilities and perseverance of the man. Attractive commission arrangement. To be given consideration, applicants must give full particulars in first letter and must be available by January 1st. Address A A 44, Tribune.

Salesmen Wanted for Cities

OF 2,000 POPULATION AND LARGER!

We pay daily. You do not have to deliver or collect. We make no charge for selling outfit. Not a house to house proposition. $300 a month is less than the average our salesmen make. A UNION MADE article. We are manufacturers, not a store or catalogue house in the United States has our article. One of our salesmen was recently paid $84.50 for one day's work. Call GENERAL SERVICE CLOTHING CO., 4222 Lincoln-av., Chicago.

SALESMEN

to sell advertising space in one of the country's largest publications. The men selected must be intelligent, aggressive, and capable of overcoming stubborn sales resistance. Prefer men between 23 and 29 years of age who have had two or more years of outside sales experience. Compensation on salary basis with commission on all business excess of fixed quota. Permanent connection with rapid advancement for capable people. See MR. ARMSTRONG, Rm. 217, 326 W. Madison.

SALES MANAGERS WTD.

to take exclusive sale and organize territory for NEW MODERN BOOKKEEPING SYSTEM AND INCOME TAX RECORD. No competition. It's the only simple and complete system on market and saves all income tax troubles and expense. Sells on sight. Means $100 daily to workers.

MODERN BOOKKEEPING SYSTEM CO.
409 CHAMBER OF COMMERCE BLDG.
CHICAGO.

SALES REPRESENTATIVE — FOR THE sale of "Caroni Bitters," a medicated tonic manufactured under the supervision of the Pure Food and Drug Department. Write CARONI PRODUCTS CO., INC., 26 Front-st., Brooklyn, N. Y.

SALESMAN.

Chicago firm, who are leaders in their line, with a large established trade in states from Denver west, want a first class salesman for that territory; must have a following and be acquainted with the men's clothing and furnishing goods stores. Address B G 583, Tribune.

SALES REPRESENTATIVE — FOR THE sale of flavoring extracts and essential oils. Write CARONI PRODUCTS CO., INC., 26 Front-st., Brooklyn, N. Y.

SALESMEN, DISTRICT MANAGERS, CREW Managers—Large eastern manufacturer organizing sales force to sell lingerie direct to wearer; give us an opportunity to show you how to go into business for yourself. Call or write FRED K. HIGBIE SUPPLY CO., Suite 1102, 360 N. Michigan-av., Chicago, Ill.

SALESMEN—REAL ESTATE.

Two for branch office, one manager. Also 2 for main office; good opportunity for real live wires. Our own property and general brokers. We are also builders. GRATTON, 7857 Cottage Grove. H. P. 0705.

SALESMAN.

Young man of neat appearance with good personality; road experience; salary and commission. Apply 537 S. Dearborn-st. MR. McGAW.

SALESMAN

With car, to call on restaurant and hotel trade. Deposit required for sample. Newly pat'ed article. Call 10 a. m. to 4 p. m. DAN HENRY, 1520 W. Laramie-av.

SALESMEN — 1ST CLASS, FOR A HIGH grade proposition in Chicago and Illinois; must have an earning capacity of better than $50 weekly; no has-beens wanted. Address S R 471, Tribune.

SALESMAN

To call on retail grocery trade; carry side line. Good opportunity for right man. 1374 W. Grand-av.

SALESMEN — 2, FOR REAL ESTATE; EXperience unnecessary; commission basis; preferably married men, 30 to 35, in vicinity of 63d and Western. Address B P 333, Tribune.

SALESMEN—PREFERABLY A MAN FAMILiar with the wholesale hardware trade in the middle western states. Write, giving full information as to experience and ability. Address C X 49, Tribune.

SALESMEN — HAVE AN EXCEPTIONAL opening for a few steady workers; no experience necessary. Call mornings, Rm. 610, 101 S. Wells-st.

SALESMAN—FOR CHICAGO AND VICINIty, to sell nationally advertised line of radio tools; salary and commission. Phone Calumet 2129.

SALESMEN—NEW HISTORY OF ILLINOIS in preparation; A1 salesmen [not agents]; have excellent opportunity of big earnings. Address S H 498, Tribune.

SALESMEN—I WANT SALESMEN TO SELL Ford cars and trucks; I have a proposition for the man who will work. Call between 9-10 a. m. 1234 Morse-av. See MR. WILLS.

SALESMEN — COAL, ITALIANS WORKERS make real money; deliveries from our yards all over city. Address Y J 359, Tribune.

SALESMEN — PHOTO COUPON; HARVEST time; wonderful offer. RUSSELL STUDIO, 209 S. State.

SALESMEN—FOUR $7.50 SALES TO MERchants net you $18 daily. Room 1225, 127 N. Dearborn-st.

SALESMEN—MAKE BIG MONEY WITH OUR specialties. Call Austin 2046 between 8 and 9 a. m. or 5 to 8 p. m. for appointment.

SALESMAN — SILK LAMP SHADE; HIGH grade, experienced; to sell city dealers. Comm. only.

SALESMAN — YOUNG, EXPERIENCED IN dental supply business. Address B B 535, Tribune.

SALESMAN—ACQUAINTED CHI. LAUNDRY trade, sell specialty; car pld.; drawing account. State 8700. Leo Loeb.

SIDELINE SALESMEN—TO SELL OUR INterchangeable electric window signs with poster service to advertisers in their territory. De Luxe Studios, 833 W. Washington-st.

SPECIALTY SALESMEN.

High class, well educated, to call on doctors and dentists with new line of instruments. High man earned $2,700 in October. Ten high men averaged over $900. Drawing account and commission. 110 W. Oak-st.

STEEL SALESMAN — MUST BE EXPERIenced cold finished steels; acquaintance with local trade very essential; must be business getter; real opportunity for ability to demonstrate itself. Address B G 544, Tribune.

SUBDIVISION SALESMEN—TO SELL THE cream of the NILES CENTER TERMINAL SECTION; big commissions; real leads. Rm. 435, 100 N. La Salle.

TRAVELING REPRESENTATIVE — TO sell lyceum and Chautauqua talent. Address B G 444, Tribune.

"YOU MEN" WHO WANT TO MAKE SOME (SPARE) MONEY!

IF YOU ARE SERIOUS MINDED AND NEAT APPEARING CALL AT ROOM 312, 81 E. MADISON-ST., 2 O'CLOCK SHARP SATURDAY. ASK FOR MR. LAWRENCE AND MR. BRIGGS.

$15 to $25 a Day Earned

by our men quick selling proposition; no experience necessary; live wires only; daily settlement. DAVIS, 814 W. 43d-st.

WANTED—MALE HELP.

Agents.

THAT CHRISTMAS GIFT—ELECTRIC HEATER (immersion) with cord and plug. Ready to attach any standard light socket. Heats instantaneously moderate quantities any liquid—water, milk, broth, etc., nickel plated, please at sight, thousands in use. Indispensable with babies, invalids and at night. Price $2.00. Write today for particulars. Agents wanted. Chipp, Inc., 70 W. 40th-st., New York City.

AGENT—$50 WEEKLY

taking orders for famous Longwear shoes. Com. pd. daily. Some exclusive Ill., Ind., Wis., Mich. territories still open. Write Longwear Shoe Co., 160 N. Wells, Chicago.

Miscellaneous.

THIS MEANS YOU.

If you are an active, polite, intelligent fellow, willing to work, can stand cold weather, know city streets, public places, and suburbs, we will take men with or without driving experience, teach you our business, and how to drive, and place you in a steady position, which pays on an average of $35 per week. Apply at any YELLOW CAB GARAGE, Room 311, 5 N. La Salle-st., or 57 E. 21st-st.

MEN—I NEED 2 FOREIGN SPEAKING MEN to assist a high class negotiator. Should be able to speak English fluently as well as foreign languages. The right man will have permanent employment and a very good future. Ask for Mr. Kelly, 53 W. Jackson-blvd., Rm. 1153. Ph. Harrison 2212 for appointment.

MAN—AN OPPORTUNITY FOR A CLEAN cut Christian to travel and interview ministers and Sunday school teachers; must have good education, interest in religious service, and determination. The Howard Severance Co., 205 W. Monroe.

SUNDAY WORK.

Men who know city streets and public places, who can drive an automobile; an opportunity for earning extra money. Apply at Room 311, 5 N. La Salle-st.

Ex-Yellow Cab Drivers.

Winter weather, holidays and the big increase in business is causing a very large number of former drivers to seek re-employment; if you desire to return SEE YOUR GARAGE MANAGER.

MEN—I CAN USE 2 MORE YOUNG MEN TO WORK WITH FIELD MANAGER; $90 TO $110 TO START; CHANCE TO LEARN SALESMANSHIP. MR. SMITH, RM. 700-10, 18 SO. WABASH.

MEN—3 NEAT APPEARING MEN TO ASsist sales manager; outside work; $30 to start; excellent opportunity. MR. RANKIN, 508 S. Dearborn, Room 1135.

MEN—TO TAKE ORDERS FOR THE American Magazine in Chicago and suburbs; $30 per week to start. 104 S. Wabash, Rm. 80.

MERCHANDISE PACKERS—EXP. TO PACK freight and express. N. SHURE & CO., 237 W. Madison-st.

MEN—3, AMBITIOUS, YOUNG, UNDER 24, for sales work; exp. not necessary; good pay to start. Rm. 84, 1104 S. Wabash-av.

MAN—YOUNG, 16 TO 18 YEARS; MANager of newsstand. Apply Dearborn station.

MEN—OUT OF WORK, WELL DRESSED; earn $5 daily. Morgan, 443 S. Dearborn.

AUTO WASHER AND GREASER. 465 W. 22d-st., rear.

Employment Agencies.

LIC. FIREMAN	$30	CHAUFFEUR	$35
Fire. Watchman	$30	Auto Mech.	65c
Sheet Metal	85c	Auto Washer	$35
Drill Press	50c	Ford Mech.	65c
Plater Hlpr.	50c	Auto Polisher	$30
L. P. Fire.	$110	Handy Helper	$20
Circular Saw	$26	Gordon Feeder	$25
Water Tender	65c	Draftsman	$30
Machinist	75c	Office Boy	$12
Handy Man	50c	Packer	$25
Piano Polisher	$40	Cook Helper	$20
Woodworker	75c	Cook, counter	$25
Arm. Winder	70c	Busboy	$75 and B.
Watchman, Lic.	$130	Counter Boy	$21
Tool and Die	$1	Hotel Clerk	$100

BUSCH AGENCY, 157 W. RANDOLPH-ST.

TECHNICAL POSITIONS FOUNDED 31 YRS.

Automobile Chassis Designer	$250
Map Dftsmn., R. R. exp.	$175
Draftsmen, stone exp.	$40-$50 wk.
Stock Record and Inventory Clerk under 30, exp. in radio. So. Side	$ 30

THE ENGINEERING AGENCY INC.
53 W. Jackson-blvd.

CHICAGO GARAGE OWNERS' EXCHANGE.

Car washer	$40 wk.
Expert mechanic	75c hr.
Comb. floorman	$32.50
Polisher	$27.50

309 S. La Salle-st. R. 103.

BOOKKEEPER—S. S. PUB. ACCTG. EXP. $35-$40; ACCOUNTANT, PUB. ACCTG. EXP. $150-$175; 20 BOYS, AGE 16 OR OVER, $16-$20. SHAY AGENCY, 14 W. WASHINGTON.

PURCHASING DEPT. CLERK, LOOP FIRM. Prot. $125; stenographer, loop railroad, $105. AMERICAN RAILWAY BUREAU, 11 S. LA SALLE-ST., ROOM 1139.

ENGINEER	$115	AUTO SCREW	70C
Packer	50c	Assembler	50c
Clerk, yd.	$20	Maintenance	70c

SERVICE EMPLOYMENT, 112 N. La Salle.

DRAFTSMAN—STRUCT. CHECKER $ 45. ENGR. MECH., small parts $3,000. DRAFTSMEN, m... THE HONES CORP., 30 W. Jackson-blvd.

DRAFTSMAN, $40-$50; STENOS, $35-$40. FRANKLIN EMPLOYMENT AGENCY, R. 403, 109 N. Dearborn.

FOR OFFICE POSITIONS, SEE THE ASSOCIATED SERVICE, 5 North La Salle-st.

3 VAL. ENGRS. R. R., ORDER 3	$185
Struct. Designer, local	$225-275

Association Employment, 63 E. Adams.

STOCK CLK. $30 WK. COONEY-RYAN AGENCY, 8TH FL., 20 E. JACKSON. WAB. 7431.

THE BRUNSWICK AGENCY—Many good office positions. Suite 1306 Kesner Bldg., 5 N. Wabash.

GOOD MEN, OFFICE AND TECHNICAL. Phone State 7883. H. H. Harrison & Co., 19 S. La Salle-st.

ELEVATOR MAN—$110; TRUCKER, $25. RELIABLE AGENCY, 14 S. WELLS.

TRADE SCHOOLS.

Do You Want to Be an Auto Mechanic?

Let us teach you the automobile business under actual working conditions in our practical shops. Eight weeks' training here will make you a master automobile mechanic. Free use of our employment bureau if you need assistance while training. Call, write or phone for big book.

GREER COLLEGE
of Automotive Engineering,
2020 S. WABASH-AV.
CALUMET 4600.

Earn Good Wages WHILE LEARNING.

WE GUARANTEE to place you at once in a good paying job. NO experience or education necessary. LET US TRAIN YOU to become an EXPERT AUTO MECHANIC.

Starting, Lighting, Ignition, Battery Building, Motor and General Repair Work. INSTRUCTION given by PERSONAL supervision and PRACTICAL work. OUR proposition is best.

SIMPLEX AUTO SCHOOL,
"Chicago's Best Automobile School."
2018-24 W. Van Buren-st. Day or eve.

MEN—17 TO 30 YEARS.

We have the kind of job you have always wanted. Be a master telegrapher or radio man. Most fascinating, clean, easy work and big pay. WE WILL GET YOU $18 TO $35 per week in the work you can now do best to carry you while training for operators' positions, worth $150 to $350 PER MONTH and up. Always in demand. Six to ten months' spare time here will make you a fully trained man, ready for big things and away from the worry about employment. Day or night. Easy to learn. No books. Actual practice right from the start. Call, write or phone MR. HOGAN, 1338 S. Michigan-av. Victory 3070. Open evenings. City office, 53 W. Jackson-blvd., Room 930.

MEN WANTED

FOR ELECTRICAL JOBS
$60 PER WEEK UP

Few Months' Training at Coyne. You don't need education or experience. No books—actual practical work. NEWLY ENLARGED COURSE. SPECIAL OFFER. ACT QUICK. Call any day or Mon., Wed., or Fri. eve., or write or phone for free book.

COYNE
ELECTRICAL SCHOOL,
1312 W. HARRISON-ST. MONROE 6780.

EARN MONEY AT HOME—YOU CAN EARN $1 to $2 an hour in your spare time writing show cards. No canvassing. We instruct you by our new simple Directograph System, supply you with work, and pay you cash each week. Write today for full particulars and free booklet. West-Angus Show Card Service, Ltd., 252 Colborne Bldg., Toronto, Canada.

MEN — PAINTING AND PAPERHANGING pays $12 per day and up. Learn in 4 to 6 weeks' spare time. We help you with employment while learning.

SUPERIOR SIGN SCHOOL,

2139 S. Wabash-av. Calumet 3093.

SALESMEN — INEXP. OR EXPER. EARN $3,000 to $10,000 yearly; big demand, city or traveling; free employment service for members. Write, call or phone Harrison 1050 for particulars. Ask for Mr. Farmer. NAT'L SALESMEN'S TRAINING ASSN., 520 Monadnock Building.

HOTELS NEED TRAINED MEN—NATIONwide demand for high salaried executives; past experience unnecessary; we train you by mail and put you in touch with big opportunities everywhere. Write at once for particulars. LEWIS HOTEL TRAINING SCHOOLS, Desk 718, Washington, D. C.

MAKE MONEY AT HOME—MEN OR WOMen; no canvassing; cash paid as work completed. Booklet free. Write today. American Show Card System, Limited, 228 Adams Bldg., Toronto, Canada.

MEN—LEARN BARBERING, DAY OR EVEning. High paid profession. Easy to learn. Quick to earn. Big demand and wages for Moler trained men. Inquire MOLER BARBER COLLEGE, 105 S. Wells.

LEARN SIGN, PICTORIAL, AUTO PAINTing, decorating, paper hanging; day or eve. Chicago Painting School, 148 W. Austin-av.

COLORED MEN ONLY — LEARN AUTO trades; special price to complete class now forming. Address Y H 507, Tribune.

AUTO DRIVING AND REPAIRING, $15 UP. License guar. and job. Day or eve. classes. FEDERAL AUTO ENGINEER, 1507 Madison.

LEARN CLOTHING CUTTING — A GOOD paying trade. Master School, 190 N. State.

TRADE SCHOOLS.

WANTED!

Mechanics, Bookkeepers, Clerks,

SALESMEN, etc., to train for positions as Dental Laboratory Experts. Earn $60 to $125 a week. Big demand for all round experts trained to do every branch of the work. Largest finest equipped school of its kind in U. S.

$5,000 A YEAR

Growing uncrowded field—easy, fascinating work. Learn here by DOING ACTUAL Dental Laboratory jobs now to make Crowns, Plates, Bridges, etc. No books. NO CLASSES. Individual, personal instruction enables you to graduate in few months. Day or night instruction. No educational requirements. 30 DAY TRIAL PLAN PROTECTS YOU. Call, write or phone for FREE BOOK "S." McCARRIE SCHOOL OF MECHANICAL DENTISTRY, 1338 S. MICHIGAN-AV. Calumet 3422.

DOGS, BIRDS, POULTRY, ETC.

Birds.

CANARIES, LARGEST STOCK OUTSIDE of loop; very reasonable. Open Sund. and Holidays to 4 p. m. 809 N. Cicero-av.

ROLLER CANARIES—PRIZE STOCK; MFR. of Breeding; Stock; Flight Cages. Gold Medal Bird Store, 1830 N. Halsted.

Cats.

CHICAGO PERSIAN CAT SOCIETY SHOW, Coliseum, Dec. 12, 13, 14. Cats and kittens for sale; all breeds may be entered. For entry blank and premium book write M. MIDNES, 765 Waveland-av. Well. 9531.

Dogs.

SELLING OUT.

Only 5 more days to dispose of 200 farm raised puppies. Fox and bull terriers, $3; collies and shepherds, $5; airedales, $7; eskimo spitz, $12; St. Bernards and Newfoundlands, $15; brindle bulls, $10; wire haired fox terriers, $10; Bostons, $20; police dogs, $25; white poms, $18; cocker spaniels, $20; mixed puppies, $1; grown Bostons, collies, wire haired fox terriers, toy fox terriers, English bulls, broke beagles and water spaniels, cocker spaniels and others; watch dogs, $5. Open every day and Sunday until 10 p. m.

2646 LINCOLN-AV.

FOR QUICK SALE—DOGS.

No reasonable offer refused, 300 to select from: German police, grown and pups; long nosed type Collies, Shepherds, $5; St. Bernards, Newfids., $12; Bull, Fox Terriers, $5; Spitz, $10; Toy Black and Tan; Broken Beagles, Pointers, Setters, Bostons, Great Danes, Chows, also litter white Collies; many other breeds; 100 mixed puppies, $1. 3955 Milwaukee-av., nr. Irving Park-blvd.

FOR SALE—PEDIGREED PUPPIES AT BIG SACRIFICE:
1 English Setter.
1 Smooth Haired Fox Terrier.
1 Foxhound.
First class pedigreed stock. Pedigree furnished with each puppy. M. PEMBOR, 349 E. Grand-av. CENtral 0100.

FEMALE POLICE PUP, 3 MOS., SIRE CH. Hans; grand sire Ch. Iwan; cheap to good home.

French bull dog, male, ped., 1 yr.; house broken; $85. Adams, 3320 W. 62d-pl.

PEDIGREED ENGLISH BULLS, FRENCH Bulls, Airedales, Pekingese and Eskimo puppies; high class dogs only at sensible prices. 3041 Sheridan-rd.

FOR SALE—MALE COLUMBIA WHITE COLlie, year old; ped. and reg. A. K. C. and U. K. C. Price $40; a beauty. C. W. Haight, East Chicago, Ind.

LARGEST SELECTION HEALTHY PED. Bostons in the city at right prices; full of life and pep; visitors welcome; priv. home. Lincoln 8813. 2252 Orchard-st.

FRENCH BULL PUPS, THREE MOS. OLD; ideal Xmas gift; good home rather than price considered. 801 Central-av., Wilmette. Phone Wilmette 497.

HALF RUSSIAN, HALF IRISH WOLF hound, fem., 1½ yr., family bred, great child's dog; best dis. AL HUNSAKER, Lancaster, Wis.

MUST SELL IN FIVE DAYS

Complete stock, including 9 police pups, collies, bulls, mastiffs. 2069 Lincoln-av.

RARE TOY FOX TERRIER, MALE; THREE females [grown]. Apply garage only, 3301 Michigan-av.

HIGH CLASS BOSTONS, ALL AGES, ALSO fox terriers, white Scotch collies, spitz puppies. Hirsch's Dog Shop, 1807 W. Madison.

PEKINESE, TWO, PED., MALE, MAH. COL., 1 yr. old, $40; female, red, 1½ yr., $40. 2838 Fulton.

REG. BOSTON, FRENCH, ENGLISH BULL pups. SCRIMSHAW KENNELS, 1431 N. Clark.

GERMAN POLICE PUPS, 6 MOS. OLD, PEDigreed, registered. 1936 S 49th-av., Cicero. Cicero 6521.

SELLING OUT—200 PUPS BULL, FOX TERrier, Toy Spitz, Poodle, Airedale, St. Bernard, Collie, $1, $3, $5, $10, 335½ S. Mich.

CHAMP. POLICE PUPPIES, MALES, FEmales, sire Champ Hans, Oom Koenigsweg; reas., acct. of my ill health. 2545 Indiana-av.

PED. BOSTON BULL PUPS, REAS. 1903 Jackson-blvd. West 5022.

PEDIGREED RED CHOW PUPPIES. 2304 Monroe. Seeley 1417.

GER. POLICE, FEMALE, WILL WHELP Dec. 10, pups, 4 mos. 11800 Lafayette.

HIGHEST PRICES PAID OR ALL GRADE of puppies. Tel. Douglas 4406.

Miscellaneous.

SILVER FOXES FOR SALE — CASH OR time, easy to raise; highest priced fur; fascinating work; immed. del. DRYZ SILVER FOX RANCH, INC., Eagle River, Wis. Chicago office, Ph. State 8041. Rm. 1103, 360 N. Michigan.

CLOTHING, FURS, ETC.

WE MAKE TO ORDER AND REMODEL furs exactly the way

YOU

would like to have it done. Coats cleaned, glazed, relined, $20. Work called for. BLUMENFIELD'S FUR SHOP, 204 State-Lake Bldg. Dearborn 1353.

Wholesaler of Fur Coats

Selling Special Models.
ALSO CLOTH COATS.
First floor, 226 S. Market-st., Rm. 2.

LIKE NEW, RACCOON COAT, $175. CAR. and fox, $135. Seal, $35. We buy, sell, exchange old and new furs; open 9-9 and Sun. Exchange Shop, 4706 Grand-blvd. Ken. 5373.

WILL SELL MY SEAL SQUIRREL TRIM coat very reasonable. Ask for MISS O'BRIEN'S coat at PETER'S FUR SHOP, 5115 Michigan-av. Phone Drexel 1756.

LYNN FUR EXCHANGE, 5450 MICHIGAN. Long mole cape, $125; seal-squirrel coat, $85; others, $50 up. Open eves. Ken. 9803.

MUSKRAT COAT, 38, A-1 COND.; SEAL wrap, 40; man's suit, 40; real barg. Edg. 8423.

SALESMEN'S SAMPLE FUR COATS—Cloth coats and 110 dresses at less than wholesale prices. 305 S. Market-st.

STUNNING LONG SEAL COAT, SQUIRREL trim; big bargain. Nevada 3116.

BUSINESS SUIT, DRESS COAT, OVERCOAT, 2 button cutaway, 44 stout. Midway 0442.

15 SAMPLE OVERCTS., LATEST STYLES; also suits; $16.75. 108 N. Dearb., R. 314.

TYPEWRITERS AND SUPPLIES.

WE WILL SAVE YOU 50%.

See us before buying your Xmas gifts. Rented 3 mos., $5 up, applied to purchase. All machines sold on easy terms, $5 mo. Standard machines, $22.50 up. Free trial. Cent. 3630-31. Representative will call. YOUNG TYPEWRITER CO., 160 N. Dearborn.

SPECIAL DISCOUNTS TO SCHOOL STUdents on rentals or purchase; save at least 15%; rentals as low as 3 mos., $5. MANUFACTURERS' TYPE CLEAR. HOUSE, Inc., cor. Lake and Dearborn-sts. Central 6034.

USED AND REBUILT TYPEWRITERS OF all makes reasonably priced. CORONA TYPEWRITER SALES CO., 72 E. Randolph-st. Central 4750.

NEW CONCERN SEE US: UND., ROYALS, etc., sold, rented, repd. GENERAL TYPE EXCH., 39 W. ADAMS, R. 82. HARR. 0267.

WRITING, ADDING, CALCULATING MACH. Every descript., new and used; big reduct. Rented, paymts. 170 W. Wash. Dear. 8043.

TYPEWRITERS, ALL MAKES, $4.00 UP; rented $3 mo., $5 up. Reliance Typewriter Exchange, 68 W. Washington-st. State 2858.

SALE ALL MAKES—SOLD $15 UP; RENTed 3 mos., $7.50 up; guar. Ill. Typewriter Co., 30 N. Dearborn. Central 6032.

UNDRWDS., ROYALS, REM., $25; OTHERS, $10-15; perfect cond., guar. 843 Madison.

FOR SALE—MODEL 10 REMINGTON TYPEwriter, perf. condition. L. V. 9186.

10 REMINGTON, UNDERWOOD, SMITHS, $10 to $30. 2856 Broadway, store.

NEW CORONA, STANDARD KEYBOARD; perf. condition. Hyde Park 5297.

JEWELRY, WATCHES, ETC.

PAWN TICKETS—DIAMONDS BOUGHT FOR cash, also old gold, silver, platinum, broken jewelry, gold teeth; Elgin, Waltham watches, $5 up. For sale—lady's ¾-k. blue white diamond ring, $75. Platinum lady's watch, set with dia., value $350, will sell for $185. White gold 15 jewel wrist watch, $12. Jeweler Ex., 32 N. State, Rm. 902. Dearb. 8905.

90 PCT. FULL VALUE PAID

Spot cash for diamonds, pearls, platinum, gold, pawn tickets, watches, broken jewelry and gold crowns; quick action. Open Sundays from 10 a. m. till 2 p. m. 162 N. State-st., Rm. 1318, nr. Randolph-st.

50% MORE PAID IN CASH

for Diamonds, Pawn Tickets, old gold, silver, platinum, broken jewelry, gold teeth, watches. Room 516 Reliance Bldg., 32 N. State-st.

I WILL PAY MORE.

PAWN TICKETS, DIAMONDS, OLD GOLD, GOLD CROWNS, PLATINUM, WATCHES. Bus. confident. Room 1214, 159 N. State-st.

WILL PAY HIGHEST CASH PRICES FOR your diamonds, pearls, jewelry; quick action. Jas. Harrison, R. 707, 7 W. Madison.

PAWN TICKETS BOUGHT. ALSO OLD gold, silver, platinum, diamonds; best price. Business confidential. 2 S. Clark-st.

PATENTS—PATENT ATTORNEYS.

VICTOR J. EVANS & CO.—PATENTS, TRADEMARKS, COPYRIGHTS. CHICAGO OFFICE, 1114 TACOMA BLDG. Main office, 70 9th-st., Washington, D. C.

PATENTS, TRADEMARKS, COPYRIGHTS. MILO B. STEVENS & CO., 33 W. Jackson-blvd. Est. 1864. Main office, Washington.

CASTOFF CLOTHING.

LEVINE PAYS BEST PRICES FOR MEN'S clothing; also evening clothes. Canal 5080.

WANTED—FEMALE HELP.

Stores and Offices.

ADDRESSERS—LONGHAND; EXPERIENCED. Apply at once. WRIGHT & CO., 563 S. Throop-st.

BOOKKEEPER AND CASHIER — EXPERIenced, for high grade delicatessen store; salary $25 to start; short hours and pleasant surroundings; must live south; give full experience. Address D G 186, Tribune.

BOOKKEEPER AND TYPIST — EXP. Apply Room 604, 101 S. Wells-st.

CASHIER—NEAT, YG. LADY, MEN'S furnishing shop; w. s. pref. Rockwell 0393.

COMPTOMETER OPERATORS.

Thoroughly experienced for permanent positions. Apply Supt.'s Office, 8d floor.

W. A. WIEBOLDT & CO.,
"A Good Place to Work."
Milwaukee-av. at Paulina.

DEMONSTRATOR — YOUNG LADY, BEtween 25 and 35, to demonstrate and sell vacuum cleaners from demonstrating booth in one of the large department stores on State-st.; salary and commission. Apply Room 305, 180 N. Wabash, before 10 a. m.

GIRLS

for toy packing room. Those with toy packing experience preferred. 10th floor, Employment office.

THE DAVIS COMPANY,
State, Jackson and Van Buren.

GIRL—EXP., FOR BOOKKEEPING AND stenographic work in Evanston office; right girl has excellent opportunity for advancement; state in letter years of experience. Address D Q 402, Tribune.

GIRLS—EXPERIENCED FOR ORDER WRITers in mail order house, $18 start; also expd. parcel post zoner. 19 W. Jackson-blvd., R. 209.

GIRL—BRIGHT, WITH FILING AND TYPing experience. STONE CO., 2000 N. Major-av. Take Grand-av. car to 5700 west, walk 1½ blks. south.

LADIES—SEVERAL, NEAT, GOOD LOOKing, to demonstrate and assist in selling ice skates in department stores; assigned from factory, 939 N. Robey-st. Call Saturday between 12 and 2 p. m.

OFFICE GIRL—YOUNG, TO ANSWER TELEphone and file. Permanent. Apply room 310, 6760 Stony Island-av.

SALESWOMEN,

with or without experience. We are in immediate need of saleswomen to sell

Jewelry,
Silverware,
Leather Goods,
Stationery,
Handkerchiefs,
Toys,
Perfumes,
Ribbons.

Apply Superintendents' Office, 9th floor.

MARSHALL FIELD & CO.,
RETAIL.

SALESLADIES — PLEASING PERSONALity, willing and able to assume responsibility; must have loop store and health food sales experience, to take charge of a new health food store on State-st. Address D J 144, Tribune.

SALESWOMEN—APPLY AT ONCE.

New York Waist House,
27 N. State-st.

SALESLADY — PERMANENT POSITION. L. B. Kogen, 6408 S. Halsted-st.

SECRETARY

to high grade busy surgeon in Loop; must have nursing experience and be first class. Address D J 139, Tribune.

STENOGRAPHER.

Office assistant; serious and highly capable young woman to assist sales manager; must be able to dispatch routine efficiently and write own letters when necessary; must live in vicinity of Oak Park or Austin, for office in west suburb; in reply cover experience thoroughly and salary desired. Address B J 251, Tribune.

STENOGRAPHER,

Experienced, by large manufacturing concern; must live on South Side; good opportunity for advancement. Address D A 440, Tribune.

STENOGRAPHER — HIGH SCHOOL GRADUate, at least 23 years of age; excellent opportunity with fast developing concern for capable and experienced young lady. 2061 McCormick Bldg.

STENOGRAPHER AND BILL CLERK—PERmanent position. Arnold Schwinn & Co., 1718 N. Kildare-av.

STENOGRAPHER—APPLY METROPOLITAN Life Insurance Co., 6054 Cottage Grove.

TYPISTS—EXPERIENCED, FOR ADDRESSing and filling in. Best rates paid. See MISS MILLER Saturday and Sunday. THE BRODIE CO., 226 W. Ontario. Dear. 8736.

TYPIST — EXPERIENCED FOR BILLING. VASSAR SWISS UNDERWEAR CO., 2454 Diversey-av.

TYPIST—UNDERWOOD, LOCAL LOAN CO., 1225 N. Ashland, Room 312.

TYPISTS—MUST HAVE KNOWLEDGE OF Spanish. Rm. 959 Rand McNally Bldg.

WOMAN—CULTURED, OF GOOD PERSONality and education, to fill responsible position; splendid future for applicant meeting requirements. Write P. O. Box 993, Chicago.

YOUNG WOMAN,

residing North Side, for gift shop clerk; experience in this line and best references absolutely necessary. Address D J 142, Tribune.

Executives and Managers.

GRAD. NURSE—TECHNICIAN, OFFICE position. Medical Bureau, Field Annex.

Factory and Trades.

ARMATURE CONNECTER.

Experienced on small work. Apply Electro Magnetic Tool Co., 1834 S. 52d-av.

Beaders—For Home Work.

Good pay, plenty of work, will teach beginner; day and evening classes. Call 1140 W. North-av., Room 301.

BEAUTY SHOP OPERATOR — EXPERIenced, capable of managing a beauty shop, understands the work; must be able to do first class marcelling with at least 6 months' experience in shop in city; she must have business personality, between 25 and 30 years of age; salary depends on her merits and experience in managing shop. Miss M. A. Stone, Gen. Del. Marion, Ill.

DRAPERY SEWERS—EXP.
7150 Exchange-av.

EXPERIENCED CUTTERS ON SILK SHADES.

WELLINGTON STONE CO.,
1222 S. Wabash-av.

FITTER — FOR NURSES' UNIFORMS; white. Call MISS JORDAN, Calumet 2474.

LADY—BY MANUFACTURER OF NATIONal food product to conduct home service bureau and create interest among women; also women's clubs, conventions and conduct demonstration lectures; state salary, age, experience and past connections. Address A N 283, Tribune.

LADY DESIGNER.

Better grade dresses. Roth & Rosenthal, 325 S. Market-st.

LAMP SHADE MAKER

Capable of improving shade line and take charge of department in large lamp factory. Salary no object. Address D J 126, Tribune.

MILLINERY MAKERS—EXPERT; ALSO APprentice. Peacock Hat Shop, 5737 Sheridan-rd.

OPERATORS — ON BONNAZ MACHINE; exp. only need apply. 1509 W. Roosevelt-rd.

SHADE MAKERS — 100, EXPERIENCED; best prices and bonus; home and factory work. Aladdin Lamp Shade Co., 3117 Wentworth.

SILK SHADE MAKERS — EXPERIENCED. Northwestern Art Shade Co., 154 W. Lake.

Household Help

GIRL—WHITE, FOR GEN. HSWK.; GOOD home. Britton, 3651 N. St. Louis, after 7:30 p. m.

GIRL—WHITE, TRUSTWORTHY, COMPEtent, for gen. housework and cooking; family 2; city refs. Midway 6179.

GIRL—FOR GENERAL HOUSEWORK; GOOD home; small family; newcomer considered. Phone Columbus 4570.

GIRL—WHITE, FOR GENERAL HSWK.; family of 2. Phone Midway 6574.

GIRL — COMPETENT FOR COOKING AND hswk.; small fam.; refs. Call 5413 Magnolia.

GIRL—GENL. HSWK.; GER. PREF.; NEAT, good cook; no ldry. Refs. Call Oak. 6018.

GIRL—HSWK., SMALL APT.; NO WASHing; home nights. 2227 E. 70th-st., 1st apt.

LAUNDRESS — WHITE, 1½ DAYS. 157 S. Taylor-av., Oak Park. Euclid 7106.

MAID — WHITE, GEN. HOUSEWORK; small house; 2 adults; good wages for good cook. Phone Winnetka 1029.

MAID—WHITE, FOR GENERAL HOUSEwork; small family; no washing; good wages. Call Glencoe 234.

MAID—COMPETENT. B. GOLDSTEIN, 2873 Pine Grove, Apt. 200.

MAID — WHITE, GEN. HSWK. CALL AT 733 Addison-st. Ph. Wellington 1063.

MAID—WHITE, GEN. HOUSEWORK; COMP.; ref. Phone Evanston 3510-J.

WOMAN—MIDDLE AGED; HOME MORE than wages; small apt.; 1 child. Call Edgewater 6679. Saturday after 5 or all day Sunday.

WOMAN — ELDERLY, FOR LIGHT HOUSEwork; home more than wages. Call after 6 p. m., 6330 Greenwood-av., 2d apt.

WOMAN—FOR HSWK.; EXPER'D LIGHT cooking; one child. 4413 Fullerton-av., store.

WOMAN—SINGLE, TO COOK FOR HELP on very fine farm near Chicago. Independent position. 300 S. La Salle-st., Room 713.

WANTED—FEMALE HELP.
Stores and Offices.
...ERS—LONGHAND; EXPERIENCED. Apply at once. WRIGHT & CO., 532 ...
...EPER AND CASHIER — EXPERI... for high grade delicatessen store; ... to start; short hours and pleasant ...ings; must live south; give full ex... Address D G 186, Tribune.
...EPER AND TYPIST — EXP. AP... Room 604, 101 S. Wells-st.
...R—NEAT, YG. LADY; MEN'S ...ing shop; w. s. pref. Rockwell 0342.
COMPTOMETER OPERATORS.
...roughly experienced for ...anent positions. Apply ...s Office, 3d floor.
A. WIEBOLDT & CO., "Good Place to Work." ...vaukee-av. at Paulina.
...STRATOR — YOUNG LADY, BE... 25 and 35 to demonstrate and sell ... cleaners from demonstrating tables ... of the large department stores on ... salary and commission. Apply ...05, 180 N. Wabash, before 10 a. m.
GIRLS
...y packing room. Those ... toy packing experience ...rred. 10th floor, Em...nent office.
...E DAVIS COMPANY, ... Jackson and Van Buren
...EXP., FOR BOOKKEEPING AND ...rapic work in Evanston office; right ... excellent opportunity for advance... in letter years of experience. Ad... Q 402, Tribune.
...EXPERIENCED FOR ORDER WRIT... mail order house, $18 start; also ...arcel post zoner. 19 W. Jackson... 209.
...BRIGHT, WITH FILING AND TYP... perience. STONE CO., 2000 N. Major... ke Grand-av. car to 5700 west, walk ... south.
...—SEVERAL, NEAT, GOOD LOOK... demonstrate and assist in selling ... department stores; assigned from ... 939 N. Robey-st. Call Saturday be... 2 and 2 p. m.
... GIRL—YOUNG, TO ANSWER TELE... and file. Permanent. Apply room ...60 Stony Island-av.
SALESWOMEN,
... or without experience, ... are in immediate need ...leswomen to sell Jewelry, Silverware, Leather Goods, Stationery, Handkerchiefs, Toys, Perfumes, Ribbons.
...ply Superintendents' Of... 9th floor.
...RSHALL FIELD & CO., RETAIL.
...LADIES — PLEASING PERSONAL... willing and able to assume responsi... must have loop store and health foods ...xperience, to take charge of a new ... food store on State-st. Address D J ... ribune.
...WOMEN—APPLY AT ONCE. ...w York Waist House, 27 N. State-st.
...LADY — PERMANENT POSITION. ... Kogen, 6408 S. Halsted-st.
SECRETARY
... grade busy surgeon in Loop; must ...rsing experience and be first class. ... D J 139, Tribune.
STENOGRAPHER.
...ssistant; serious and highly capable ...oman to assist sales manager; must ... to dispatch routine efficiently and ...en letters when necessary; must live ...nity of Oak Park or Austin, for office ...t suburb; in reply cover experience ...ghly and salary desired. Address S J ...ribune.
STENOGRAPHER,
...rienced, by large manufacturing con... ...st live on South Side; good opportu... advancement. Address B A 449, ...
...OGRAPHER — HIGH SCHOOL GRADU... at least 23 years of age; excellent op... ...ity with fast developing concern for ... and experienced young lady. 2061 ...mick Bldg.
...OGRAPHER AND BILL CLERK—PER... ...ent position. Arnold Schwinn & Co., ... Kildare-av.
...GRAPHER—APPLY METROPOLITAN ...nsurance Co., 6054 Cottage Grove.
...—EXPERIENCED, FOR ADDRESSING ...d filling in. Best rates paid. See ...ILLER Saturday and Sunday. THE ... CO., 226 W. Ontario. Dear. 8736.
... — EXPERIENCED FOR BILLING. ...SSAR SWISS UNDERWEAR CO., 2454 Diversey-av.
...T—UNDERWOOD. LOCAL LOAN CO., ... N. Ashland, Room 312.
...—MUST HAVE KNOWLEDGE OF ...h. Rm. 959 Rand McNally Bldg.
...—CULTURED, OF GOOD PERSON... and education, to fill responsible po... splendid future for applicant meeting ...ents. Write P. O. Box 993, Chicago.
YOUNG WOMAN,
... North Side, for gift shop clerk; ex... in this line and best references ab... necessary. Address D J 142, Tribune.
Executives and Managers.
... NURSE—TECHNICIAN. OFFICE ...tion. Medical Bureau, Field Annex.
Factory and Trades.
...IATURE CONNECTER. ...perienced on small work. ...ly Electro Magnetic Tool ... 1834 S. 52d-av.
...ders—For Home Work. ... pay, plenty of work, will teach be... day and evening classes. Call 2153 ...orth-av. Room 301.
...TY SHOP OPERATOR — EXPERI... capable of managing a beauty shop. ...stands the work; must be able to do ...lass marcelling with at least 6 months' ...ence in shop in city; she must have nice ... personality, between 25 and 39 years ... salary depends on her merits and ex... in managing shop. Miss M. A. ...en. Del. Marion, Ill.
...ERY SEWERS—EXP. 7150 Exchange-av.
...XPERIENCED CUTTERS ON SILK SHADES.
...ELLINGTON STONE CO., 1222 S. Wabash-av.
... — FOR NURSES' UNIFORMS; ... Call MISS JORDAN, Calumet 2474.
...—BY MANUFACTURER OF NATION... food product to conduct home service ... and create interest among women; ...men's clubs, conventions and conduct ...stration lectures; state salary, age, ex... and past connections. Address A M ... Tribune.
LADY DESIGNER.
...ter grade dresses. Roth & Rosenthal, ... Market-st.
LAMP SHADE MAKER
...pable of improving shade line and take ... of department in large lamp factory. ...y no object. Address D J 126, Tribune.
...LINERY MAKERS—EXPERT; ALSO AP... Peacock Hat Shop, 3757 Sheri...
...RATORS — ON BONNAZ MACHINE; ... only need apply. 1509 W. Roosevelt-rd.
...DE MAKERS — 100, EXPERIENCED; ... prices and bonus; home and factory ... Aladdin Lamp Shade Co., 4117 West...
... SHADE MAKERS — EXPERIENCED. ...rthwestern Art Shade Co., 144 W. Lake.
Household Help
...—WHITE, FOR GEN. HSWK.; GOOD ...me. Britton, 3651 N. St. Louis, after ... p. m.
...—WHITE, TRUSTWORTHY, COMPE... for gen. housework and cooking; fam... city refs. Midway 6179.
...—FOR GENERAL HOUSEWORK; GOOD ...me; small family; newcomer considered. ... Columbus 4576.
...—WHITE, FOR GENERAL HSWK.; ...mily of 2. Phone Midway 6576.
... — COMPETENT FOR COOKING AND ...; small fam.; refs. Call 5413 Magnolia.
...—GENL. HSWK.; GER. PREF.; NEAT, ...d cook; no ldry. Refs. Call Oak 9018.
...—HSWK. SMALL APT.; NO WASH...; home nights. 2227 E. 70th-st., 1st apt.
...UNDRESS — WHITE 1½ DAYS. ... ...ylor-av., Oak Park. Euclid 7108.
... — WHITE; GEN. HOUSEWORK; ...all house; 2 adults; good wages for good ... Phone Winnetka 1029.
...—WHITE, FOR GENERAL HOUSE... small family; no washing; good ... Call Glencoe 234.
...—COMPETENT, B. GOLDSTEIN, 2828 ... Grove, Apt. 200.
... — WHITE GEN. HSWK. CALL AT ... Addison-st. Ph. Wellington 1065.
...—WHITE, GEN. HOUSEWORK; COMP.; ... Phone Evanston 3510-J.
...AN—MIDDLE AGED; HOME MORE ... wages; small apt.; 1 child. Call Edge... 6679. Saturday after 5 or all day ...
...MAN — ELDERLY, FOR LIGHT HOUSE... home more than wages. Call after ... 6330 Greenwood-av., 2d apt.
...MAN—FOR HSWK.; EXPER'D LIGHT ...king; one child. 4418 Fullerton-av.
...MAN—SINGLE, TO COOK FOR HELP ... very fine farm near Chicago. Independ... position. 309 S. La Salle-st., Room 712.

WANTED—FEMALE HELP.

Hotels and Restaurants.

CASHIER—NO SUNDAYS OR HOLIDAYS. Apply 17 N. Wabash, Polly Tearoom.

DISHWASHER — WEDNESDAYS, 7 A. M.-4 p. m.; Tuesday, 9-3. 1257 N. Western-av.

DISHWASHER—WHITE; MUST BE ABLE help in kitchen. 600 W. Lake-st.

WAITRESS — EXPERIENCED FOR COUNter lunch; others need not apply. Good pay to right party. Apply at once. 1402 S. Michigan.

WAITRESS — ONLY EXPERIENCED NEED apply. Loraine Restaurant, 5414 S. Halsted-st. Phone Boulevard 2458.

WAITRESS—FOR LUNCH COUNTER FOR night. 1730 W. Lake-st. Call after 5 p. m. L. B. BREWSTER.

WOMAN BAKER.
Experienced in cafeteria work. Must be neat, clean and swift worker. 5009 Sheridan.

Saleswomen.

ABLE SALESWOMEN.
Salary, Commission and Bonus.

Saleswomen wanted to call and explain locations, prices, terms, etc., in answer to letters of inquiry and telephone calls received by us asking for information in response to our great advertising campaign concerning new property to be opened in the near future. Increased inquiries on this property have caused us to open up another permanent sales unit where experience is not necessary for permanent position. Salary, commission, large bonus and rapid promotion follow energy and ability in this great organization. Promotion in this concern comes as the reward of continuous effort and ability. Our managers and executive heads were all promoted from the ranks. Apply to General Sales Manager.
Fred'k H. Bartlett Realty Co. Not Inc. Chicago's Largest Real Estate Operators. Entire Sixth Floor, 69 W. Washington-st.

An Unusual Opportunity!
$50 to $75 INCREASED EARNINGS selling PERSONAL CHRISTMAS GREETING CARDS full or spare time; weekly pay. Samples free. Get details. Dept. 119, JOHN A. HERTEL CO., 318 W. Washington, Chicago.

PART TIME
S-A-L-E-S-W-O-M-E-N.
Salesmen who can devote full or part time to the selling of properties adjacent to the new L extension will be carefully instructed and assigned to a competent sales manager who will assist them in capitalizing their efforts so that same will result in quick returns.
Come in today and talk to our sales manager.
Room 1208.
77 W Washington-st.
Open till 9 p. m.

PART TIME
S-A-L-E-S-W-O-M-E-N.
Saleswomen who can devote full or part time to the selling of properties adjacent to the new "L" extension, will be carefully instructed and assigned to a competent sales manager who will assist them in capitalizing their efforts so that same will result in quick returns.
Come in today and talk to our sales manager.
Room 1208.
77 W Washington-st.
Open till 9 p. m.

SALESWOMEN — TO SELL ADVERTISING over the telephone for large publisher. The work is pleasant, interesting, and very profitable for capable people. Prefer young women who have had some sales experience and know they can overcome stubborn sales resistance. Preliminary training period of two weeks with pay. Compensation on a salary basis, with commission on all business in excess of fixed quota. See MR. ARMSTRONG, Room 217, 326 W. Madison-st.

SALESLADIES — MAKE $300 BEFORE Xmas; large eastern mfr. organizing sales force to sell lingerie direct to women; wonderful Xmas gifts; call or write Fred K. Higbie Supply Co., Suite 1102, 360 N. Michigan-av., Chicago.

SALESWOMEN—SEVERAL, HIGH CLASS, young, neat appearing, refined, for easy selling position. Call all day Saturday. SILVER ROSE MFG. CO., 319 W. Ohio-st.

WOMEN — WITH GOOD PERSONALITY, to demonstrate a garment that takes place of corsets, to women personally. We teach you. This is opportunity week to beginners. See Mrs. Hanskat Saturday, from 9 to 2, Hotel La Salle, Rm. 103.

"YOU WOMEN" WHO WANT TO MAKE SOME (SPARE) MONEY! IF YOU ARE SERIOUS MINDED AND NEAT APPEARING CALL AT ROOM 312, 81 E. MADISON-ST., 2 O'CLOCK SHARP SATURDAY. ASK FOR MR. LAWRENCE AND MR. BRIGGS.

Agents.

AGENTS—$10 DAILY SELLING MARY Rose frocks; city or out of town. We deliver, collect; pay daily. 1106 Mallers Bldg.

Miscellaneous.

A CHICAGO CORPORATION, STRENGTHENing its Pacific Coast and Gulf Coast sales organization, has several positions open for ladies to travel or locate as resident representatives in Florida, Texas, California, or Mexico City; experience or education not so important as personality. Applicants must be over 21, unincumbered, and willing to remain away one year; only personal applications considered; salary $200 per month with traveling expenses advanced; Chicago positions also will be open Dec. 1 for ten refined ladies; preference will be given gentlewomen who have suffered reverses and desire to become self-supporting. Apply Suite 521 Monroe Building. ASK FOR MRS. ANDERSON, Employment Director.

WOMAN — AN ATTRACTIVE POSITION open at once for ex-teacher, substitute teacher or one especially interested in children, age from 20-45; pleasing personality, high school graduate; position permanent and will pay successful person $200 or more a month; give age, education, and ph. number. Address P. O. 870, Chicago.

A FEW GOOD POSITIONS
open in a clean modern printing plant. We teach beginners and advance them as they learn. Girls wanted for cleaning, folding and boxing stationery. Murray Publishers, Inc., 6152 S. Wabash.

WHOLE OR PART TIME.
Intelligent women to solicit savings accounts for national bank; $15 to $50 per account. Call at once. 818 First Nat. Bk. Bldg.

WOMEN—2 ATTRACTIVE OPENINGS FOR ambitious women of culture and education desiring to spend winter in the South. Can earn $200 per month to start. Give phone. Address Y H 512, Tribune.

CHRISTIAN PROTESTANT TEACHER OR college graduate willing to travel. Write fully, giving phone. Address A O 307, Tribune.

NURSES—PUPIL. A DIPLOMA IN TWO years. Your uniform, board, room, laundry and cash allowance provided. CHICAGO HOSPITAL, 811 E. 49th-st.

WOMAN—FOR $2,000 POSITION; WELL educated; free to travel; over 30. J. S. PERRY, 58 E. Washington-st., Rm. 913.

Employment Agencies.

STENO.—WHO CAN OPERATE OLIVER and L. C. Smith machine; h. s. grad.; a dict. operator quick and alert who wants a loop pos.; a steno. for charitable org.; nice location; and steno., dict. opr., wanting loop location, may have positions by applying at the
WESTERN EMPLOYMENT EXCHANGE, 951 Peoples Gas bldg. 122 S. Mich.-av.

BOOKKEEPER — ASSISTANT, ADVERTISG. experience $25-$30. Typist $20. Clerk, good at figures, $20. Steno. noiseless mach., $100.
RELIANCE SERVICE,
32 N. STATE-ST. ROOM 1203.

RUSH TODAY.
Steno., loop, A1 small off. $135.
OCCUPATIONAL EXCHANGE
20 W. Jackson-blvd. Rm. 1613. Wab. 7637.

CORBOY SERVICE.
TYPIST, A1 Prot. good opp., loop.....$20
20 W. Jackson-blvd. Rm. 1108. Wab. 9281.

SWITCHBOARD OPERATOR—PROT. W. S. $20-$22; TYPISTS, BEGINNERS, LOOP, $15-$17. SHAY AGENCY, 14 W. WASHINGTON-ST.

WALL SERVICE.
Candy Clerks, $17; Typists, $20.00. 18th Flr. Stevens Bldg., 17 N. State.

TRADE SCHOOLS.

YOUNG WOMAN
for fascinating work; $18 TO $25 PER WEEK. See my ad in men's column trade schools. This work and these positions are for you as well as for men. MR. HOGAN, 1336 S. Michigan-av., or Room 930, 53 W. Jackson-blvd. Phone Victory 3070.

MARINELLO WILL TEACH YOU BEAUTY culture, marcel and permanent waving and guarantee qualified graduates a good paying position; fascinating profession; more positions now open than we can fill. Day and night course. Easy terms. Call or write MARINELLO, 800 Tower-ct., Chicago.

AMERICAN SCHOOL OF ETHICAL BEAUTY CULTURE—An exceptional school. Thorough, scientific, individual training. Call, write or phone for catalogue. Dearborn 4323. 190 N. State-st., Suite 612-14.

LADIES — LEARN BEAUTY CULTURE. Taught thoroughly—day or evening—by expert instructions and constant practice. Our training equips you for best positions. Call or write. MOLER COLLEGE, 105 S. Wells.

DESNE BEAUTY SCHOOLS — SIX ... practical training, $50. 1344 E. 63d-st., 4750 Sheridan-rd., 2753 W. North av. Sunnyside 3073.

EARN MORE MONEY IN BEAUTY CULture. We teach you how. Chicago Hairdressing Academy. 64 W. Randolph-st.

TRADE SCHOOLS.

VO-PON
LEARN AND WORK
Hours to suit the individual.
Complete Beauty Course, $50
Day and Evening classes. Diplomas. 209 S. State. Rm. 1008-10. Wabash 5767.

DENTAL NURSES WANTED AT $100 TO $250 PER MO.
LEARN AT HOME quickly in spare time to assist dentists at chair, in office and laboratory; pleasant work, easy office hours; no drudgery. We help you to get a good position and supply laboratory outfit FREE. Call or write for Catalog 86. McCARRIE SCHOOL, 1338 S. Michigan-av. Calumet 3442.

PAPER WAVING
Something new. All the rage on the coast. We include it in our course and also teach it by private lessons.
Complete course, $50. Terms, diplomas. CENTRAL SCHOOL OF BEAUTY CULTURE, 218 S. Wabash [near Adams]. Wabash 8294. 5958 Lake-st. W. S. School. Austin 5984.

BEAUTY CULTURE COURSE IN FEW WKS. Authorized diplomas. Gertrude Hale School. Office R. 700, 14 W. Washington-st.

DRESSMKG.—MILLINERY SCHOOLS.

DESIGNING, DRESSMAKING, MILLINERY—Hemstitching, home and bus. course. Write for booklet. T. Master College, 190 N. State.

VALENTINE DRESSMAKG. COLLEGE—Design., millinery; day, eve. 2407 Madison.

HOUSEHOLD GOODS.

South Side.

4 Rooms Complete, $185
Only $15 Cash Required.
Liberal terms to suit your convenience.
KESSEL BROS.
4031-33 S. STATE-ST.
OPEN TUES., THURS., SAT. EVES.

An Unusual Opportunity.
4 rms. of mod. furniture; complete 3 pce. overstuffed liv. rm. set, walnut bedrm. set, 7 pce. dining set, floor lamps, 2 Wilton rugs will divide. If you are looking for a bargain see this first. 1119 E. 54th-pl., 1st apt. Fairfax 8444.

THE EMPIRE
Used and New Furniture.
4312 Cottage Grove. Drexel 2877.

THIS IS A REAL BARGAIN; ELABORATE furn., like new; silk mohair par. set, 2 French wal. bedrm., wal. dining set, console phono., dav., table, desk, rugs, Ratiron lamps, mirrors, pictures; sep. 1309 W. 55th-st.

2-PIECE OVERSTUFFED LIVING RM. SET $65; 8-piece mahog. bedrm. set, hair mattress, $125; rugs $5 and up; Oriental rug 9x12 $75; other furn. cheap; will sep. 4536 Grand-blvd. Kenwood 5518. ROSS.

PIANO, GRAND, MASON-HAMLIN; CHINA bronzes, lamps, chenille rugs; sun parlor, bedrm. and library furn.; linens, dishes. 5344 Hyde Park, 1st.

FURNITURE—BARGAIN IF TAKEN AT once; wal. bedrm. set, like new; din. rm. set, sun parlor furniture, rugs, daybed. 5730 Calumet-av., 3d apt.

WE ARE CLOSING OUT A COMPLETE line of furniture samples. SOUTH SIDE AUCTION HOUSE, 106 E. 47th-st. Ken.0545.

STOVES, FURNITURE OF ALL KINDS; rugs, carpets, pianos, and Victrolas; terms. Garfield Fireproof Storage Co., 5929 S. State.

4 RMS. FURN. COMP., $135; WILL SEP.; 9x12 rugs, $7, $9, $12, $18. BOULEVARD COMMISSION HOUSE, 5060 Michigan-av.

FIVE ROOMS OF FURNITURE, OR WILL separate. Lease optional. Rent $70. Apt. T, 1429 E. Marquette-rd.

BEAUTIFUL CANARY YELLOW COLOR, hand crocheted bedspreads and bolster for sale. Englewood 1757.

FURNITURE FOR 6 ROOM FLAT FOR sale. 4626 Calumet-av., 2d floor north.

3 PC. OVERSTUFFED PARLOR SET, $50. Call Sunday. 1520 E. 67th-st., Apt. 10.

FACTORY TO YOU—4 RMS. COMPLETE, $400; also lamps, chairs. 6637 S. Halsted.

North Side.

SPECIAL.
All new furniture. This week only.

143 genuine walnut dining sets	$ 48.50
200 9x12 Brussels rugs	14.75
50 overstuffed parlor sets	89.50
400 beds, all sizes	2.25
300 springs, sagless	3.25
200 Linters felt mattresses, 45 lbs.	6.75
500 lamps, including silk shades	14.75
4 pc. wal. b. rm. sets, inc. bow end bed	104.00

Other items too numerous to mention.
MAKLER FURNITURE CO.,
808 N. Wells-st., near Chicago-av.
OPEN EVERY EVENING UNTIL 9.

4 ROOM OUTFIT
All new furniture, complete, $174.50; only $15 down balance in very easy payments. Open every evening until nine.
MAKLER FURNITURE CO.,
808 N. Wells-st., near Chicago-av.

FURNITURE 4 RMS., $250.
4 rooms furniture, almost new; bed covers, dishes, etc.; $250 cash. Lease if desired; rent $45 mo.; one car garage. Owner. No agents. Call Sunday, 8-11:30 a. m. 1415 Melrose-st.

WARDROBE, $5; LIB. TABLE, $5; ROCKER, $4; din. rm. set, $20; 9x12 rattan rug, $5; hall carpet, $5; kit. table, porcelain top, $3; hall bench, fernery, gate leg table, table lamps, mag. pedestal, $2. 1057 Lawrence-av., 2d.

BIG BARG.—HIGH CL. DIN. RM. SET, fumed oak, $125; elect. wash. mach., $75; beds, rockers, linens, silver, screens for beauty parl. or mill.; all good as new. 3355 Herndon-av., 2d.

FUMED OAK DINING SET, 7 PCS., $40; oak dresser, $15; Mulberry dav., $30; dav. table, $20; lge. brass bed and springs, $15; 1 lge. brd's eye maple dresser, $40. 1025 Argyle, 1st. Ph. Sunny. 8133.

RUGS AT BELOW COST.
ORIENTALS AND DOMESTICS; RETAIL OR WHOLESALE; SPEC., 9x12 WILTONS, $35. SOUHAMI, 5061 BROADWAY.

FURNITURE, UNUSUAL BARG., HIGH grade 6 rms., prac. new; 3 pc. par., din., bedrm., breakfst. sets; day bed, rugs, odd chairs, vict., radio console; part, all; 1 blk. w. Loyola L and Sher.-rd. 1258 Loyola, 3d.

SELL VERY CHEAP AT ONCE, ELAB. FUR. 5 rms., like new; beaut. mohair par. set, wal. din. set, 2 Fr. wal. bedrm. sets, rugs, lamps, mirrors, pictures, console phono., etc.; all or part. Sunnyside 3029.

EXCEPT. OFFER, 4 RM. BEAUT. FURN., used 3 mo., sell half cost; mohair par. set, walnut din. and bdrm. set, mir., rugs; lease. 2251 Eastwood-av., 1st, blk. N. Wilson.

NEW AND USED FURNITURE AND RUGS, thousands of pieces to select from. Joseph Straussner, successor to Reebie's Auction House, 2525 Sheffield-av.

BEAUTIFUL 2 PIECE MOHAIR LIV. RM. set of better grade, cheap. 4723 Lincoln-av., 2d floor, Apt. A.

REED SUN PARLOR FURNITURE, CHOICE of finish and upholstery; retailed at wholesale price; factory. 1706 Foster. Ard. 1934.

AM DISPOSING OF 3 RMS. OF FURN., BARgain. 713 Sheridan-rd., near Broadway.

5 RMS., COMPLETE; BEST COND.; 6 RM. lease optional. Graceland 9104.

852 WAVELAND, 3 WALN. DRESSRS, RGS., uphl. chrs., lthr davnprt, dabds, 2 bds. com.

Northwest Side.

BEAUTIFUL FURN. OF 5 RM. APT., VERY cheap, good cond.; will sep. 2542 N. Kedzie-blvd., apt. 1; real opportunity.

WALNUT BRUNSWICK CONSOLE, $150, and dressing table. 5900 Manton-av. Palisade 2202.

West Side

WONDERFUL OPPORTUNITY FOR YOUNG couple to start hskpg.; am forced to dispose of beaut. furn. 4 rm. apt., includ. linens, draperies, etc.; lease optional, loc. on W. Washington-blvd.; will be shown by appt. only. Call West 6556 from 8 to 10 a. m. and 5 to 7 p. m. Ask for MR. HUDSON.

PUBLIC SALE AT OUR FURNITURE FACtory—18 high grade mohair pri. suites, $300 values for $160; 20 French Jacquard pri. suites, $250 values, for $150; 16 beaut. bedrm. suites in French walnut, and 12 high grade dining rm. suites. 3244 W. Madison.

BIG BARGAIN ON BEAUTIFUL FURNIture of 5 rm. apt., mod. and like new, including 6 piece breakfast set, rugs, lamps, Victrola, player piano, pictures, and mirrors. Will separate. 4843 W. Jackson-blvd. Columbus 7155.

REAL BARGAIN—ALL OR PART 5 ROOMS modern furniture like new, elaborate parlor set, 2 walnut bedroom sets, tapestry dining set, Wilton rugs, lamps, console, phono., mirrors, painting, etc. 101 S. Cicero-av., 2d.

FURN. OF 5 RMS., MOD. BIG BARG. 3 pc. parlor suite, 4 pc. wal. bedrm. set, 7 pc. wal. din. set, console phono., rugs, lamps, etc. Will divide. 4376 W. 26th-st.

1 SECTIONAL BKCASE, 1 RD DIN. TABLE, 4 chairs, 3 rockers, baby bed. 4954 Cortez-st. Austin 7104.

3 PIECE SILK MOHAIR—LIVING ROOM suite, loose spring filled cushions; $275 value, $139.50. 1027 W. Madison-st.

SAVE 40%—BUY UNCLAIMED STORAGE and sample furniture, stoves, rugs, etc. A B C STORAGE, 1646 W. Madison-st.

3 PIECE PARLOR SUITE, VERY CHEAP. 4331 W. 21st-pl., 2d apt.

3 PC. SILK MOHAIR PAR. SET, 7 PC. DIN. rm., 9x12 rugs, lamps. Spaulding 6897.

Suburban.

BARGAIN—3 PC. REED SUN PARLOR SET. 1129 S. Humphrey, Oak Pk. Euc. 5150-M.

HOUSEHOLD GOODS—WANTED.

PHILPOTT'S BUYERS MEAN MONEY TO you. Highest cash prices for used furniture. Prompt and courteous attention given to all calls. THOS. W. PHILPOTT & SON, Auctioneers. Drex. 1230-6020. We also store.

WE BUY, SELL, OR TRADE NEW AND used furn.; also moving and storage. Petersen's Storage, 3413-15 W. North-av. Bel.0448.

HIGHEST PRICES PAID FOR FURNITURE, rugs, household goods, etc. Monroe 6295. Ada Furniture House, 1334 W. Madison.

HIGHEST PRICES PAID FOR USED FURNIture, rugs, and Victrolas. Call anywhere. 2820 Roosevelt-rd. Kedzie 1390.

SPOT CASH FOR YOUR USED FURNITURE. CALL EMPIRE.
4312 Cottage Grove. Tel. Drexel 2877.

ROOFING.

ROOF LEAKS—$ REPAIRED AND GUARanteed. $4 service entire city. ... Largest yard in Chicago. J. J. DUNNE ROOFING CO. 3411 Ogden-av. Lawndale 0114.

LOST AND FOUND.

TO LOSERS.
When you advertise a lost article in The Tribune your advertisement receives the benefit of free listing in The Tribune Public Service Bureau at 11 S. Dearborn-st. for a period of two months. Such service facilitates the recovery of lost articles. Advertise.

TO FINDERS.
If you have found a cat or dog, a pocketbook, jewelry or fur, and cannot locate the owner through the "Lost and Found" ads in today's Tribune, call and go through the "Lost and Found" index at the PUBLIC SERVICE BUREAU, 11 S. Dearborn-st.

BAG—LOST—BROWN LEATHER TRAVELing, on Lincoln highway, west of New Carlyle, Ind. Reward. A. G. ROBIN, 512 S. Scoville-av., Oak Park, Ill.

BAG — LOST — SMALL BROWN TRAVELing bag, cont. night clothes, etc., on Jackson Pk. L or taxi; reward. Ph. Central 3690.

BEADED BAG — LOST — BETWEEN 47TH-Calumet and 49th-Grand-blvd., containing ¾ carat diamond stud, int. revenue star, check book, money. Return diamond and star, keep money. Reward. Farrell. Oak.5683.

BEADED BAG—LOST—WITH $3.87, JACKson Pk. L car, Fri. Sunny. 2235. Reward.

BEADS — LOST — REWARD FOR RET. OF pearl beads in box with chg. slips, lost Fri. p. m. in State-st. dept. store. Benson. Rav. 7233.

DOG—LOST OR STOLEN—NEAR KINZIE-st. and Kilpatrick-av., beagle hound, about 10 months old, black and brown spots on white body; brown and white head; long ears. Liberal reward, no questions asked. Phone Mansefild 1200 or call at 4656 W. Kinzie-st.

DOG—LOST—IN VICINITY OF JACKSON Pk., Nov. 25; Airedale; answers to the name of Sandy; family pet; reward. 1510 E. Marquette-rd. Hyde Park 3630.

DOG—LOST—IN VICINITY OF SHER.-RD. and Rokeby-st., Airedale terrier, male pup; brown; wears small brown collar; reward. Call Buck. 9733 or L. V. 9432.

DOG—LOST—BOSTON TERRIER, FEMALE; dark brindle, white markings; when lost wore blanket, harness and license No. 19664. Sick child's pet; lib. rew. Kild. 6688.

DOG—LOST—RUSSIAN WOLFHOUND, FEmale, Nov. 24, Nr. 79th and Stony Island-av. Liberal reward. No questions. 7749 Harper-av. Saginaw 0146.

DOG—LOST—THURSDAY NIGHT, CLARK and Schiller; female, cream color; lame left hind leg; named Lady. Rew. Div. 7128.

DOG—LOST—GERMAN POLICE, 7 MOS.; IN Englwood; answers to name of Queenie; reward. 6439 Aberdeen. Wentworth 6425.

DOG—LOST—BOSTON BULL, BRINDLE COLor; ans. to Tippy; vicinity of 59th and Princeton, Nov. 25 a. m. Englewood 5997.

DOG—LOST — SETTER; IN MAYWOOD; orange belt on; orange ears; rew. Cal. 7724.

DOG—LOST—WHITE WITH BLACK SPOTS, female. Reward. Ph. Sunnyside 3625.

FUR—LOST—BROWN, LEFT IN BOX 45, Billboard Ball. Liberal reward. No questions asked. Call Superior 0845.

LADY'S PURSE — LOST — SUNDAY, CONtaining gold rosary; "Mildred Philbin" on cross. Reward. Phone Diversey 1807.

LAMP SHADE — LOST—ON WAUKEGAN-rd.; rew. Scheer, Deerfield, Ill., or call State 1340.

PACKAGE—LOST—ON L TRAIN, CONTAINing man's shirt. Reward. Dear. 7788.

PURSE — LOST — OLD, MARKED L. H. S., between 936 N. Michigan-av. and Chestnut, containing Cincinnati bank check book; reward. Return 126 E. Chestnut-st.

RECORDS—LOST—ON GRAND-AV. CAR OR elevated, pkg. of records, tied with blue tape; reward. Oak. 6058. Sat. p. m. and Sun.

RING—LOST—IN LOOP OR ON NORTHwestern L, cluster diamond ring. Reward. MRS. DIES, 1130 Morse-av. Rog. Pk. 7618.

SCARF PIN—LOST—DIAMOND, NR. 48TH and Aberdeen. Rew. Harrison 9612.

SUIT BOX—LOST—CONT. TROUSERS, GRAY wool and silk cloth, on 63d-st. bet. Evans and Drexel-avs.; reward; no questions asked. Normal 1804.

WALLET—LOST—CONTAINING BOND COUpons approximating $2,000 and some currency. Finder may keep currency and owner will pay $30 additional reward for return of coupons. No questions asked. Phone PARLMAN, Randolph 0461.

WATCH—LOST — DARK BLUE ENAMEL, set in diamonds; engraved name inside; liberal reward. Call Dorchester 4806.

WATCH—LOST—GOLD, VICINITY DREXEL and Hyde Park-blvd. Reward. Dearborn 6361.

WRIST WATCH—LOST—GOLD, BET. 52D and Michigan and 51st L sta. E. Keating, 5172 Michigan. Kenwood 2671; rew.

$100 REWARD.
Package containing 80 first mortgage bonds, lost by messenger on way to have proper signatures affixed. Loss occurred in vicinity of 16th-st. and St. Louis-av. These bonds are absolutely worthless to finder because they are not fully signed. Return for reward; no questions asked. N. Kahn, 1147 Blue Island-av. Haymarket 7772.

PERSONAL.

PERSONAL—WANTED: IF GEORGE M. Kern, who formerly lived in the City of Utica, will communicate with his brother, John, at 1117 Whitesboro-st., Utica, N. Y., he will receive news of interest.

PERSONAL—WANTED, PRESENT ADDRESS of M. Strauss, who had Stearns sedan car and was formerly in brokerage business on Michigan-av. Address Y C 161, Tribune.

PERSONAL—I HAVE BOUGHT STORE from Bearsh, 1140 S. Western. Creditors please call.

PERSONAL—S. H. P.—LETTER RECEIVED. Phone at once. Important. E.

BUSINESS PERSONALS.

ELLA LOUISE KELLER,
36 S. State-st. Superfluous hair, multiple electrolysis, guaran. permanent. Cent. 6408.

LEASEHOLDS.

FOR SALE—LEASEHOLD ON 36 RMS., ALL newly decorated and furnished; lease has still 5 yrs. and 5 months to run at $500 per mo.; will sell leasehold and furnishings for $10,000 to responsible party; $6,000 cash, balance terms if desired; gross rental over $17,000; located on Malden-st., 2½ blks. to Wilson-av. L sta.; no agents need reply. Address D N 155, Tribune.

13 SUITE NEW KITCHENETTE APMT. bldg., 7-2 rooms; 6-3 rooms; high grade section of Hyde Park; attractive rent to responsible party.
WAGNER BROTHERS,
6222 Cottage Grove. Fairfax 2000.

SAVE RENT.
20 rm. brk. bldg., 40 ft. cor.; inc. $128 per wk.; furn. incl. Price $27,500; cash $7,500. LOVE STARR REALTY CO., 1011 N. Wells. Lincoln 4807. Div. 4470.

FURN. 7 RMS. QUICK SALE, ALL OR BY pc.; 3 rms. rtd. inc. $98; overstuffed parl. set, apt. grand piano, wal. bedrm set used 6 mo.; no dealers. Edge. 8423. 927 Lafayette-parkway.

W. F. YOUNG & CO., 2621 N. CLARK-ST.
22 r., N.: to rent, $150; 5 y. l.; inc. $520.
23 r., N.: rent $250; 5 y. l.; inc. $550.
10 r., N.: rent $150; 3 y. l.; inc. $400.
15 r., rent $150; 3 yr. lse.; price $3,500.

BESHEARS & HENDERSON,
127 N. Dearborn, R. 811. Central 285.
16 rm., r. $150; l. 3 yrs.; in. $40; pr. $3,200.
33 rm. r. $225; l. 4 yr., in. $050, p. $6,000.

LIPMAN & STEINBOCK, BURNHAM BLDG., 160 N. La Salle, Suite 511. State 2386.
65 r., S. S., r. $500, 9 y. l., inc. $1,586.
14 r., Sup., inc. $450, 3 y. l., $1,000; barg.

6 RM. APT., HIGH CLASS NEIGHBORhood; rent $90; 2 rms. rented; partly fur.; $100 if taken at once. Call Sat. p. m. or Sun. 633 Stratford-pl., 2d apt. Well. 3722.

FURN. AND LEASE 6 RM. APT., ROOMERS pay rent; Oct. lease; rent $65; poss. at once. 6035 Ellis-av., 1st. Fair. 8088.

28 RMS., BLV., R. W., RT. $130, INC. $550, $3,500, easy terms; always filled. BARNES, 911, 127 N. Dearb. Cent. 6455.

9 ROOMS, WELL FURNISHED, MOD., 2D fl., free heat; 5 rooms rented; rent $70; barg., quick buy. 347 N. Kedzie-av.

C. E. CORCORAN, 811 N. CLARK ST.
21 r., 3 7 r. apts., stm., elec., walk. distance. Price $1,500. Cash $500.

CHEAP IF TAKEN AT ONCE, 8 RM., ELEC., stm. ht., all in good shape and clean. Miss Stark, 214 W. Locust-st., Apt. 8.

SEE LANGE, 704 N. DEARBORN—42 RMS. North; best buy in Chicago; $11,000. 14 rms., near Lincoln Pk.; heat free; $2,000.

7 RM. APT., FURN. FOR RMERS; FILLED; gd. inc.; reas. rent; Wils. dis. Edg. 1733.

12 RMS., RENT $70, 2½ YR. LEASE; $700 cash req. 1362 N. Clark-st.

RMG FLAT, 5 COZY RMS.; RENT $57.50; stm., el.; nr. Locust. 875 N. Wells, 1st.

FURNITURE AND LEASE 4 RM APT., MOD. Rent $77.50. SOHN, 2515½ N. Clark.

BLVD. LOC., 4 RMS., SUN P., IN-A-DOR beds, mod. furn.; best tra.; reas. Oak. 6462.

STOVES.

500 STOVES.
Hard coal, soft coal, combinations; also factory stoves; must sell at 50c on dollar.
MAKLER FURNITURE CO.,
808 N. Wells-st. Nr. Chicago-av.

ACORN GAS RANGE—HIGH DOUBLE OVEN, like new, $20. 2035 Nebraska, 2nd. Albany 0296.

FOR SALE—LARGEST MADE ACORN BASE burner; excellent cond., at once; $35. Call 1900 S. Wabash. T. Edgell.

STEWART HEATER, USED 1 YR., $50. Call Sunday afternoon. 3917 N. Leavitt-st. 1st flat.

HOT BLAST HEATING STOVE, LIKE NEW, reasonable. Lake View 10470.

MACHINERY AND TOOLS.

500 GAL. OIL TANK, ¼-IN. PLATE, $50.00. 2,000-lb. hand power elevator, $150.00. 2-ton portable floor crane, $75.00. HARRIS BROTHERS COMPANY, 35th and Iron-sts. Lafayette 1900.

REDUCED PRICES—BRAND NEW NO. 2 Kempsmith pl. miller; 9x14 Porter cable production lathe, 13 in. by 6 ft.; Willard geared head engine lathe. ESSLEY MACHY. CO., 551 W. Washington.

LATHES, MILLING MACHINES, PUNCH presses, screw machines, drill presses, elec. motors at below cost. Tuber-Velick & Co., 630 W. Lake-st.

CANTON NO. 2 PORTABLE CRANE, $60. Cyclone 3 ton chain hoist, $30. H. W. Huber, 6344 Normal-av. Engle. 10267.

3 PHASE 5 H. P. ELECTRIC MOTOR. NELson Cleaners & Dyers, 6141 Broadway. Sheldrake 4884.

FOR SALE — KETTLES, MIXER, TANKS, grinding mills, agitators, other equipment. EDWARD M. HELLER, 143 W. Kinzie-st.

TO RENT—ROOMS—SOUTH.

BLACKSTONE, 5714, HARVARD HOTEL—TO Rent—Sgl., dbl. rms., $6 up; suites, reas.; din'r, 65c; nr. U. C., bus, I. C., sf. H.P. 2780.

BLACKSTONE, 4850—TO RENT — LARGE beaut. well htd. front rm., reas.; best trans.

BLACKSTONE, 6549—TO RENT—LGE. RM., $6; no other roomers. Dorch. 2478.

BLACKSTONE, 6225, 1ST—TO RENT—COZY warm rm.; best trans. Call after 6.

CALUMET, 5332—TO RENT—LOOK! ONLY $4 wk. up; mod., nicely furn. rms.; dbl., sgl.

CALUMET, 4743, 3D—TO RENT—LARGE clean light rm.; mod. apt.; $5; gents.; L.

COLES-AV. 7234—TO RENT—LG., ATTRACtive front room, newly furn., new bldg. Pvt. family. I. C., bus, surface. Bennett.

CORNELL-AV., 5327-29—TO RENT—
PARK BEACH HOTEL.
I. C. trans., 12 min. to loop; bus, surface. Reasonable rates, $10.50 up. Hyde Pk. 3303.

CORNELL-AV., 5510 — TO RENT—LARGE newly furn., outside rms.; in-a-dor beds; priv. bath. CORNELL HOTEL. Fairfax 5400.

CORNELL-AV., 5100—TO RENT—BEAUT. fur. rm., opp. Chicago Beach Hotel; reas. Mid. 3746.

CORNELL, 5140—TO RENT—ATTRACT. bright well furn. rm., modern, ideal location; bus, I. C. exp.; reas. Midway 3288.

CORNELL-AV., 7141, 1ST — TO RENT—Warm, attractive rm., nr. I. C., surf.; lady preferred. Phone Fairfax 7635.

CORNELL-55TH—TO RENT—BEAU. FR. R., bus, man, reas.; ex. tran. Fairfax 0249.

CORNELL, 5124 — TO RENT—LGE. RM., ele. fur.; tw. beds; pri. lav.; I. C. ex.; men.

DORCHESTER, 4824, 3D—TO RENT—LRG. quiet rm., bus. women, I. C., sur. Drex.7176.

DREXEL-BLVD., 4640.
JUST OPENED. SOMETHING NEW.
Eleg. fur., all outside rms., with r. wat.; pr. to suit any pocket. Come and see. Bus, s.

DREXEL-BLVD., 4332.
New eleg. furn., outside rms.; conn. bath; most reas. pr's.; you'll like them. L, bus, sur.

DREXEL-BLVD., 4322, 1ST—TO RENT — Warm, attractive room, next to bath, double or single; eve. dinner opt. Oak. 0744.

DREXEL, 4345—TO RENT—RM., PRI. BTH. suit. 2-3; also sun p. suite; pri. bath.

DREXEL, 4730—TO RENT—FRT. R., TWIN bds., lav., elec. plate for very lgt. hskpg.

ELLIS-AV., 3535.
HOTEL LA STRAIN AND ANNEX
Cozy, stm. ht. rms., $5-6-7-8 up; $1 day up. I.C. and surf, 1 blk. 10 min. loop. Doug.7100.

ELLIS, 6057, 1ST—TO RENT — LARGE, well furn rm. in pri. home; suit. 1 or 2.

ELLIS, 6420, 2D—TO RENT—LG. WELL fur. rm.; pri. home; suit. 1 or 2. H. P.1609.

ELLIS, 6446, 2D—TO RENT—WARM, CLN. out. rm., new. dec.; $4.50; lady; ex. trans.

ELLIS, 6446, 2D—TO RENT—WARM, CLN., outs. rm.; newly dec.; $5; exc. trans.

ELLIS, 4545—TO RENT—WARM DBL. COR. sgl. ft. r.; lav., brft. opt.; piano; prt. home.

FIFTY-THIRD, E., 356, 3D—TO RENT—2 or 3 rm. suite, nicely furn.; real kitch.; good trans.; reas. Kenwood 8409.

FIFTY-FOURTH, E., 1562—TO RENT—Pleas., warm rm., r. w., clst.; sgl. rm. $5.

FIFTY-THIRD, E., 354, 2D—TO RENT—Furn. rm. suitable 1 or 2; $5.

FIFTY-SIXTH-ST., E., 204, 2D—TO RENT—South rm., priv. fam.; very cheap. Long.

GRAND-BLVD., 4925, 2D—TO RENT—LGE. rm., adjoin. bath, comf. home; 1 or 2; $7.

HARPER, 6218—TO RENT—NEWLY FURN. nice wm. rm., suit. 2; exc. for girls; $5 up.

HONORE, S., 6400 — TO RENT—NICELY fur. rs.; also hskpg. rs.; gd. tr. Pros. 6011.

HYDE PARK-BLVD., 1512 — TO RENT—Known as the Blvd. Inn; 10 year reputation as the highest grade, reputable little hotel; Parker's cafe in building; opposite Hyde Park Hotel, ½ blk. to 51st-st. I. C. R. R. express sta., street car and bus; beautiful rms., $10 per week up. Office, 2d floor.

HYDE PK.-BLVD., 1412 — TO RENT—NICE furn. rms. at reduced rates, also fur. apts.; excel. trans., I. C., sur., bus. Atlantic 2603.

HYDE PARK-BLVD., 1032—TO RENT—1-2-3 rms.; new; atts.; sun par.; reas. Drex.2914.

INDIANA-AV., 5412, 2D—TO RENT—LGE. lt. fr. rm.; L, bus; suit. 1-2, or marr. cpl.

INGLESIDE, 6243—TO RENT—ATTR. LRG. frt. rm.; dbl., also sgl. Hyde Pk. 5854.

INGLESIDE-AV., 5417—TO RENT—ELE. bedrm., twin beds; pri. fam.; 2 gents pfd.

INGLESIDE-62D—TO RENT—LG., LT. RM.; nice apt.; all trans. H. P. 9627.

INGLESIDE 6365, 3D—TO RENT—NICELY furn. 2 rm. suite; also sgl. rm. Mid. 3792.

KENWOOD, 5217, 1ST.
2 conn. rms. or sgle. rm., $5-$6-$7; kitch. priv.; ideal nbhd.; I. C., bus, pri. fam.; rties.

KENWOOD, 6326 — TO RENT—LG. RM., suit. 2; run. wat.; $8.50; single rm., $5.

KENWOOD, 6647, 1ST—TO RENT—LARGE sunny bedrm.; nr. I. C., surface.

KIMBARK, 6238 — TO RENT — NICELY furn. frt. rm. with sun parl.; first class; mod.; ref.; best transp. Office bell.

KIMBARK, 6017, 2D—TO RENT—ATT. FR. rm.; run. water; reas.; I. C., L, bus.

KIMBARK, 6320, APT. 1—TO RENT—High class rm. for 1 bus. person; near I.C.L.

LAKE PK., 4941—TO RENT — ATL. 5480
NEW EAST VIEW HOTEL
Rooms, $9 to $17.50, with priv. or conn. bath; I. C. exp.; 10 min. to loop; surf., bus.

LAKE PARK, 4927, 3D—TO RENT—RM. IN lg. beau. apt., tw. or dbl. beds, pr. bath opt. Best liv. con. I. C. ex., 12 m.loop. Drex.3901.

LAKE PARK, 4009, 2D—TO RENT—CLEAN, warm rm.; run. w.; suit. 1 or 2; I.C. bus.L.

LAKE PARK, 4412, 3D—TO RENT—FRONT rm., run. w., closet, $7; pri. f. I. C., L, sur.

MICHIGAN-AV., 4958, 1ST APT.—TO RENT—Large room; run. water; for 1 or 2.

MICHIGAN, 5169—TO RENT—WARM, WELL fur., clean outs. rm.; lg. clos; 1-2 em.; $6.

MICHIGAN, 4326, 1ST—TO RENT—COZY sgl. rm., adj. bath, lady emp., $5. Oak.7037.

MICH., 5446—TO RENT—LGE. FT. RM., PR. pch., shower; different, better; bus. L surf.

MICHIGAN, 5517, 1ST—TO RENT—FRT. parl., suit, chiropractor. Went. 5069.

MICH., 4401, 1ST—TO RENT—RM., PRIV. home, kitchen. Phone Kenwood 8466.

MICHIGAN, 4556—TO RENT—LG. DBL. RM., twin bds., also sgl. rm., garage. Ken. 7474.

MICHIGAN, 5245, 2D—TO RENT—LG. BEDroom for 1 or 2; kit. privil. Drexel 6521.

NORMAL-PKWY., 456—TO RENT—LG. RM.; $7; gent.; L, surf., R. I., bus. Nor. 7283.

PRAIRIE, 5822—TO RENT—LGE. RM.; RUN. wtr.; also stm. ht.; smaller rms.; $4-$8. L exp.

PRAIRIE, 5522—TO RENT—WARM, COMF. rm. in pri. home; ex. trans. Engl. 2151.

PRAIRIE, 5014, 3D—TO RENT—FRT. RM.; suitable 1 or 2; stm. ht.; reas.

SEVENTY-SECOND-ST., W., 820—TO RENT—Nicely furn. rm.; priv. fam. Stew. 468d.

SIXTY-FIFTH-PL., E., 1521—TO RENT—single rms., large, light, newly decorated, run. water; $6-$7. For 2 gentlemen, $9; 1 blk. to Jackson Pk., I. C. L, surf., bus.

SIXTY-SECOND, E., 1113, 2D—TO RENT—Lg. lt. r., sin. or dbl.; mod.; reas.Dor.0097.

SIXTY-FIFTH-ST., E., 1530, 3D—TO RENT—Slp. rms., $4 and $5; mod.; all trans.

SOUTH PARK-AV., 5630, 1ST—TO RENT—Large, lt. rm. for 2 people, $10 per wk., priv. fam. Englewood 0785.

SOUTH PARK-AV., 5400-06—TO RENT—SINgle, double light rms.; beautiful new fur.; overlooks Wash. Pk.; $6-10. Drexel 8729.

SOUTH PARK, 6228, APT. 1B—TO RENT—Nice furn., exc. trans. Engle. 3770.

SO. PARK, 5812, 3D—TO RENT—LGE. LT. rm., adj. bath; suit. 1-2; L, bus; priv. fam.

STEWART, 7320—TO RENT—BRIGHT COZY rms., ladies empl.; reas. Vinc. 1598.

STONY ISLAND-AV., 6102, 3D—TO RENT—Clean, well furn. front rm., best trans.; 1 or 2. Call Dorchester 6889.

STONY ISLAND, 6070, 2D—TO RENT—LGE. attr. fr. rm., fac. Jackson Pk. All transp.

WOODLAWN-AV., 6531—TO RENT—NEWLY furnished, run. water, rms. for 1, 2 and 3 persons, $7 to $12; kit., breakfast rm. and bedroom, $14; kit., liv. rm., in-a-dor bed and breakfast rm., $17.50; I. C. L surf. and bus. Ce-Mor Apts. Midway 4591.

WOODLAWN, 6341, 1ST—TO RENT—LG. room with bath; reas.; no other rmrs.; ref.

WOODLAWN, 6230, 2D—TO RENT—NEWLY furn. lge. dble. rms., con. bath; I C L.

WOODLAWN-AV., 6546, 2D — TO RENT—Nice sleeping room. Ph. Dorch. 6799.

YALE, 7248 — TO RENT—LGE. FRT. RM., suit. for 2; kit. privil.; newly furn.

TO RENT—HOMELIKE SINGLE FRT. RM. in Woodlawn; priv. fam.; no other roomers; conv. I. C., "L" surf.; $5 wk. Fairfax 8833.

TO RENT—FRONT RM., LADY EMP.; 2 blks. I. C.; ref. exch. Dorchester 7239.

TO RENT—LG. CLOSET, LG. LT. RM., PRI. family; 2d apt. Tel. Dorchester 4766.

TO RENT—NICELY FURN. ROOM, ON PVT. hall; adj. bath; I C bus. Fairfax 8438.

TO RENT—ROOMS—NORTH.

ALTA VISTA-TER., 3833—TO RENT—SLP. rooms, very reasonable, 1 block from Sheridan L. Lake View 10470.

ARGYLE, 930 — TO RENT—LIGHT, COZY, well fur. frt. rm., pri. reas. Ravens. 7748.

ASTOR, 1209—TO RENT—LG., ATT. DBL. and sgl. rms.; r. w.; adj. bath; walk. dist.

ASTOR, 1213—TO RENT—2 NICE SEPAR. bsmt. rms., use of kit.; ideal location.

BEACON, 4700—TO RENT—NEW, FURN. cozy rms.; r. w.; eleg. serv.; $5-$7-$8; all transportations.

BEACON, 4522—TO RENT—PLEASANT RM., $5; r. w.; suit. 1 or 2; Wil. X, bus.

BELMONT, 456—THE BEL PINE—TO RENT—Single rm. with run water; beautifully furn.; $10 week; hotel service.

BELMONT NR. SHERIDAN—TO RENT—1 or 2 connecting rms., kit. privil., gd. trans.; reas.; 2 in fam. Bittersweet 2776.

BELMONT, 453, 3D, NR. SHERIDAN—TO Rent—Well furn. frt. rm., suit. 2, priv.

BROMPTON-AV., 528—AT SHERIDAN-RD.
PALAIS BROMPTON.
Individual rooms, $12 per week up. Combining home comfort with hotel service. 15 min. loop. Graceland 3840.

BROADWAY, 4049— LAKE VIEW 7111.
BROADWAY ARMS-RMS.
Newly dec. rms., $5-$7-$10 week.

BRYN MAWR, 1352, 3D—TO RENT—BRGT. sun. fr. rm.; L, bus; pr. fam. Sun. 0842.

BUENA-AV., 712—TO RENT—FRT. ROOM, sun parlor; new. furn.; suitable for 3, also single, double rm.; very reas. Buck. 4429.

BUENA-TER., 925—TO RENT—LGE. FRT. rms., sgl. or dbl., r. w., $6 up. L.V.6550.

BYRON-ST., 1316—TO RENT—RM. NICELY furn.; best trans.; priv. fam.; reas.

CAMBRIDGE-AV., 2827-29—THE NORWELL. Loc. blk. e. of Clark and Diversey—To Rent—Clean, homelike, kitchenette apts. and rms. in exclusive neighborhood; surf. and bus trans.; reasonably priced.

CLARENDON-AV., NR. WILSON—TO RENT—Overlkg. lake, rms. above the average; parlor, sun par., bedr., pri. bath; gentleman pref.; all trans.; appt. ph. Ardmore 0434.

CLARENDON-AV., 4040—TO RENT—SGLE. and dble. rms., newly furn. and decorated.

CLARK, 2653—TO RENT—$6 UP. MEN.
COVENT GARDEN HOTEL.
Showers, outs rms., r. w., stm. ht.; bus, surf.

CLARK-ST., N., 400—TO RENT—NEATLY furnished rms.; walking dist.; very reas.

CLEVELAND-AV. 2350, APT. 8—TO RENT—$5, warm, cozy rm.; clos. Lincoln 4606.

CRESCENT, 938—TO RENT—NEW FURN. and dec. double and sgl. rms.; surf., bus, L.

DEARBORN, N., 1019—TO RENT—
HOTEL WALTON
The near North Side's newest hostelry; now open; ultra-modern in every respect; fireproof; all rooms with running water; some with private bath.
TWIN BEDS.
Near lake and park; walking distance to loop; rates $12.50 per week and up. Phone Superior 5760.

DEARBORN-PKWY., 1447.
Large, attr. double rms., some with twin beds and priv. baths; all rms. with run. wtr.; 10 min. to loop. Inquire at office.

DEARBORN, N., 1425—TO RENT—NR. LKE.
PARKSIDE HOTEL.
Rms., bath, r. w., $7-$16 wk. Nr. Lin. P. Ref.

DEARBORN, N., 664—TO RENT—NICELY furn. modern private home, some private bath, rooms, walking distance.

DEARBORN, N., 1309, 1ST—TO RENT—TWO lrg. frt. rms., st. ht., suit. for 3-4 men or married couple.

DEARBORN, N., 1421—TO RENT—FT. RMS., twin beds; 2 rm. suite; suit. 3; refs.

DEARBORN-ST., N., 1334—TO RENT—NICEly furnished room; gentleman; reas.

DIVERSEY-PKWY., 709, 3D—TO RENT—R. stm. ht., priv. fam.; ex. transp.; $5.

DIVERSEY-AV., 3110, LOG. SQ.—TO RENT—Rm.; lady; exc. trans. Juniper 4444.

DIVISION, E., 11, APT. 3—TO RENT—SGL., dbl., warm; quiet, walk. dist.; loop; reas.

DOVER, 4509, PREMIER APTS.—TO RENT—Newly fur. and dec. front rm., run. water, adj. bath, elect. grill. Edgew. 9188.

DOVER, 4420, 2D—TO RENT—WELL FURN. rm., adj. bath; priv. fam.; good trans.; rea.

EASTWOOD, 818, 3D—TO RENT—LG. FRT. rm.; priv. bath; 1 blk. n. Wil., bus, L; 2, $7 each.

EASTWOOD, 918, NR. WIL.-SHER. — TO Rent—Very desirable rms., new furn.; r. w.

EASTWOOD, 930—TO RENT—BEAUT. FRT. rms., clean, sgle., dble.; best trans.; reas.

FOSTER, 1449, 2D—TO RENT—FRT. bedrm., steam heat; good trans.; $6 week.

FOSTER, 933, 3D—TO RENT—ATTR. RM.; reas.; 1 blk. Edgw. Bch. hotel. Rav. 0067.

GOETHE, W., 22—TO RENT—LG. FT. RM., priv. bath; also small rm.; 10 min. loop.

GREENLEAF, 1427—PREMIER APTS.—TO Rent—Beaut. furn. dbl. front rm., sleeping porch, run. wat.; adj. bath, nr. L. R.P. 7606.

HAZEL, 4651, 1ST—TO RENT—ELEG. FUR. fr. rms., dbl., $8; sgl. rm., $5. Wil. L.

IRVING PK.-BLVD., 952, 3D—TO RENT—LG. frt. rm. for 1 or 2.

JANSSEN, 343, APT. 2—TO RENT— LGE. frt. rm., suit. 2 gents; newly furn.; stm. ht.; 1 blk. Southport L and surf.

JARVIS, 1759—TO RENT—ATTRAC. ROOM, opp. bath; kit. priv.; bus. woman. L, surf. Reasonable. R. P. 3415.

KENMORE, 5047—TO RENT—VERY ATTR. lge., airy rms. and apts. in new hotel bldg.; lge. closets; run. wat.; hotel serv.; best tr.

KENMORE, 5337, APT. 2—TO RENT—NICEly furn. rm., pri. fam.; L, bus, sur.; Gentile. Sunnyside 0760.

KENMORE, 4853, 3D—TO RENT—ATTRAC. clean frt. rm., pri. fam., mod., reas. Ard.1522.

KENMORE, 4601, 3D, COR. WILSON — TO Rent—Lg. fr. con. rms., pr. bath. Barnett.

KENMORE, 4866—TO RENT—PLEAS. FRT. rm.; 2 windows; also side rm.; r.w.; Law.L.

KENMORE, 5444, 1ST N.—TO RENT—1 bright room, suitable for 2 girls.

KENMORE, 5411—TO RENT—LARGE ROOM with family, $5. Ardmore 4349.

KENMORE, 4028, 2D APT.—TO RENT—Nicely furn. rms.; kit. priv.; priv. fam.

KENMORE, 4927—TO RENT—WELL FURN. frt. rms., r. w., suit. 2; $5 up. Arg. L, bus.

KENMORE, 4707—TO RENT—2 LGE. CON. frt. rms., suit. 2 or 3; nr. bath; bus, L.

KENMORE, 5101—TO RENT—BEAUT. SUN. frt. rms., $7.50-$9; r. w.; phone; Argyle ex.

LAKESIDE-PL., 847—TO RENT—NEW. JUST opened; lg., cozy, well furn. R.'s; $7 up.

LAKEWOOD, 5241—TO RENT—LG. COMF. rm., pri. fam., $7 wk. L, bus, surf. Ard. 1770.

LAKEWOOD, 6916—TO RENT—LT., NICELY furn. warm rm., $5; gent. pref.; nr. L.

LAKESIDE, 931—TO RENT—SMALL LT. furn. sgl. rm., r. w.; $4.50; Law. L, bus.

LA SALLE-ST., N., 1432—TO RENT—LRG., light airy rm.; priv. family.

LAWRENCE, 924—TO RENT—BEAUT. FRT. rms., dbl. or sgl.; reas. L, ex., bus.

LELAND, 930—TO RENT—ATTRACT. LG. lt. rms., lg. clst.; 1, 2; Wil. X, bus. Edg. 6830.

LELAND, 816—TO RENT—SUNNY FRT. r.; sgl., dbl.; o'rlkg. lake; L, bus. Edg.4418.

LELAND, 860, CASA LOMA—TO RENT—LG. frt. rms.; suit 2-3; r. w.; sgl. r.; reas.

MAGNOLIA-AV., 4542—TO RENT—NICELY furnished double and single room; private family; Wil. exp., bus. Ardmore 2461.

MAGNOLIA, 4611, 2D—TO RENT—CLEAN living rm. and alcove; brkfst. privilege; piano; bus. Wilson exp.; reas. Edge. 4638.

MAGNOLIA, 4620, AT WILSON—TO RENT—Beau. rms., $6-$7; also 2 room suite.

MAGNOLIA, 4612—TO RENT—LG. ATTR. lt., warm rm. Sunnyside 8920.

MAGNOLIA, 4528—TO RENT—DESIR. OUTside rm., with porch; 1-2; $9; Wil. L, bus.

MALDEN-ST., 4728, NR. WILSON AND Broadway—To Rent—Private residence, lge. front room, reasonable to desirable party.

MALDEN, 4757, COR. LAWRENCE — TO Rent—Newly furn. outs. rm., r. w., L, bus.

MALDEN, 4435—TO RENT—LG. FRT. RM.; 1-2 gents, mar. cpl.; kit. pvlgs.; Wil. ex.

MAPLE-ST., W., 65—TO RENT—SUP 2650.
MAPLE MANOR.
Single and double rooms. $8 to $14. Walking distance to loop; ref. req.

MELROSE-ST., 531, 1ST—TO RENT—LG. R., outside rm., priv., $8 or $10. L. V. 2154.

MICH., N., 747, 2D—TO RENT — NEWLY furn., dec. rms.; sgl.-dbl. or ensuite; twin beds; conn. bath; bus people. OSTRAND.

OAK, E., 68—TO RENT—ATTR. FURN. DBL. rm., ½ blk. from Mich.-blvd.; walk. dist.

OAK, E., 68—TO RENT—HOMEY DBL. RM., conn. bath; ½ blk. Drake hotel; walk. dist.

PAULINA, N., 1125, CORNER OF DIVISION—Crown Hotel—To Rent—Furn. rooms, stm. ht., single or double. Monroe 5993.

PINE GROVE, 2744 — TO RENT—NR. Diversey, newly fur. rms., light; r. w.; some with pri. bath; $8-$9-$12 wk. Lin.3176.

PINE GROVE, 3633—TO RENT—ATTR. LG. airy frt. rooms, with sun par.; twin beds r. w.; very clean, quiet, 1 blk. bus, surf.

RACINE, 4631—TO RENT—SGL. DBL. RMS., $5-$10 wk.; Wil. L. Sheridan Park Hotel.

RACINE, 4518—TO RENT—NICELY FURN. frt. and side rms., $5.50 up; Wil. X, bus.

RACINE, 4435—TO RENT—LG. COZY, FRT. and side rms., T. beds, $5 up; Wil. X, bus.

ROBEY, N., 3741, 1ST — TO RENT—FURN. r. and brkf. to elderly woman; ref.; $6. Buck. 9280.

ROBEY-ST., N., 3515—TO RENT—SGL. R., priv. fam.; good trans.; $6.50. Buck. 0543.

ROKEBY, 3814—TO RENT—LIGHT, MODern sgl. rm.; reas.; blk. Sher. L, bus, surf.

SCHILLER, W., 58—TO RENT—SINGLE AND dble. rms., newly furn. and decorated; reas.

SHERIDAN, 4314—
HOTEL YORK.
$10 week up, newly decorated rooms.

SHERIDAN, 655, BET PINE GROVE-LAKE.
LAKE SHORE ARMS
PARTICULARLY INVITES
Refined young ladies; comfort and home atmosphere; moderate cost. Ph. Grace. 7220.

SHERIDAN, 4037, HOTEL SHERCOMBE — To Rent—Large modern outside rms., single or double, private phone and bath; 24 hour hotel service; $8 to $12 weekly; block Sheridan exp., 15 min. to loop. L. V. 4220.

SHERIDAN, 4870—HOTEL CASTLEWOOD.
REDUCED RATES
for desirable, permanent guests. Edge. 8020.

SHERIDAN, 4900, 2D—TO RENT—LARGE, light frt. rm., twin beds, conn. shower; Argyle L exp., bus; reas. Edge. 8770.

SHERIDAN, 4430—RICHELIEU—TO RENT—Rms. for dis. rm. pec.; home com. without worry; $5 up; Wil. X, bus; bch. Edge. 6470.

SHERIDAN-RD., 4000 BLK., WELLINGTON Hotel—To Rent—Pleasant rms. with twin beds, $6 to $8 each. Office 933 Edgecomb-pl.

SHERIDAN-RD., 4551—TO RENT—ELEG. furn. rms. and kit. suites, everything brand new; $7 to $15; 3 min. Wil L, bus passes dr.

SHERIDAN, 4932—TO RENT—ATTR. SGL. or dbl. outside rms.; r. w.; best tr.; reas.

SHERIDAN, 4061—TO RENT—SGL., DBLE. fr., side rms., r. w.; $6.50 up; L, bus, surf.

SHERIDAN, 4716—TO RENT—RMS., BEAU. fur., sgl., dbl., $6-$10; 1 rm. kit., reas.

SHERIDAN, 4159, 2D—TO RENT — WELL furn. r., priv. fam., gd. ht. and h. w.; reas.

SHERIDAN, 3653—TO RENT—REDUCED rentals on all sgl., dbl. rms.; adj. bath.

SHERIDAN, 4520 — TO RENT—SGLE. AND dble., clean, well furn.; r. w.; reas.; ex. tr.

SHERIDAN, 4357, COR. WIL.—TO RENT—Cln. com. warm rms.; gentlemen. Edg.4598.

SHERIDAN, 4545—TO RENT—ELEG. FUR. frt. rms., dbl., $8; sgl. rm., $5. Lee.

SHERIDAN-RD., 4062—TO RENT—NICELY furn. lrg. rm.; r. w.; nr. Sher. exp. bus.

SHERIDAN, 4454—TO RENT—NICELY FUR. rm.; 1 or 2; reas.; L, bus, surface.

SHERIDAN, 4049, MINERVA HOTEL — TO Rent—Rms., suites, r. w., con. or priv. bath.

SUNNYSIDE, 1001, 2D, COR. SHER.—TO Rent—2 cozy lgt. rms., adj. bath; $6 & $7.

SURF-ST.—TO RENT — ATTRAC. NEWLY furn. frt. suite, mod. apt., kitch. priv.; nr. bus, surf., Linc. pk.; reas. Bittersweet 1380.

SURF-ST.—TO RENT—NICE FUR. R., MOD. apt.; r. w.; pri. fam.; nr. L. P. Buck. 2024.

SUNNYSIDE, 818, 2B—TO RENT—BEAUT. lge. rm., shower; suit. 1-2, priv. fam.; reas.

WALTON-PL., E., 60—TO RENT — CLEAN, warm rms. with running water, tub and shower baths; all floors; $8-$12.

WELLINGTON, 921, 3D—TO RENT—LRG., modern, newly furn. rm., priv. ent., adj. bath, st. ht.; no other rmrs.; ½ blk. L, surf.; reas. Buckingham 5406.

WILSON-AV., 836.
Sgl.-dbl. and hskpg., clean, warm and homelike; very reasonable; best trans.

WILSON, 1243, 3D—TO RENT—LG. ATTR. sunny rm. for 1 cpl.; all tran.; reas.

TO RENT—ROOMS—NORTH.

WINCHESTER, N., 4812—TO RENT—RM. with adj. bath in mod. stm. htd. apt. No other roomers; good trans. Refs. Sunny. 8928.

WINDSOR, 908—TO RENT—BEAU. FRT. rm., twin beds, pri. bath, closet, phs.; also 1 with Murphy bed, r. w., dressing closet; reas.; bus. Wil. L. Edge. 1381.

WINONA-ST., 1065, 3D APT. — TO RENT—Nicely furnished room in private family for 1 or 2 ladies. Phone Edgewater 4945.

WINTHROP, 5530, HOTEL BRYN MAWR—To Rent—80 rooms, just opened; $10 up; elevator, swimming pool and gym free; nr. Bryn Mawr L sta., bus, and B'dwy. surf. cars.

WINTHROP, 4633, 1ST — TO RENT—FRT. bedrm. and sitting rm., $10; suit. 1 or 3; just one in fam. Ardmore 0701.

WINTHROP-AV., 5113—TO RENT—LG. FT. rm., priv. shower, tub; reas.; lady. Conley.

WINTHROP, 5216, 2D—TO RENT—VERY comfortable, well furn. rm.; $6. Sun. 0419.

WRIGHTWOOD, 669—TO RENT—NICELY fur. sgl., dbl.; also hskpg. suite. Linc. 8988.

TO RENT—LGE. LIGHT RMS., EXCELLENT bldg. and location; 2 blks. to Lincoln Pk. and bus, ½ blk. to surf.; 15 min. to loop; 24 hr. high pressure heat service; connecting living room may also be had; kitch. priv. Bittersweet 1380.

TO RENT—TO BUSINESS GENTLEMAN, splendidly furnished large bedroom with private bath, in strictly private family of 2; near Broadway and Brompton; $15; references. Ph. Buckingham 1500.

TO RENT — IN REFINED HOME, LARGE room, running water, bath opp., newly fur. and dec.; sur., bus, park 1 bl. Linc. 2940.

TO RENT — LARGE, LIGHT ROOM, WELL furn.; priv. apt.; good trans., near Addison L sta.; 1 or 2 yg. men; refs. Grace.7146.

TO RENT—FURN. 2 RM. SUITE, ADJ. bath; priv. fam.; walking dist.; refs. exchg. Address D F 244, Tribune.

TO RENT—ATTRACTIVE ROOM; PRI. FAM. Nr. Wilson express. Edgewater 2583.

TO RENT—CALL LINCOLN 4526. COZY, outside rm.; mod. apt.; 1 or 2; reas.

TO RENT—ATTRAC. FURN. ROOM; PVT. home; conv. trans. Tel. Sheldrake 1163.

TO RENT—RM., N. LIN. PK.; IDEAL HOME for superior bus. person; $10. Buck. 5248.

TO RENT—FRONT RM., 2 WINDOWS; PRI. fam.; $6 per wk.; ex. trans. Edge. 2808.

TO RENT—LIGHT RM.; PRIV. FAM.; NR. Lincoln Pk. Gent., $6. Buckingham 3292.

TO RENT—NEWLY FURN. SG. AND DBL. rms.; reas. rates; exc. trans. Div. 8856.

TO RENT—BEAUT. LG. RM., ADJ. BATH; pvt. fam.; exc. trans. Sunnyside 6379.

TO RENT — PLEAS. R., OPP. BATH, PRIV. fam., refined man; Cath. pfd. Sunny. 7457.

HOTEL STORY.
New, up to date building; quiet; one block to Lincoln Park; weekly rates, $10 up; daily, $2 up. 2115 Sedgwick. Diversey 6514.

BUENA PARK-TER., 940.
Buena Oaks Bachelor Hotel, cor. Broadway, 4301 North; rooms with showers; some with twin beds; $9 up. Bittersweet 2500.

JUST OPENED.
Newly furn. sgl., dbl. rms., run. wat.; nr. Edge. L, bus, surf. $7 up. 5217 Winthrop.

Montrose Bachelor Apts.
Attr. rms., r. w.; phones; showers; congenial club life at reas. rates. 853 Montrose.

EDGEWATER HOTEL
Large outside rms., marble showers, tel. elev. 5452 BROADWAY. $9. Why pay more?

TO RENT—ROOMS—NORTHWEST.

HUMBOLDT-BLVD., 1638 — TO RENT—FR. rm., nicely decorated. Spaulding 2403.

KIMBALL, N., 2222—TO RENT—KITCHEN, 1 or 2 bedrms., bath, st. ht. Bel. 6603.

LELAND, 3722—TO RENT—NICE STEAM htd. rm., Jewish; priv. fam.; mar. cpl. or gents. Irving 7951.

MILWAUKEE, 3230 — TO RENT—FRONT room for 2; steam, good trans. Irv. 2174.

ST. LOUIS, N., 4011—TO RENT—NEWLY furn., stm. htd. frt. rm.; 1-2; good trans.

2804 LOGAN-BLVD.
Beautiful new 4 and 5 rm. apts., overlooking blvd.; in-a-dor beds; bus, L, stm. and surf. trans.; $65 and up. Owner on premises.

TO RENT — LG. FR. RM., 3 WINDOWS, H. w. ht., pri. fam., modern brick res.; steam and surf. trans.; 1 or 2. Irving 0144.

TO RENT—ROOMS—WEST.

ADAMS, 3522—TO RENT—LG. OUTSIDE R.; r. w.; 1-2; board if desired. Nevada 0366.

ASHLAND-BLVD., S., 703 — TO RENT—Furn. rms., 1 or 2, light hskpg. Hay.6534.

FLOURNOY-ST., 3136, 2D — TO RENT—Newly furn., near L and surf. lines.

HAMLIN, N., 218, 3D—TO RENT—LG. FR. rm., opp. Garfield Pk., for 1-2; exc. tran.

HAMLIN-AV., N., 220—TO RENT—FURN. rm.; priv. lav.; also sgl. rm.; suit. 2 or 3.

HAMLIN, S., 26, 1ST—TO RENT—BEAU. fur. frt. rm., 1 blk. s. Mad.-st. Ked.2817.

INDEPENDENCE-BLVD., 715, 3D—TO RENT—Nicely furn. room, sgle. or double.

JACKSON-BLVD., 5079—TO RENT — ELEgant room, h. w. ht., exc. trans. Col. 5665.

JACKSON, 3059, 2D—TO RENT—CLEAN LT. sleeping rm., mod. Nevada 6847.

KEELER, S., 11, 2D—TO RENT—SING. RM., 1 gent.; mod. furn.; stm. ht.; elec. light.

KOSTNER, N., 111, 2D—TO RENT—LARGE rm. adj. bath, 3 windows, stm., elec.; exc. trans.; priv. fam. Columbus 6077.

KOSTNER-AV., S., 401—TO RENT—MOD. rm., suitable for 2 emp.; good trans.

MADISON, W., 1415, 3D—TO RENT—PARlor front room; all conveniences; gentlemen preferred.

MONROE-ST., 3500, 3D—TO RENT—LGE. outside rm., also sgl. rm., people emplyd.

MONROE, W., 1843—TO RENT — COZY south rm.; 2 gents.; closet; run. water.

ST. LOUIS-AV., S., 10—TO RENT—RM. FOR 1 or 2 girls, opp. G. Pk. Ph. Nev. 0426, Apt. 38.

WARREN, 3023—TO RENT — NIC. RM.; run. wat., h. w. ht.; suit. 1 or 2. Ked.9392.

WASHINGTON-BLVD., 2243—TO RENT—2 beaut. lrg. frt. rms., steam ht., hot water.

WASHINGTON-BLVD., 4416, 3D—TO RENT—Lge. lgt. dbl. rm.; opp. bath; best trans.

WASHINGTON-BLVD., 3833—TO RENT—LG. light front rm.; mod. Nevada 7989.

TO RENT — 2 PLEASANT ROOMS. CALL Nevada 6411.

TO RENT—ROOM IN MODERN APT., ADJ. bath; close to L, bus. Ph. Austin 9750.

TO RENT—ROOMS—SUBURBAN.

TO RENT—WILMETTE, 2 NICELY FURN. rms. in private fam. for marr. cple. or 2 gents; ex. trans.; gar.; breakfast. Wilm. 855.

TO RENT—HOUSEKEEPING ROOMS.

South Side.

BLACKSTONE, 5461—TO RENT—2 RM. frt. kitchette, apt., wall bed; newly furn.; also single rm.; reas.; I. C. X, bus, surf.

CALUMET, 1832—TO RENT—LGE. LGT. hskpg. rms.; all mod.; gd. ht.; good trans.; children welcome; $5-$10. Victory 10337.

CALUMET, 4747, APT. 1—TO RENT—LGE. frt. rm. with kitch., r. w., all trans.; right party can earn all or part of rent for services.

BERKELEY, 4460—TO RENT—2 RMS. AND kitch.; r. w.; warm; lgt.; $11; sg. rm., $5.

BERKELEY-AV., 4353—TO RENT—HSKPG. apts.; $10-$12; wall bed; run. water.

BLACKSTONE, 6221, 1ST—TO RENT—LGE. outs. rm. priv. fam.; 2 adults. Kit. priv.

BLACKSTONE, 5601—TO RENT—1-2-3 R. kit. apts.; new fur., maid ser. I.C.X. bus.

CALUMET-AV., 5249—TO RENT—1-2 ROOM housekeeping apts.; mod.

CORNELL, 5241—TO RENT—
LAKE SHORE APTS.
New, dec. frt.-rear apts.; I. C. ex., bus; reas.

CORNELL-AV., 5321—NEW.
Eleg. fur. 1-2-3 r. kit. apts., comp. comfort. Most reas. Come and see. I. C. X, bus, sur.

CORNELL, 5231—TO RENT—1-2-3 R. KITS., eleg. pr. baths, maid ser. opt.; reas.; I. C.

DORCHESTER, 5337, 3D—TO RENT — 2-3 rm apts.; I. C. X. 12 min. Loop; bus, surf.

DORCHESTER, 6058—TO RENT—1-2-3 RMS. rn. water, I. C., bus. "L" Fairfax 5632.

DREXEL-BLVD., 4147, 2D—TO RENT—MOSHER, Kitnt. apts., 1 rm., mod., warm, clean, baths; refined; $10 up; L, bus, surf.

Ellis-av., 4160—Now Open.
Corner bldg., new and completely furn.; high grade 1-2 rm. kitch. apts.; priv. or conn. baths; $10 to $15; also 1 rm. kitchnt. apts., $7 to $12; 1 blk. L, bus; nr. I. C.

ELLIS-AV., 6521, 1ST AND 2D—TO RENT—2 and 3 rm., real kitch. and kitchenette suites; clean; well furn.; reas. Fairf. 8939.

ELLIS-AV., 4414 — TO RENT—LGE. FRT. rm., kitchenette, water; I. C., L, surf.

ELLIS, 4417—TO RENT—2 FURN. ROOMS; private bath; newly dec.; $8-$15 week.

FIFTY-THIRD-ST., E., 256, 3D—TO RENT—2 or 3 rm. suite; nicely furn.; real kitch.; good trans.; reas. Kenwood 8409.

FORTY-SEVENTH, E., 1152—TO RENT—2-3-4 rms., newly furnished. I. C., surf., bus.

FORTY-SIXTH, E., 1223—NR. WOODLAWN—To Rent—2 conn. hskp. rms. I. C., sur., b.

FORTY-FOURTH, E., 933—TO RENT — 2 and 3 room suites; reas.; exc. trans.

FORTY-SEVENTH, E., 1115—TO RENT—1 rm. kitchnt., wall beds, $10-$11; 3 r. apts., $16.50-$18; priv. bath, sun porch, warm, cozy. "A refined, clean, comf. place to live."

GARFIELD-BLVD., E., 328, 2D—TO RENT—2 well fur. warm rms.; r.w.; op. L sta., bus.

GRAND-BLVD., 4706—TO RENT — NICE clean 2 rm. kit ht. apts. Victrolas, in-a-dor beds; priv. baths. Excel. heat. All tr. $11-$14 per week. Kenwood 5373.

GRAND-BLVD., 5025—TO RENT—2 CHEERful rms. on corner; opp. park. Also large rm. with adj. bath; maid service; bus, L.

GRAND-BLVD., 4238, 1ST—TO RENT—3 R. apt., priv. bath; real kit., suit. 2 or 3.

GRAND-BLVD., 4913—TO RENT—FRT. 1-2 rm. hskpg. apt.; adj. bath; reas. Drex.5060.

GRAND-BLVD., 4710, 2D—TO RENT—HSKP rm., private bath; L and bus; $10.

GRAND-BL., 4543—TO RENT—FRT. WARM. 1-2 rm hsk. apts.; pr. bth.; reas., all tran.

GRAND-BLVD., 4931—TO RENT—1, 2 AND 3 rm. kitnett. apts.; pri. bath; $6; ex. tran.

GREENWOOD, 4404, 2D—TO RENT—3 RM. suite; sink; lav.; porch; "L." I. C. bus, sur.

HARPER, 5406—TO RENT—SGL. FRT. RM., pri. res.; stm. ht.; $5; I. C. ex., bus, surf.

HARPER, 6021, 1ST—TO RENT—LARGE, attr. 2 rm. apt.; cln. lt. suit. 3; best tran.

HARPER, 5014—TO RENT—LT. HSKPG. rms.; also single rms., $4 up; all conv.

HARPER-AV., 6249—TO RENT—2 RS. REG. kitch., pch.; reas.; I. C., L, sf., bus; $12.

INDIANA-AV., 4711—TO RENT—2 ROOM apt.; also slpg. rms.; gd. trans.

INDIANA-AV., 4744, 2D—TO RENT—3 RM. suite; real kitchen, reas. exc. trans.

INGLESIDE, 6243—TO RENT—LGE. LIV. rm., wall bed, real kit. Hyde Park 5854.

TO RENT—HOUSEKEEPING ROOMS.

South Side.

KENWOOD, 6240—TO RENT—WELL HEATed hskpg. suite with running water; 1 blk. to L. I. C. JOHNSON.

KENWOOD, 6310-12 — TO RENT—2 AND 3 rm. suites, rl. kit. pch., $12.50 and $14.

KENWOOD, 4743—TO RENT—BEAU. FUR. 1-2 rm. suit 3-4, $8.50 up; beau. sun p.

KENWOOD, 4728—TO RENT—1-2-3 ROOM mod. kitch. apt.; reasonable; exc. tr., I.C.

KENWOOD, 6119—TO RENT—2 AND 3 RM. suites, reas.; lt. and clean. I. C., L, surf.

KIMBARK, 6207, 3D—TO RENT—3 RM. suite; furn.; real kitch.; ex. trans. Call eves., Hyde Park 7912.

KIMBARK, 6045, 1ST—TO RENT—2 RMS. with lrg. storer., rl. kit.; adults; I.C., bus. L.

KIMBARK, 7050—TO RENT—2-3-4 APTS. mod., new furn., linen; reas.; I.C. Mid.0512.

LAKE PK., 4917—TO RENT—MOD. 1-2 RM. kit., adj. bath, $12.50 up; maid ser.; I. C. ex., sur., bus.

LAKE PARK, 3700—TO RENT—COZIEST, warmest 1-2-3 rm. apts. in city for $7-$14.

LAKE PK., 4801—TO RENT—2 RM., PRI. bath; outside; real kit.; I. C. ex., sur., bus.

MARQUETTE-RD., E., 1044—TO RENT—2-3-4 fur. rms.; exc. trans.; reas. Mid. 8543.

MICHIGAN-BLVD., 4424.
Furnished apts.; sleeping rms., connecting baths; phones; reasonable rates. Atl. 4480.

MICHIGAN, NR. 47TH—TO RENT—LRG. rm., adj. bath; $7; bus, L. Ken. 3444, evenings or Sunday.

MICH., 5330—TO RENT—3 RM. APT., PRI. bath, equal 4 rms.; reas.; also des. sgl. rm.

MICHIGAN, 5608, 2D—TO RENT—2, 3 RM. suites, furn. or unfurn.; r. w.; reas.

MICH., 5040—TO RENT—CLN., WARM DBL. rm. with kitnt. and run. wat.; all transp.

MICH., 5446—TO RENT—3 RM. APT.; PRI. bath; also sing.; different; better; bus. L. S.

OAKENWALD, 4552—TO RENT—NEATLY furn. 2 rm. suites; mod.; r. w.; good trans.

OAKENWALD, 4450—TO RENT — WELL fur. 2 or 3 r. suite; nr. I. C., L, surf.; rea.

PRAIRIE, 5818—TO RENT—WELL FURN. unusual 2 rm. suite; 58th L exp. $12.

PRAIRIE, 5628, APT. 3—TO RENT—3 FINEly furn. hskpg. rms.; real kitchen.

PRAIRIE, 5021, 3D—TO RENT—HSK., PAR. bedrm. and kit., very reasonable.

PRAIRIE, 5719—TO RENT—3 NICELY FUR. rms.; real kitchen, porch, etc.; 58th exp.

PRAIRIE-AV., 6132—TO RENT—1, 2 RM. suites; clean, comf., well furn.; best trans.

SIXTY-FIRST, E., 1537—TO RENT—STRICT. mod. 1 and 2 r. apts.; some pri. bath; wall beds; $9 up; I. C. 12 min. lp.; L. bus. J. pk.

SIXTY-FIRST-ST., E., 1537—TO RENT—2 rm. mod. bsmt. apt., $10 wk; I. C., L, sur.

SIXTY-SIXTH-PL., E., 1431—TO RENT — Frt. hskpg. suite; $12; side hskpg. suite, $9.

STONY ISLAND, 6018—TO RENT—3 FRT. rms., for 3 or 4. Ph. Dorchester 10018.

UNIVERSITY, 6447, 3D—TO RENT—1 AND 3 rm. suites, priv. bath, real kitchen, porch; reas.; exc. trans. Hyde Park 2659.

UNIVERSITY, 6156, 2D—TO RENT—2 LG. well furn. rms., liv. rm., rl. kit.; L, I. C.

WABASH, 6930 — TO RENT—3 LG. WELL furn. hskpg. rms.; stm.; garage. Nor. 1783.

WOODLAWN-AV., 6531—TO RENT—KIT., breakfast rm. and bedroom, $14; kit., breakfast rm. and living rm., in-a-dor bed, $17.50; rms. for 1, 2 and 3 persons, $7 to $12; run. water all rms.; I. C., L, surf. and bus. Ce-Mor Apts. Midway 4591.

TO RENT—LGE., CLEAN LIGHT RM., PRI. bath, wall bed, $10; 1, $8. Atlantic 1945.

North Side.

ALTA VISTA-TERR., 3833—TO RENT—$12, 2 rm. suite, beautifully furnished; also sleeping rooms; excellent trans.; near Sheridan L, surface and bus. Lake View 10470.

ARGYLE, 1051, 1ST—TO RENT — PLEAS. dbl. rm.; kit. priv.; nr. L; reas. Sun. 7125.

ARLINGTON, 517 — TO RENT—DESIR. 1-2 rm. kitnt. apts., newly dec., mod. conv.

ARLINGTON, 602—TO RENT—2-3 RM. suites, nicely furn. Diversey 10313.

ASHLAND, N., 4423—TO RENT—LG. SUITE, also sgl. rms.; gd. trans. Ard. 1865.

BEACON, 4700—TO RENT—COZY 1 RM. kit., new. furn., eleg. serv.; lowest prices; must see to appreciate; all trans. Ard. 0930.

BELDEN-AV., 353—TO RENT — CLEAN warm hskpg. rms., also single rms.; reas.

BITTERSWEET, 700 — TO RENT — RARE suite in priv. res.; warm, direct view over lake and garden; firepl., bkcase; $125 mo. L. V. 0390.

BOSWORTH-AV., 7605—TO RENT—2 ROOM hskpg. suites; 2 blks. How. L. R. P. 8870.

BROADWAY, 4049— LAKE VIEW 7111.
BROADWAY ARMS.
ESPECIALLY INVITES VISITORS TO CHICAGO. BRIDES AND GROOMS. REFINED YOUNG PEOPLE EMPLOYED.
1, 2, 3, 4 RM. KITCH. APTS.
Furn. comp.; gas, elec. lt., bed linen, dishes, etc.; all trans.; $12-$35 wk.; $50-$120 mo.

BROADWAY, 4040—TO RENT—KITCHNT. apts.; wall bds.; new dec; ex. tran.

BRIAR-PL., 732, 2D—TO RENT—LARGE bright 2 rm. kit. apt.; gas range.

BRIAR-PL., 723, 2D—TO RENT—2 LRG. rms., newly furn.; real kit.; sunlight; $12.

BUENA PK.-TERR., 932, 3D—TO RENT—3 r. apt., pantry, slp. pch.; Wil. L. Bitt.2463.

BUENA-AV., 1031, 2D—TO RENT—2 COZY rms., use sew. mac., radio; Wil. L, bus.

CARMEN-AV., 1325 — TO RENT — 2 RM. mod. hskg.; Argyle L; $10. Edge. 2204.

CHESTNUT-ST., E., 195—TO RENT—1-2 R. new. furn. and dec. kit. apts.; 1 blk. e. of Mich., 2 blks. s. of Drake Hotel; bus; walk. d.

CLARENDON-AV., 4650, APT. 1—TO RENT—Dining rm., kit., bdrm.; private bath.

CLARK, N., 2732—TO RENT—1-2 ROOM apts., $10 up. NEW STANLEY APTS.

CLARK, N., 1004—TO RENT—2, 3, 4 RMS., priv. bath; 2 beds; comp. kit.; stm., gas, el.

CLARK, N., 1316—TO RENT—LG. FRT. RM., with kcht., stm., gas, elec.; walk. dist.

CRESCENT-PL., 921—TO RENT—LGT. SUNny 1 and 2 rm. suites; real kit.; reas. Sher. L, bus.

DAKIN, 826 — TO RENT—COZY WARM frt. rms., 3 min. Sheridan L, surf. bus.

DAKIN, 1025—TO RENT—NEWLY FURN. 2 rm. suites; real kit.; reas.; Sher. L.

DEMING-PL., 542—TO RENT — LIGHT hskpg. rms.; priv. bath; suit. 3 or 4.

DEMING-PL., 416—TO RENT—1-4 R. KIT.; also slp. rm.; r. w.; $6 up; E. of Clark.

EASTWOOD, 930—TO RENT—DESIRABLE 3 rm. suite; clean, fully furn., nice home; see this; nr. Wilson-av.; best transp. reason.

EDGECOMB, 808—TO RENT—NICE CLEAN 2-3 rm. hskpg. apt., r. w. Sher. L, bus.

FOSTER, 1053—1 Rm. Kitch.
Just opened; mod., new and beaut. furn.; wall beds, maid serv.; reas. rates; bus. L ex.

FOSTER, 1011, NEAR SHER.—TO RENT—New, beau, 2-3 r. suite; frt. pch.; L, bus, sur.

GRACE, 719, E. OF BROADWAY, $10 UP.
PONCE DE LEON.
New, excel. furn. kit. apts., 3 rms., rl. kit., pri. bath; everything furn.; ex. serv.; all tran.

GRACE, 628, NR. SHERIDAN—TO RENT—1 rm. kitchenettes with baths, $12 and up.

GREENLEAF-AV., 1427, PREMIER APT.—To Rent—Completely furn. front 2 rm. apt., priv. bath; near L, school. Rog. Pk. 7606.

GREENLEAF-AV., 1716—TO RENT—3 RM. suite, real kit. porch; $15. R. P. 6667.

HAMPDEN-CT., 2618, BET. DEMING-PL. and Wrightwood—To Rent—Lg. sunny rm.; good stm.; dbl. or twin beds; r. w.; elec. grill; semi-pvt. bath; $9; sgl., $7. 2-8 p. m.

HAMPDEN-CT., 2623—TO RENT—LG. FRT. rm., kitnt., newly dec. Lincoln 5785.

HAZEL, 4651, 1ST—TO RENT—2 RMS., $12; 3 rms., $15; also 4 rms.; new fur.; lgt.

HILL, 201—TO RENT—4-5 RMS., PRI. BATH, 2 beds, comp. kit.; stm., gas, elec.

IRVING PK., 2448—TO RENT—HSKP. suite; real home; new. dec.; stm.; lgt.; $22. Irv. 3893.

IRVING PARK, 845—TO RENT—2 FT. RMS., gas range; r. w.; reas.; Sher. L, Well. 9634.

KENMORE, 4359 — TO RENT — NEWLY fur. 1 rm. apt., gas, lt., lin, $11; Wil. X, bus.

KENMORE, 4625—TO RENT—ARTISTIC, new furn., 2 r. frt. apt., in-a-dor; Wil. L.

KENMORE, 4011—TO RENT—PRI., WARM 2-3-4-5 rm. apts., $12 up; Sher. L, bus.

KENMORE, 4247—TO RENT—NICELY FUR. 2-3 rm. frt. apt., 2 beds, piano opt.; Wil. L.

KENMORE, 4027—TO RENT—2 RM. FRT. kitch. apt.; nicely furn.; reas.; also slp. r.

KENMORE, 4901—TO RENT—NEWLY DEC. 2 rms.; real kit.; everything furn., $18 wk.

KENMORE, 4740—TO RENT—NEWLY FUR. 1, 3 rm. kitcht. rl. kit., 1 blk. Law. L, bus.

KENMORE, 4350 — TO RENT — NEWLY fur. 1 rm. apt., gas, lt., lin., $11; Wil. X, bus.

KENMORE, 4118—TO RENT—1 RM. LGT. hskpg., nicely furn.; good transp.

KENMORE, 4866—TO RENT—2 RMS., COMP. furn.; conn. bath; light, warm, clean.

KENMORE, 5101—TO RENT—2-3 RM. APT. Liv. rm., bdrm., real kit., $15-18. Arg. X.

LAFAYETTE, 825—TO RENT—NEW FURN. 3 rms.; real kit.; suit. for 3; $18 wk.

LAKESIDE, 931—TO RENT—WELL FUR. clean, lt. frt. 2 rms. and kit.; Law. L, bus.

LA SALLE, N., 1039—TO RENT—MOD. NEW fur., 1 rm. kitcht. apt.; reas.; walk. dist.

LELAND, 925—TO RENT—RICHLY FURN. suite, fully equipped, rl. kit., pri. pch., south sun; refined people; refs. req.; reas. Wil. L, bus, surf.

LELAND, 1730—TO RENT—KIT., DINING room and bedroom furn. for hskpr.; reas.; good trans. Call eve. or Sun. Rav. 9125.

LELAND, 1019, 1ST—TO RENT—1 RM. with kitchenette, steam ht., L, bus, $12.

LELAND, 928—TO RENT—3 RM. APT., RL. kit., b. pch.; Wil. L, bus; also 1 r. kit.

LELAND, 936—TO RENT—3 RM. SUITE; rl. kit.; sgl.-dbl.; r. w.; shwrs.; Wil. L.

LELAND, 832, 1ST—TO RENT—ATTR. FUR. 3 rm. hskp. suite; priv. apt. Ard. 9944.

LELAND-AV., 846, 1ST—TO RENT—3 LGE. rms., real kitch.; Wilson exp., ... bus.

LELAND, 860, CASA LOMA—TO RENT—3 lg. rms., rl. kit., suit 3-4 adults; reas.

LINCOLN-AV., 1953—TO RENT—FUR. H. K. rms., frt. and rear, sgle. and en suite, elec., r. w., gas range; nr. Linc. Pk.; $6, $9, $10.50.

MAGNOLIA, 4747 — TO RENT — NEWLY furn. 1-2-3 rm. kitnt., $9 up; Law. L. tr.

MAGNOLIA, 4700—TO RENT—COZY, LT. 1-2-3 r. kit.; also lgt. $6 up; L, bus.

MONTROSE, 900—TO RENT—2 LG. RMS., frt.; rl. kit.; reas.; sgl.-dbl.; all trans.

NORTH-AV., W., 166, 3D—TO RENT—3 RM. hskpg. suite; stm.; mod.; gd. trans. 3d apt.

OAKDALE, 530, E. OF BDWY.—TO RENT—1, 2, 3 rm. lgt. apts., $9 up; nr. Linc. pk.; ex. trans.

PAULINA, N., 4813—TO RENT—2 ROOM apt., 2d flr.; very reas. Ardmore 2473.

PAULINA, N., 4205—TO RENT—CLEAN, comf. rms. and apts.; reas. Grace. 8235.

PINE GROVE, 2938—TO RENT—HSKPG., 2 and 3 rm. suites; all light; stm. ht.; good trans.; $12 wk. and up. Buckingham 1742.

PINE GROVE, 3915, 1ST, COR. SHERIDAN—To Rent—Nicely furn. frt. rms.; reas.

TO RENT—HOUSEKEEPING ROOMS.

North Side.

RACINE, 4411—TO RENT—FRT. SUITE OF 2 lge. rms.; com. furn. for hskpg.

RACINE, N., 4718, 2D—TO RENT—BET. Wil.-Lawr. L, 3 rm. suite, $15 wk. Rav.1863.

ROKEBY-ST., 3722 — TO RENT—2 ROOM suite, complete kitchen, 1st floor front. $15; one on side, $12.50; accommodate 3.

SCHILLER, W., 58—TO RENT—2 AND 3 RM. suite, newly furn. and decorated; in-a-dor beds; real kitchens; porches.

SEMINARY, 3434—TO RENT—LRG. HSKPG. rms.; quiet; adults; $7 and up. Lin. 2814.

SHERIDAN-RD., 4314.
HOTEL YORK.
$15 wk. and up: 2 and 3 rm., beaut. furn. apts.; newly decorated; all outside rooms.

SHERIDAN, 655, BET PINE GROVE-LAKE
LAKE SHORE ARMS
PARTICULARLY INVITES
Refined young ladies; comfort and home atmosphere; moderate cost. Ph. Grace. 7220.

SHERIDAN-RD., 5110-5116. $10 UP.
BEACH VILLA APTS.
1-2-3 rm. kit. apts., newly furn. and dec. Some with priv. baths, porches; exc. trans.

SHERIDAN, 4037—TO RENT—1 RM. HSKPG. apt., lg. liv. rm.; Murphy bed; real kit. Ph. in rm., hotel serv. $15 wk. L. V. 4220.

SHERIDAN, 706—TO RENT—NEWLY FUR. and dec. 1-2 rm. kitch., Murphy beds; reas. rates; nr. lake, bus, Sher. L, Broadway.

SHERIDAN, 4049, MINERVA HOTEL — TO Rent—Hskpg. suite, 1 or 2 bedrms. $15-20.

SHERIDAN—TO RENT—ATTR. 2 RMS. AND kitch.; r. w.; priv. entr.; $13. Grace. 3773.

SHERIDAN, 640—TO RENT—FRT. 1-2 RM. kitch.; $15 up; 1½ blks. E. of B'way, bus.

SHERIDAN, 4061—TO RENT—1, 2, 3 RM. apts., pri. bath, piano, vic.; L, bus, surf.

SHERIDAN, 4545—TO RENT—2 RMS., $12; 3 rms., $15; also 4 rms., new furn. Lee.

SHERIDAN, 4733—TO RENT—THE MONTford—3 lge. rm. kitcht. suite, 2 beds, pr. b.

SHERIDAN, 670—TO RENT—1 RM. FRT. kitch., r. w.; reas.; Sher. L, bus. Grace.9293.

STATE, N., 508—TO RENT—LG. SGL. DBL. frt. rm. with kitch., stm., gas, elec. w. d.

ST. JAMES-PL., 448—TO RENT—1-2 ROOM suites; newly decorated and furn.

SUNNYSIDE, 1001, 2D, COR. SHER.—TO Rent—Well furn. 3 rm. suite; suit. 3; reas.

SUNNYSIDE, 935—TO RENT—BEAU. FURN. 3 rms., p. bath, daybed, bedrm.; Wil. X, bus.

WILSON, 923—TO RENT — 3 RM. SUITE, beaut. furn.; reas.; also lg. dbl. room.

WILSON, 815—TO RENT—ORIENTAL APT. 1, 2 rms., kitnette; also sgl. rms.; bus.

WILTON, 3735—TO RENT—3 RM. KITNT. newly furn.; dect'd.; in-a-dor; conv. bus, L, surface.

WINDSOR, 831 — TO RENT—NICELY FUR. frt. suite, very conv., reas.; Wil. ex., bus.

WINDSOR, 925—TO RENT — NEWLY DEC. 2-3 rms., complete; reas.; Wil. exp., bus.

WINTHROP, 4857—TO RENT—NEWLY FUR. 1-2 r. kitchts., $9 up; nr. L, bus, surface.

WINTHROP, 5246, 3D—TO RENT—LG., LT. rm., kit.; gd. trans.; 2, $12. Board opt.

WINTHROP, 4844—TO RENT—1-3 RM. kitchenettes; furnished.

WINTHROP, 5208—TO RENT—NEWLY FUR. 1 and 2 rms., inc. linen, dishes; $7 up.

WINTHROP, 4853—TO RENT—1-2 R. KITS. 3 windows; new. furn.; reas.; L, bus.

TO RENT—FINE HSKPG. ACCOMMODAtions for reliable mar. cpl. or ladies, by teacher having spacious apt. Grace. 0061.

TO RENT—COZY, HOMELIKE 3 RM. SUITE. rl. kit., gar.; Ch. Sci. prefd. Edge. 4605.

CHARLOTTE ARMS.
Just opening, newly furn., home-like 1-2 r. kitch. apts., all serv. incl. Insp. invited. Rates $45 mo. up. L exp., bus. 5125 Winthrop.

DOVERSUN APARTMENTS,
1367 SUNNYSIDE. ARDMORE 1818.
Just opened. New. fur., dec. 2 rm. suites, real kitch., Murphy wall beds, priv. and con. baths; ex. trans.; reasonable rates.

GENEVA APTS.
Just opened; newly furn.; 1 rm. kitch., wall beds inc. all serv.; reas. rates to perm. guests. 5130-32 Kenmore. Convenient to all trans.

CLARK MANOR.
Front parlor, with or without kitchette, elec., run. wat., $12.50. 1039 N. Clark-st.

Northwest Side.

KEDZIE-BLVD., N., 2530—TO RENT—2 RM. suite, opposite Logan Sq. L station.

NORTH-AV., W., 4146—TO RENT—LRG. frt. mod. rm.; stm. ht.; exc. loc. Alb. 5255.

TO RENT—2 AND 3 HSKPG. RMS. REAL sink; no objection to child.; suit. 3 cpls. or 3 adults; ex. trans. Phone Humb. 3182.

TO RENT—4 FUR. RMS., ATTIC FLAT, piano; girls or men; h. w. ht., $15. Alb.1238.

West Side

ADAMS, W., 3304—TO RENT—2 FRONT OR rear rooms, gas range, electric, r. w., stm.; large porch; excellent transp.

ERIE, W., 4921—TO RENT—3 NICE, COZY rms., lge. kitch., dining rm., and bedrm.; no objection to children. Austin 5819.

JACKSON, 2158—TO RENT—4 ROOM SUITE, stm., elect., 2 bedrms., liv. rm., real kit.; all outside r., suit. 4 or 5. West 2284.

JACKSON-BLVD., 2307—TO RENT—1 OR 2 frt. rms., hskp. or slp., priv. entrance.

JACKSON, 3012—TO RENT—HIGH CLASS 3 room apt. Jacobs. Call after 6:30.

KEDZIE, S., 204—TO RENT—2 FRT. RMS. priv. ent., elect., steam, range, clean.

MONROE, 2851—TO RENT—FRT. 2 ROOM suite; newly dec.; exc. trans. Van B. 1030.

MONROE-ST., 2526—TO RENT—3 LIGHT hskpg. rooms; home conv.; stove heat.

RICHMOND, S., 314—TO RENT—3 RMS. stm.; real kitch.; ex. trans. Kedzie 1939.

ROBEY, S., 315—TO RENT—2 FR. RMS. htd.; gas, elec.; priv. ent.; $11. Sea.0555.

WASHINGTON-BLVD., 3826—TO RENT—Hskpg.; clean, mod.; reas.; adults. Mc HENRY.

WASHINGTON-BLVD., 2147—TO RENT—Ele. fur. hsk. suite; stm., elec.; $14.50 wk.

BOARD AND LODGING—SOUTH.

BLACKSTONE, 5626—LG. FRT. RM., LAV. home cooking; ref.; I. C. H. P. 2504.

FORTY-SEVENTH, E., 1035—SGL., DBL. rms., $11 up; home cook. Greenwood Hotel.

OAKENWALD, 4569 — WARM SGL., DBL. rm.; gd. table; best tr.; reas. Oak. 6877.

GRAND-BLVD., 4757—WARM SGLE.-DBLE. rms., exc. meals; L, bus, $10 up. Ken.6590.

GREENWOOD, 4516—LRG. FR. RM. R. W. excel. table; I. C., bus, surface.

UNION, 7026—ROOM AND BOARD; GOOD home for cple.; new bldg.; all conven.

WASH. PARK-CT., 4926—RM., TWIN BEDS and board; $10 wk. Drexel 1373.

WOODLAWN, 4615, 2D—LG. DBL. RMS., very gd. table, mod. bldg.; I. C. surf. Kenwood 1097.

NURSE WILL TAKE 1 OR 2 CHILDREN over 3 yrs. to board; best of care; reas. Hyde Park 6270.

WILL GIVE REAL MOTHER'S CARE TO child over 5; priv. home. Dor. 10049.

COMF. HOME FOR 2—ALL TRANS.; PRIV. fam. Dorch. 10535.

ATTR. RM., EXC. BD., FOR 2; PRIV. FAM.; $11.50 each; Jk. Pk. L, I. C. Midway 8800.

BOARD AND LODGING—NORTH.

CAMPBELL, N., 4714, 2D—LG. COMF. RM. for 1-2; reas.; "L" and surf. Rav. 9865.

CLARENDON, 4330—PRIV. HOME. BUS. women, home cook.; lt. rms.; gd. trans. $12.

CLIFTON, 3026, 2D—ROOM AND BOARD, suit. 2 girls emplyd.; $8 each.

IRVING PARK-BLVD., 1029—CALL WELL. 0041 Sat. or Sun. 2 good meals; for 3.

KENMORE-AV., 5511—DOUBLE FRONT RM. in a fine corner home; run. water; also large corner suite; priv. bath; best home cooking. Edgewater 6420.

KENMORE, 4727—NEWLY DEC. PARLOR and alc. for 2; $12 each; Wil. L.

MALDEN, 4506 — FEW VACANCIES; LOW rates; refined people only; ref. required.

SHERIDAN, 915—TO RENT—ROOM WITH bath for 2 or 3; excel. board. Grac. 7379.

WELLINGTON, 833 — BD. AND RM. FOR 1-2; best food, ex. loc., reas. Well. 3905.

WANTED—THREE CHILDREN OVER 3 yrs. to board by capable young mother; $6 per week or monthly rates; mother love and care. E. Rogers, call Sup. 7688 after 9 p. m. for appointment.

MOTHER WILL BOARD CHILD OVER 3 years; excellent food and training; $7 wk. Call Lake View 10470.

NURSE WILL BOARD CHILDREN OVER 3 in her home; room for parents. L. V. 10470.

NURSE OFFERS GOOD HOME TO NERVous or elderly person. Edge. 8209.

LADY DOCTOR WILL CARE FOR CONvalescent person. 558 Barry. Buck. 4250.

BOARD & LODGING—NORTHWEST.

ALBANY, N., 3901—WILL BOARD AND care for 2 children over 6; very reasonable; across from school. Irving 5565.

KEDVALE, N., 4312 — WARM, ATTR. FRT. r., suit. 1-2; surf. N. W.; gar. priv. Irv.6030.

A REAL HOME FOR 2
4052 N. Lawler, lrg., warm rm. and board; 2 gents or marr. cple.; home cooking; mod. res.; excel. trans. Palisade 6522.

EXCEPTIONAL OPPORTUNITY FOR MAR. cple. or roommates with priv. fam.; nr. L. Juniper 5865.

BOARD AND LODGING—WEST.

FLOURNOY-ST., 3327—RM. AND BOARD, gent. pref.; twin beds, stm. ht., h. w. ... trans.; refs.; home priv. Van Buren 9601.

JACKSON-BLVD., 4225, 2D, BRD. AND RM. 1 sgle., 1 dble., 2 gents or marr. cple. empl. Mod. conv.; excel. table; real home; bus. L. Kedzie 9260.

LECLAIRE-AV., N., 134—EXCELLENT board; mod. rm., near L; $9. Col. 2040.

MONROE, 3226—DBL. OR SGL. RM.; GD. trans., bus, L, surf. Nevada 3736.

NURSE WILL GIVE EXC. CARE IN HER own home to chronic, nervous, or mental patient. References. Austin 5154.

BOARD AND LODGING—COUNTRY.

CHILDREN, 3-6 YRS.; FARM NR. CHGO.; good care. Address Y D 393, Tribune.

ROOM AN. BOARD WANTED.

BOARD AND ROOM—BY BUSINESS WOMAN for self and child of 3 years. Address M ... 516, Tribune.

BOARD—AND ROOM—BY ELDERLY LADY, north; can assist light duties. Edge. 5547.

HOTELS.

HOTEL
SHERIDAN PLAZA
Sheridan-rd. at Wilson-av.
DISTINCTIVE
residential and transient hotel catering to a discriminating class of patronage.
FIREPROOF CONSTRUCTION.
EVERY ROOM WITH A PRIVATE BATH.
ATTRACTIVE RATES
58 rooms at $17.50 week, single.
90 rooms at $19.00 week for 2 persons.
74 rooms at $21.00 week for 2 persons.
29 rooms at $22.50 week for 2 persons.
77 rooms at $25.00 week for 2 persons.
49 rooms at $27.50 week for 2 persons.
2 room suites, $37.50 per week up.
Unexcelled Location
Conveniently located in Central UPTOWN CHICAGO to the parks, bridle paths, bathing beaches and golf links. Wilson-av. Elevated Station and Surface lines within two short blocks. All North Side busses stop at door.
20 MINUTES TO LOOP
CALL SUNNYSIDE 6701.
E. H. Weaver, Manager

Hotel Wedgewood
Woodlawn-av. at 64th-st.
Large rooms with baths for two persons,
$17 to $20 per week.
ALSO LIGHT AIRY TWO ROOM SUITES FOR FOUR PERSONS, $30 TO $45 WEEKLY. SPECIAL RATES BY THE MONTH.
TELEPHONE FAIRFAX 5800.

Palais Brompton
528 BROMPTON-AV. [at Sheridan-rd.]
Individual rooms, $12 per week up.
Sun parlor suites, $27 per week up.
SPECIAL MONTHLY RATES.
Compare these with neighborhood rentals.
Overlooking Park and Lake.
Combining home comfort with hotel service.
15 minutes to loop, bus, or surface.
GRACELAND 3840.

Hotel Sherwin
ON LAKE MICHIGAN AT SHERWIN-AV.
New fireproof residential hotel, located in beautiful Rogers Park, on Lake Michigan, at Sherwin-av. The Sherwin Hotel offers the latest in hotel accommodations, with all the social advantages of a discriminating hotel.
Phone Sheldrake 8100.

HARPER-CREST
A new Residential and Transient Hotel.
HARPER AT 54TH. FAIRFAX 7300.
One block west of I. C. station.
Room for 2 people with private bath,
$14.00 WK. AND UP.
Choice 2 and 3 room suites.

Garfield Arms
3260 PARK-AV.
The West Side's newest, largest hotel, 225 rooms, with or without bath; moderate rates; daily or weekly; 15 minutes to loop.
POPULAR PRICED CAFE IN CONNECTION.
Phone Van Buren 4510.

Hotel Birchmont
FARGO AND GREENVIEW-AVS
Near Jarvis L station and lake.
Weekly rates: Rooms with bath [including meals], maid service, etc., $20 single, $30 double, and up; 2, 3, and 5 rms. families, $45 and up; excellent table; entertainment; children. Rogers Park 0800.

CHATELAINE
LADIES' HOTEL.
Chicago's first hotel built exclusively for women, with every feature for their convenience; in-a-dor beds, ironing boards; rate $12.50 wk. up. 4911 Winthrop-av. Ard. 3800.

MALDEN ARMS
4555 Malden, Cor. Wilson.
1-2 rm. modern kitchenette apts. of the better class; clean and completely furnished; $70 up, inc. linens, gas, light, etc.; every convenience; bus to door. Sunny. 7196.

HOTEL STRATFORD
The finest offering in rooms; elegant furnishings; excellent service; remarkably low rates for permanent guests; our unique oriental cafe now open; Sheridan L bus.
ROOMS AS LOW AS $10.50 A WEEK.
4131 SHERIDAN-RD. GRACELAND 1320.

Lincoln Park Manor
500 FULLERTON-PKWY.
15 MIN. TO LOOP.
High grade new bldg.
Most unusual and homelike.
Kitchenette Apts. $85 mo.
LINCOLN 4780.

North Shore Manor
A RESIDENTIAL HOTEL.
Newly furnished rooms, sun parlor suites. Weekly rates, $10 up, incl. hotel service. Argyle express L sta. Bus at door.
4943 SHERIDAN-RD. ARDMORE 2000.

THE OAKDALE
553 OAKDALE-AV., E. OF BROADWAY.
2 and 3 room furnished kitchenette apts. new fireproof building; excellent hotel service, near Lincoln Park golf links, 15 min. to loop; attractive rates. Wellington 2627.

BEACH VIEW HOTEL
SHERIDAN-RD. AND ROGERS-AV.
Ideal family homes. Linens, electric, gas free. 2 to 4 rm. kitchenette apts. Rates $75 a month and up.
ROGERS PARK 8200.

OAK PARK ARMS
A new hotel of kitchenette apts. in beautiful Oak Park. Transient accommodations. Superior restaurant. 20 minutes from the heart of Chicago. Booklet on request. Washington-blvd. at Oak Park-av. Oak Pk. 9300.

EXCLUSIVE SHORE CREST.
420 WRIGHTWOOD-AV. DIVERSEY 4800.
Home of comfort and refinement overlooking lake and park; 3 rm. kitch. with reg. beds, 2 baths; beaut. furn. and deco.; exc. maid service; also smaller apts.

HOTEL YORK
4314 SHERIDAN-RD.
Newly decorated single rms., $10 wk. up; kitchenette 2-3 rm. apts., $15 wk. up.

Belmont Avenue Hotel
725 BELMONT-AV. BITTERSWEET 4701.
New fireproof bldg. just opened all outside rms.; bath and shower; rates $10-$17.50 weekly; bus, L and surface transportation.

HOTEL SAVOY
300 rms., very good rms. as low as $6 per week or $1 per day and up; good trans.; L, surf. and bus to door. 3000 S. Michigan.
5454 MELROSE. LAKE VIEW 2300

MELDRIN HOTEL.
½ blk. to lake, bus and car; a wonderful place to live; beautiful rooms for two people; $10 per week and up.

HOTEL SHERCOMBE,
4037 SHERIDAN-RD. LAKE VIEW 4220.
WHY PAY HIGH RATES?
WE STOP WHERE OTHERS START.
$8 TO $12 WEEKLY.

NEW MILLION DOLLAR
PERSHING HOTEL.
64TH AND COTTAGE GROVE.
Rooms with priv. bath, $14 up. Fairfax 7007

HIGHLANDS APT. HOTEL.
$50-$130 mo., $16 wk., $2.50 per day, 1-4 rms., fur. for hskpg., includ. light, gas, serv., in beaut. Rogers Park, 2 blks. to Jarvis L sta. 7455 Greenview-av. Ph. Rog. Pk. 6100.

THE BREWSTER,
500 Diversey-Pkwy. Lake View 0006.
3 room kitchenette.........$100
Fully furnished; maid service included.

STRATHMORE APT. HOTEL
Nicely furnished kitchen or kitchenettes; also sgl. or dbl. rms., by wk. or mo.; excel. trans. 1412 Hyde Park-blvd. Atlantic 2603.

GLENGYLE APT. HOTEL.
$70 mo. up; $20-$40 wk.; 1-3 rms.; furn. for hskpg.; incl. light, gas, serv.; nr. lake; 2 blks. Argyle L. 941 Glengyle-pl. Sun.4820.

HOTEL DEL PRADO,
59TH AND BLACKSTONE.
Transient and residential guests.

CLARENDON BEACH.
831 WILSON-AV. SUNNYSIDE 4700.
SPECIAL LOW WINTER RATES.

AUSTIN MANOR.
Rooms, apts., bath, $14 wk., $3 day. Lake-st. L to 312 N. Central-av. Mansfield 1100.

HOTEL HAYES AND ANNEX
64TH AND UNIVERSITY-AV
Rates $12 to $20 per week.

THE NEW HALIBURTON.
Cor. Morse and Greenview, 1 blk. west of Rogers Park L sta. R. P. 5247, attr. rates.

HOTEL MAEBURNE.
Ideal home; Eur. and Am. plan rms. $10 up; 2 blk. How. L. 7605 Bosworth. R.P.8870.

DREXEL ARMS HOTEL—200 ROOMS; finest boulevard location; $2-$5 daily, $10-$21 weekly. Drexel and Oakwood-blvds.

HOTEL MARCO, 510 S. DEARBORN-ST., 1½ blks. north of Dearborn Station; $1 to $2.50 per day, $5 per week and up; modern.

HOTEL BRYN MAWR — 5530 WINTHROP — elev. serv., swim. pool; 80 rooms $10 up.

NOBEL HOTEL—5517 KENMORE-AV.—Attractive rooms with bath; moderate prices.

HOTELS.

THE NEW MONTEREY
4300 CLARENDON AT JUNIOR-TERR.
Brand new modern hotel rooms.
Each room with private bath and shower.
RATES, $15 to $30 per week
Also 2 and 3 room apartments with Complete service and equipment.
Now available—$120 and $140.
New cafe unsurpassed for $1.00 dinners—35c to 65c breakfasts.
Transportation—Bus at door, surface and "L" express lines near.
Phone or write for booklet.
BITTERSWEET 2304.

Chelsea Hotel
920 WILSON-AV.
LOWEST RATES IN CITY.
$43 Per Month
$11.50 TO $18 PER WEEK
$2.50 PER DAY. EACH RM. WITH BATH. CHICAGO'S NEWEST AND MOST MODERN HOTEL; CONVENIENT TO L, BUS SURFACE LINES.
ONE RATE FOR ONE OR TWO PERSONS.
PHONE ARDMORE 3000

ON THE LAKE.
SHELDRAKE
NEW AND FIREPROOF 2 AND 3 ROOM NEWLY FURNISHED APTS. HOTEL SERVICE, WITH OR WITHOUT KITCHENETTES.
$20 TO $40 PER WEEK.
ATTRACTIVE ROOMS, BATH, $12 WEEK.
BUS TO DOOR.
Convenient to exp. L and surface lines.
4518 Clarendon-av. Ph. Edgewater 8600.

STANLEIGH
RESIDENTIAL HOTEL.
N. W. Cor. Sheridan-rd. and Pratt-blvd.
REDUCED RATES NOW EFFECTIVE.
Beautiful kitchenette suites; also single rooms, all private bath; 1 block to lake; most homelike surroundings in Chicago. Phone Rogers Park 7010.

The Seville
4144 SHERIDAN-RD.
1 and 2 room apartments, completely furnished for housekeeping; best hotel service. High class restaurant in connection.
Rates, $20 a week and up.
Phone Lake View 9000.

Hotel Flanders
BUENA AT BROADWAY.
350 outside rooms with bath and showers. Every modern convenience; elevated, bus, street cars; $50 per mo. up; daily as low as $2. Saturday night dinner dance, 8 to 12. Bittersweet 2020.

HOTEL MORLONDE, 4946 SHERIDAN-RD.—100 modern hotel rooms, $10.50 week up. With private bath, $15.50. Sunnyside 7171.

ROOMMATES.

BUS. WOMAN WILL SHARE apt. with 2 women or mar. cple. Ph. Rogers Park 9705 after 7 p. m. or Sunday.

NURSE WILL SHARE ATTR. APARTMENT with same or girl employed. Miss Briehl. Austin 8100 or Col. 5709.

WINTHROP, 5253, 3D—LADY WILL GIVE mar. cpl. or 3 girls empld. home privil. in 5 rm. apt.; Edge. "L." Sunny. 8055.

DREXEL-BLV., 4322, 3D—YG. MAN SHARE rm. with same; tw. bds., gd. home; $5.50. Ref. Atl. 1332.

LADY WILL SHARE NEWLY FURN. APT. with lady unempl. or congenial married couple. 1st, 1411 Arthur-av. R. P. 10305.

WASHINGTON-BLVD., 3239, 2D—YOUNG lady will share beaut. lge. airy rm. with girl; home priv.; exc. trans.; $6; board if des.

BUS. GIRLS DESIRE 1 OR 2 GIRLS TO share 4 room apt. in Rogers Park; convenient to Morse and Jarvis L. Sheldrake 7288.

WIDOW WITH DAUGHTER WILL SHARE 6 rm. stm. ht. apt. to marr. cpl. or 2 girls empd.; reas. LUNDELL, Bittersweet 2043.

BUSINESS GIRL WILL SHARE WITH same, cozy 2 rm. front apt.; excel. trans.; reas. 4438 N. Racine.

MARR. CPLE. WILL SHARE ATTR. 6 RM. apt., marr. cple. or 2 bus. wom. Edge. 2648.

GIRL DES. TO SHARE ROOM WITH REfined girl. Albany 9119.

BUS. GIRL WILL SHARE APT. 1 OR 2 same. Call bef. 10, after 4. Lk. Vw. 4361.

TO RENT—HOUSES—SOUTH.

TO RENT—6 R. COTTAGE; LGE. GARDEN; fine furnace; restr. neigh.; if tenant wishes to buy in spring will apply part rent to down payment. Ph. Dearborn 3719.

TO RENT—7212 YALE-AV., HIGH GRADE 11 rm. residence; fine for rooming; 5 car gar.; $110. W. P. HEYN, 8 S. Dearborn-st.

TO RENT—10 ROOM HOUSE, 5907 INDIANA-av. Best trans. Ph. Oakland 3581.

TO RENT—HOUSES—NORTH.

WE WILL BE PLEASED TO submit a list of furnished and unfurnished houses along the North Shore upon application. Communicate with us today and you will receive prompt attention.
KRENN & DATO
Exclusive Agents for Mrs. Rockefeller McCormick Properties.
936 N. MICHIGAN-AV.
OPPOSITE DRAKE HOTEL.
PHONE SUPERIOR 7046.

TO RENT—HOUSES—WEST.

TO RENT — MOD. 7 R. RES., REAS. RENT, exc. trans. 4310 W. 31st, 8-4. Nev. 4313.

TO RENT—HOUSES—SUBURBAN.

TO RENT—6 R. H.; BATH, G., ELEC., H. W. heat, garden and fruit. 514 N. 8th-av., Maywood, Ill.

TO RENT—FURNISHED HOUSES.

TO RENT—10 RMS., FURN. OR UNFURN., up to date furn. in every way; rooms have hot and cold water; 3 lge. lt. bedrms.; am a widow and in business; would consider mar. cple. for $150 per mo. with best board; no other rmrs.; ref. exch. 3667 Michigan-av.

TO RENT—FOR 9 MO., 4 RM. FURN. COTtage, nr. Wheaton; new, all mod. conv.; hot air furn.; 2 blks. from Plamondon Sta. Aurora & Elgin line; $60 mo. Wheaton 790.

TO RENT—MODERN SUBURBAN HOMES; North Shore; reduced prices balance season. J. L. FLOYD, 35 N. Dearborn.

TO RENT — 5 RM. BUNGALOW, OR WILL share, marr. cpl. 908 Madison-st., Evans'n.

TO RENT—FURN. HOMES ON NO. SHORE Mrs. Fuller, 522 Davis-st. Evans. 6860.

TO RENT—WINTER RESORTS.

TO RENT—SLEEPING ROOMS WITH KITCHenettes adjoining; new; also sing. or double rooms; cabin suitable for sm. family for winter quarters; apts. for season, $300; rms., $10 per week; 18 mi. s. Palm Beach; bus service. J. S. GRANT, Delray, Fla., Box 215. Reservations held.

TO RENT—FLATS—SOUTH.

TO RENT—4518 GRAND-BLVD., 7 RMS., 2 baths, $110. WM. KIRK & CO., 404 E. 47th-st. Oakland 0905.

TO RENT—4921 GRAND-BLVD., 3D, 7 LGE. rms., 2 baths; near schools, churches, park; poss. Dec. 1; concessions. Drexel 1929.

TO RENT—BEAU. 5 ROOM APT., LARGE front porch; near park, I. C. and surface; $75; leaving city. Pullman 2418.

TO RENT—1704 E. 69TH-ST., 3D, 4 LG. light rms., sun prlr.; I. C. trans.; possession at once. Apply janitor or Dorch. 3501.

TO RENT—5 RMS., 935 W. 68TH-ST., $60; steam heat; modern; tenant will show or call Fairfax 7681.

TO RENT—4 RM. AND SUN PARLOR, IN-A-dor beds; cor., So. Shr. dist., $67.50; moving free. Phone Atlantic 5119 Friday and Sat.

TO RENT—NEW 2 APT. BLDG., SUN PARlors large porch, 5 rms., $75; concession. 7750 Chappel-av. Ph. Harrison 8631.

TO RENT—6 LIGHT ROOMS; STOVE HEAT; $30 to white. 3741 Wentworth-av. Call from 2 to 6 p. m.

TO RENT—TO COLORED, 6 ROOMS AND bath; stove heat; $55. 3809 Wentworth-av. Key at 157 W. 38th-st., 1st floor.

TO RENT — 5 RMS. OVERLOOKING JACKson Park. 6264 Stony Island-av. Waller, L. V. 6480. Open Sunday, 1-5.

TO RENT—5715 BLACKSTONE, 2D, 7 RMS., 2 baths, private rear porch; nr. U. of C.; $115. Hyde Park 7090.

TO RENT—5623 BLACKSTONE-AV., 2D, 7 rms., private porch; choice loc.; $100.

TO RENT — 5 RM. FLAT, ELECTRIC, steam heat. 7048 S. Morgan-st.

TO RENT—MOD. 6 RM. FLAT; STOVE HT., $40. Englewood 9651.

TO RENT—GREEN-ST., 8027, NEW 6 RM. and brkfst. rm. Ph. Vincennes 2174.

TO RENT—5800 CALUMET; 4 AND 5 RMS., $67.50 to $80; mod. conc.; nr. L. See jan.

TO RENT—4 ROOM APT., MODERN; STM. heat. 1017 W. 77th-st.

TO RENT—6728 CHAPPEL-AV., 2 RM. KIT. apt., $60. Kirkendahl. H. P. 10292.

TO RENT—5544 INGLESIDE; 5 ROOMS; mod.; $60; conces. See jan. or Cent. 4158.

TO RENT—1139 HYDE PK.-BL., NEW DEC., reas., 6-7 lg. r.; ex. trans. Midw. 5858.

TO RENT — 1418 E. 73D, MOD. 3-4 APT., stm., oil burners, very best, $40-55. See jan.

TO RENT—6 RMS., BATH, $45, STOVE HT., elec.; nr. Holy Cross ch. 6523 Maryland.

TO RENT—MODERN 4 RM. APT., 3929 Vincennes, cor. Oakwood-blvd. See janitor.

TO RENT—FLATS—SOUTH.

NEW APARTMENTS.
SOUTH SHORE DISTRICT.
WITH
I. C. EXPRESS SERVICE.
BARGAIN RENTALS.
TWO AND THREE ROOMS.
2538-40 E. 76th-st., 2 in-a-dor beds.
7602 Colfax-av., 1 in-a-dor bed.
FOUR ROOMS.
7606 Colfax-av., 1st; priv. porch.
2549 E. 76th-st., 1st; all outside light.
2541 E. 78th-st., 2d and 3d.
FIVE ROOMS.
7525 Phillips-av., 2d, sleeping porch.
7801 Yates-av., 3d corner apt.
SIX ROOMS.
7514 Essex-av., 1st and 3d; extra toilet and lav.; glassed porch.
SOUTH SHORE INVESTMENT CO.,
2547 E. 75TH-ST. SOUTH SHORE 8173.

NEW
2 Room Kitchenette Apt.
S. E. Corner 67th-st. and Clyde-av.
FREE GAS AND LIGHT.
Excep. desirable, light and airy.
$65.00.
McKEY & POAGUE, Inc.,
2100 E. 71st-st. H. P. 0012.

ELAINE
55th-st. at Everett-av. One new 2, 4, and 5 room apt. left. Overlooking Lake Michigan and Jackson Park; 2 blks. to I. C. exp., bus, etc. Agent 1801 E. 55th-st. Phone Midway 2491.
McKEY & POAGUE, INC.,
1463 E. 53d-st. Hyde Park 8214.

SO. SHORE APARTMENTS,
7224-38 COLES-AV.
NEW BUILDING.
4 and 5 rm. apts., $85 and up; in-a-dor beds; outside icing; built in cabinets; tile bath, showers; 1 blk. to I. C. station, lake and shopping district; plenty garage space available. Agent on premises.
DRAPER & KRAMER, INC.,
2446 E. 75th-st. Saginaw 3764.

For Good Transportation
4 and 5 room flats, 815-19 E. 39th-st., $47.50 up; strictly white location; modern in every way; all forms of transportation; nicely decorated. See janitor on premises, or agent.
HOFFMAN & BECKER,
360 E. 51st-st. Atlantic 0700.

$47.50, $50, $55, $60, $70, $85
1 Block I. C., L, Surface
2-3-4 and 1 room new kitchenette apts. 6315-19-25 Harper-av. Also 6355 Blackstone-av. In-a-dor beds, lge. rms., and closets.
ACKLEY BROS. CO., 1447 E. 63D. H.P.0100.

TO RENT—2826-30 CALUMET-AV., 4 AND 5 rooms; electric lights; thoroughly remodeled; steam heat; hot water or stove heat; rent $45 up. Agent there.
HOFFMAN & BECKER,
360 E. 51st-st. Atlantic 0700.

PART RENT FREE
for taking care of my new 2 flat bldg. of 5 rm. highest grade modern apt., at $75; near I. C., 79th, or Cottage Grove lines, schools and shopping; great chance for satisfactory party. Ph. Fairfax 2741.

TO RENT—7 RM. APARTMENT IN BEST location in Englewood. 6547 Harvard-av., 2d floor; nr. L, Rock Island and bus; newly decorated. Possession now.
ROBERT E. BARBEE
6910 Wentworth-av. Wentworth 9391.

HIGH GRADE APTS.
6 and 7 rm. apts., 3 ba.; unobstructed view of lake and park; near I. C. R. R. Rents $160 to $185.
A. G. MAHONY & CO.,
5221 Harper-av. Hyde Park 0048.

STEAM HEATED APTS.
6410 Maryland, 4 rms., sun pch.......$75.00
4527 Cottage Grove, 5 rms..........55.00
5340 Greenwood, 6 rms...............80.00
1415 E. 61st-pl., 7 rms..............80.00
BYRON R. HOPKINS & SON, 1402 E. 63d.

5482-88 UNIVERSITY-AV.
2, 3, and 4 rm. apts.; excellent arrangement; lge. closets; wall bed; reasonable rent. See janitor at bldg., or
McKEY & POAGUE, INC., AGTS.
1463 E. 53d-st. Hyde Park 8214.

TO RENT—NEW 5 ROOMS AND SLEEPING porch; tile kitchen and bathrooms; shower and tub bath; individual garbage chute; strictly modern; high class rental $105 per month; garage if desired. 1 month free rent. 8006 Evans-av.

CO-OPERATIVE.
For sale in Hyde Park, one block from U. of C. campus; new fireproof bldg.; highest class in every particular. Call Mrs. Barton, Hyde Park 3120.

432 W. 72D-ST.
5 rooms, steam heat, facing park, 1 blk. Rock Island, 2 blks. Western Indiana, 3 blks. L and street car, for only $75; possession on or before Jan. 1. Vincennes 3842.

SOUTH SHORE APTS.
Beautiful new 4 and 5 rm. apts. at very reasonable rental. Call TODAY at 7708 South Shore-dr. Phone Saginaw 1861.

EIGHT LARGE ROOMS.
Finished in mahog.; large closets; 3 baths; enclosed front and rear sun parlors; convenient to trans.; $210. 5054 Woodlawn-av.

TO RENT—HIGH GRADE 4 RM. APT., BEST part of Woodlawn; regular rental $80; by joining reliable organization, $34.50; possession first of year.
ALBERT W. SWAYNE, Central 5144.

TO RENT—5921 MICHIGAN-BLVD., 5 RMS., sun parlor; $90.
6423 Vernon-av. 5 rms., $75.
W. P. HEYN, 8 S. Dearborn.

TO RENT—5 ROOM, BREAKFAST RM. AND sleep. porch apts. in new 2 apt. bldgs., with garages; 1 block to R. I. and surf.; $100. 7705 and 7709 Eggleston-av. Stewart 1445.

TO RENT—11403 CALUMET-AV., 2D FLR., 6 rooms, modern, hot water heat; near Ill. Central and surface lines; with garage, $70. Pullman 3222.

TO RENT—3 RMS., GARAGE, REFRIGERation, ice; South Shore and 76th, 1 blk. I. C., bus passes door, surface line. KATHE BODENSTEIN, 7740 Vernon-av. Stew. 6792.

TO RENT—4021 LAKE PARK-AV., 3D FT., 7 rm. apt.; 2 baths; $125; 4 lines trans. CREMIN & O'CONNOR, 105 N. Clark-st. State 3700.

RENT FREE TO JAN. 1ST.
4205 Drexel-blvd., mod. 5 rm. apt., $80 up. See janitor. Central 2429.

1506 E. 63D-PL.
5 rooms, steam heat, $60 to May 1, 3d floor. Fairfax 4848.

REASONABLE RENT.
6 room apt. 7306 Luella-av.; garage optional. Phone Midway 4934.

TO RENT—ONE AND TWO RM. KITCHENette apts., living rm., dressing room, tile bath; nr. I. C., bus line, Jackson Pk. $55 up. WM. T. WOODLEY, 1642 E. 55th-st.

FOR RENT TO COLORED.
2-3-4 room apts., large, clean, light rooms. See janitor, Flat F., 2412 Cottage Grove-av.

RENT FREE TO JAN. 1ST.
41 E. Garfield-blvd., 5 room mod. apts., $52.50 up. Central 2429.

935-943 E. 54TH-PL.
4 r. kitchenette, in-a-dor bed, $85.
5 r. kitchn't, in-a-dor, $90. Wab. 5936.

SOUTH SHORE.
New 5 rm. sun par.; immed. possess.; lake, I. C., bus, surf. 1½ blks. 2615 E. 74th-st.

TO RENT — MUST VACATE SUBLEASE May, ideal 3 rm. kitchenette, in-a-dor bed; 1 blk. I. C.; liberal concession. 7237 Jeffery-av. Fairfax 7467.

TO RENT — SUBLEASE MODERN 5 RMS., excellent neighborhood; conv. I. C., L, bus, $80. 6204 Greenwood-av., 2d apt.

TO RENT—3-7-8 ROOM APTS. Modern, newly decorated; reas. rent. Good trans.; poss. now. 5809 Indiana-av.

TO RENT—2, 3, 4 RMS., IN-A-DOR, $47-$70 [conc. incl.]; some furnished; new bldg., cor. 4121 Grand-blvd. Dear. 7781.

TO RENT—$65, BEAUTIFUL 5 RM. FLAT with sun parlor; modern; nice location. 7831 S. Vernon-av.

TO RENT—COR. 85TH AND PEORIA, MOD. 4 rm. apt., Rock Island trans.; nr. school; $65; immed. poss. Inquire janitor.

TO RENT—4400 DREXEL-BLVD., 2 AND 3 rms., new bldg.; in-a-dor beds, $60 and up. See janitor. Rogers Park 6100.

TO RENT—MOD. SO. SHORE 5 RM. S. P. apt., ex. trans.; nr. I. C.; conoess. to Jan. 1st; $80. 7631 Cornell-av. Saginaw 2586.

TO RENT—FOR COLORED—4459 INDIANA-av., 4 room apt.; very modern; reasonable. L. M. SMITH & BRO. Drexel 4710.

TO RENT — 8 ROOMS, ELECTRIC. 2532 Princeton-av. Call 2-A janitor.
BYRON M. HOPKINS & SONS, 1402 E. 63d.

TO RENT—1531 E. 65TH-ST., 6 LGE. LGT. rms.; newly decorated; floors refinished; 3d fl. $97.50 mo. Exc. trans. H. P. 3139.

TO RENT—4 RM. HIGH CLASS APT., 5242 Kenwood-av., sun parlor, $80 mo.; immed. poss.; nr. I. C., bus. Phone Drexel 6480.

TO RENT—4 RMS., MODERN; STEAM HT.; sublease, $57.50; exc. trans. E. Anderson, 4934 Prairie-av. Drexel 6183.

TO RENT—COLORED, 8 R. MOD. APT.; EXC. transp.; for roomers; 2713 Indiana.

TO RENT—$50, 4 RMS., MOD., NR. JACKson Pk. 6337 Harper-av.

TO RENT—5 RM. NEW FLAT, FURNACE heat. 8947 May-st.

TO RENT—SUBLEASE; 8 RMS., 3 BATHS, sun parlor; very reas. 5344 Hyde Park, 1st.

TO RENT—6 RM MOD. FLAT, NEW BLDG., stove ht. See owner, 5115 S. Troy-st.

TO RENT—7400 VINCENNES, 5 BEAU. rms., stm., new dec., only $65. H. P. 7099.

TO RENT—4 RM., MODERN, $67.50; ST. ht.; new bldg. 308 W. 71st-st. See janitor.

TO RENT—MOD. 4 RMS. AND SUN PARlor. Concess. Steam heat. Vinc. 2725.

TO RENT — 5 ROOM, STOVE HTD. FLAT. $37. 1344 E. 73d-st.

TO RENT—6 RMS., 5496 CORNELL-AV., conv. to I. C., sur., bus. Call eve. or Sun.

TO RENT—6634 STEWART-AV., 7 RMS. Mdn. $75. Frank. 1048.

TO RENT — MODERN 3 ROOM APT., $50 month. 436 E. 109th-st. See janitor.

TO RENT—6 RM. APT., $100 FLAT FOR $75. 8023 S. Green-st. Vincen. 8122.

TO RENT—4804 WENTWORTH, 4 RMS., stove heat, $35; im. poss. Frank. 1048.

TO RENT—3 RMS., $30. 1400 E. 72D-PL.; bright rms.; elec.; nr. I. C. Hyde Pk. 0456.

TO RENT—2906 CALUMET-AV., COLORED, 1st, 3 rm., $23.50. Tel. State 5031.

TO RENT—FLATS—SOUTH.

LOOK—LOW RENT!
3 RMS., $62.50 AND $65.
4 RMS., $72.50-$75.
BRAND NEW BUILDING, LARGE AND LIGHT RMS., EXTRA IN-A-DOR BEDS.
4630 LAKE PARK-AV.
½ block to 47th-st. I. C. station.
Agent on premises until 9 p. m. or phone Owners at State 5568.

TO RENT—
7031 Clyde-av., 3 rooms..............$65
6928 Clyde-av., 3 rms., in-a-dor......$72.50
2902 E. 91st-st., 4 rms., s. p., in-a-dor.$75
6934 Clyde-av., 4 rms., s. p., in-a-dor.$72.50
68 E. 59th-st., 4 rms., porches...........$70
5343 Dorchester, 6 rooms................$85
WM. HUGHES & CO.,
7025 Stony Island-av. Midway 6357.

NEW 3-4-5 RM. APTS.
CONCESSIONS.
Near South Park-av. and 103d-st.; I. C. expr., Cottage Grove, and Michigan-av. surface lines; fine neighborhood, schools and stores; only a few left; rental $50-$75.
G. H. GOTTSCHALK & CO.,
345 E. 103d-st. Pullman 8265.
OFFICE OPEN DAILY AND SUNDAY.

FREE RENT
Until January 1st, to responsible tenants. Possession now. Six beautiful, modern, steam heated rooms, only $60. Chamberlain block, N. E. cor. Thirty-first and Indiana. Whites. See janitor.

TO RENT—2340 CALUMET-AV.—7 RM. apts., adjoining; ideal for rooming house; white only; steam htd.; modern; each $75. State 5749.

TO RENT—5 RM. HEATED FLAT, 1ST flat, janitor services, $72.50. 2452 W. 62d-st. Prospect 7849.

TO RENT—2 RM. SUITES, UNFURN., $42.50 mo.; gas, elec. free; new. dec.; stm.; those employed only; I. C., bus, L, surf. 6500 Dorchester, 2d.

TO RENT—FLATS—SOUTHWEST.

TO RENT—4 AND 5 RM. FLATS; STEAM heat; imm. poss.; reas. rent. Apply at 6401 S. Mozart-st.

TO RENT — FLAT, 4 RMS., IN NEW 2 flat; imm. poss. 6124 S. Troy-st.

TO RENT—6 ROOM FLAT, HOT WATER heat. 7013 S. Washtenaw-av. Apply 1st fl.

TO RENT—4 ROOM FLAT; MOD.; STOVE heat; cheap rent. 3332 W. 38th-st.

TO RENT—FLATS—NORTH.

DO YOU REALIZE
That you can buy an apartment in the Devonshire and live "Rent Free" after nine years?
THINK OF IT!
with the same money that you would use paying rent for not so many months—you can own an apartment home that is truly worthy of comment.
USE GOOD JUDGMENT.
Ask us to prove it to you. Make us show you. We can do it.
DEVONSHIRE APARTMENT HOMES.
6334 SHERIDAN-RD.
SHELDRAKE 3344.
KRENN & DATO
ROCKEFELLER BLOCK.
936 N. Michigan-av.
Superior 7046.

NEW BUILDING
3 ROOM APARTMENTS,
$59 TO $62.50.
Large, light rms.; bedrms., in-a-door beds; beautiful apts.; all latest features. Only 3 apts. left.
1701-07 Albion-av. Dearborn 2233.

GRANVILLE ARMS
1251-9 Granville-av., a new building in the Edgewater district with 2, 4 and 5 room apts. These apartments are well equipped, canvas walls paneled and painted, built-in ironing boards; extra in-a-dor bed; Kenny showers; excel. trans.; rent reas.; lib. conces. Agent on premises.

2306 WILSON-AV.
3d apt.; high class 3 rm. apt. in 1 yr. old bldg.; in-a-dor bed; receive-a-dor; possession now. See janitor, or
G. H. GOTTSCHALK & CO.,
111 W. Washington-st. Franklin 2800.

3 RMS. AND KITCHENETTE
In-a-Dor bed, front apt.; newly dec.; immed. poss. 3829½ Rokeby-st., ½ blk. to Sher.
J. G. UPTON CO.
4403 Sheridan-rd. Edge. 0962.

DESIRABLE APTS.
437 Belmont-av., 2d flr., 6 large outside rms.; also 4 and 5 rm. apts. same bldg.; 1 blk. from Sheridan-rd., nr. Broadway. Inq. 443 Belmont-av., 1st or call State 7402.

TO RENT— TO RENT—
FIVE ROOM APARTMENT.
525 Deming-pl.; every room large and light. Two porches. Block from Lincoln Park.
QUINLAN & TYSON, Inc.,
40 N. Dearborn-st. Central 0227.

TO RENT—APARTMENT AT
229 LAKE SHORE-DR.
FIREPROOF BLDG., FR. & REAR ELEVS.
11 ROOMS, 4 BATHS.
WINSTON & CO., AGTS.
38 S. DEARBORN-ST. CENT. 4204

4 SPACIOUS RMS. AT LAKE.
2 blocks to L and bus; 15 min. to loop; exclusive street and bldg.; large yard, shower and tub bath; reas. rent; concession. Sheldrake 8948 or 1103 North Shore-av. White.

RENT FREE TO JAN. 1ST.
New, mod. 3-4 rm. apts. at 1730 Juneway-terr., 4 rm. at 1548-58 Juneway, $65 mo. up. See janitors. Central 2429.

4-5 ROOM BARGAINS.
$70 up; 6523 Newgard-av.; new bldg., sun parlor, in-a-dors; lge. lt. outs. rms.; nr. Loyola and surf. Sheld. 2602. Agt. on prem.

Ideally Located New Apts.
To Rent—Attractive 3 and 4 rm. apts., nr. Broadway and motor bus; 642-48 Buckingham-pl.; reas. rentals. See janitor.

3 ROOMS, $57.50.
New bldg., facing Lake Michigan; choice Rogers Park location. Call Rogers Park 1617, or Sheldrake 8097.

3 MONTHS' CONCESSION.
Beautiful brand new 5 rm. apts., reas. rents; poss. at once. N. E. cor. Arthur and Fairfield. See MRS. WARNER on premises.

1226 WINONA—NEW BLDG.
Attractive 3-4 rms.; door bed extra; low rent. 620 Roscoe, 3 rms., rent reas.; nr. lake, Linc. Pk.

TO RENT—619 BELDEN, 7 RMS., NR. LINcoln-av., 3 blks. park; stove, elec.; $57.
745 Garfield, 7 r., stove, elec., $55.
CROWE BROS. & CO.
754 N. Dearborn-st. Superior 1872.

TO RENT — SUBLEASE MOD. 4 RM. APT. until May, with option of buying furn. at bargain; Saturday p. m. and Sunday. Drake 7740, Haskins. Sheldrake 4426.

2636 LAKE VIEW-AV.
Opposite Lincoln park; 8 rooms, 2 baths; modern; 3d floor; rent $250. See janitor.

3419 ELINE-PL.
1 BLK. W. BROADWAY, 4 RM., NEW APTS., $67.50; 1 MO. CONCESSION.

TO RENT—4601 BROADWAY, COR. WILson, 4 rms., $67.50; 5 rms., $83; large and light. GORDON STRONG & CO., 209 S. State-st. Harr. 8191.

517 BROMPTON-AV.
2 AND 3 ROOM APTS.
$65 and $80. NEW BUILDING.

TO RENT — BEAUT. 4 RM. APT., NEW bldg.; extra in-a-dor bed, shower, etc.; rent avge. with conc. $80; poss. Jan. 15. Newman, 5314 Glenwood. Edge. 3942.

TO RENT—2 RMS., $55; 3 RMS., $65; 4 rms., $75; 5 rms., $85; 6 rms., $100. GUBBINS & McDONNELL, 6505 Sheridan. Sheldrake 8300.

TO RENT—4 ROOMS, STOVE HEAT; 1 CAR garage; rent $45 month; immediate possession. Call Sunday 8 a. m. to 11:30 a. m. 1415 Melrose-st.

5 ROOMS, $85.
S. p., fireplace, shower, corner apt., 2 blks. Howard L and lake. Call Rogers Park 1617.

4 RMS., NEW, $71.
Large rooms; roll-a-way bed; side wall light; shower. Call Rogers Park 1619.

TO RENT—BEAUTIFUL 7 R. APT., SUN par., etc.; Glenwood-av.; rent $110. Phone Ardmore 2324. 5655 Ridge-av.

TO RENT—5 RM. MOD. APT., S. P., TILE bath, glazed slp. pch.; $125; good trans. 1430 Elmdale. Sheldrake 6131.

TO RENT—DEC. 1, SPL. COR. 8 R. 2D FLR., stm., 4001 Greenview-av., cor. Irving Pk. DIRKS. 2764 Lincoln-av.

TO RENT—BARGAIN; 3 ROOM, KITCHENette; new bldg.; $67.50; bl. to L. 3458 Janssen-av.

TO RENT—BEAUT. 4 RM. 2D APT.; LATest improvements; 1½ blk to Ravenswood L. 1928 Addison-st.

TO RENT—4 RM. APT., BDRM. AND DRBD., $75; bus, L and surface. 5314 Winthrop. Owner or janitor; concession; imm. poss.

TO RENT—NEW, BEAUT. LT. 5 RM. SUN par., slp. pch.; ex. trans.; will give con. 920 Newport-av. Sheldrake 2435.

TO RENT—6 LARGE, LIGHT, HEATED rooms; must be seen to be appreciated. 1304 Rosedale-av.

TO RENT — 3 RMS. AND KITCHENETTE best loc. on N. Side, $65. Concession. 3728 Pine Grove or Central 4979.

TO RENT—920 OAKDALE, 4 RMS., IN-A-dor bed, court bldg., $75. See janitor.

TO RENT—COZY 3 RM. APT., 5032 Winchester, 2d. See janitor or Sunny. 2487.

TO RENT—NEW 4 AND 5 RMS., VERY choice; inspect. 6003 Winthrop. Cen. 2887.

TO RENT—BEAUT. MOD. 6 RMS.; REAS. Inspect. 6160 Winthrop. Cent. 2887.

TO RENT—7 RMS., STM. HEAT, HOT WAter; $85 mo. 827 Aldine-av.

TO RENT—7 RMS., STM. HT., WALK DIST. loop. 229 E. Superior. Delaware 10350.

TO RENT—6 RMS., 1145 BRYN MAWR, 3D, $95. Lake View 6480.

TO RENT—4 ROOMS, 1004 DAKIN-ST., 2D, $70. Lake View 6480.

TO RENT—714-726 WAVELAND-AV., LG. 4 rms. with in-a-dor bed; E. Bdwy.; $85.

TO RENT—2 RM. APT., NR. N. Side. Conservative tenant only. Superior 8461.

TO RENT—4 RM. STOVE HEATED FLAT, $50. 5456 N. Ashland-av. Ph. Raven. 0542.

TO RENT—FLATS—NORTH.

Now Is the Best Time in the World
to make up your mind once and for all to break away from the landlord—and become independent of his whims.

Now you have a chance to make a careful selection in desirable apartment homes—the kind you really want to live in—not where you say, "Oh, we're going to move next year anyway, this will do," and then do the same thing over again.

Own your own apartment home on the co-operative plan. You're bound to come to it sooner or later. Start saving rent NOW.

Come over to 507 Aldine-av. and let us give you our idea just what can be gained.

Building phone Buck. 6642.

KRENN & DATO
Rockefeller Block,
936 North Michigan-av.
Superior 7046.

6582 SHERIDAN-RD.
1 rm kitchnt. apts., 1 blk. to Loyola L, 1 blk. to lake; immediate poss.; reas. rent.

1136 PRATT-BLVD.
4 lge. rms. and sun par., betw. Sheridan-rd. and lake; immed. poss. Rent $80.

7021-7035 SHERIDAN-RD.
Cor. of Greenleaf-av., 4 and 5 rms.; 1 blk. to lake; 2 blks. to L; attractive terms.
SCHOENLANK & KIRSCHNER,
6570 Sheridan-rd. Rogers Park 7100.

7665-7715 SHERIDAN
2-3 ROOMS,
$60.00. $67.50.
1 blk. from beach 2½ blks. from shopping dist. and Howard L sta. Agent on prem.
BOORD & LORENTZ.
7703 Sheridan-rd. Sheldrake 8056.

NEW 3 AND 4 RM. APTS.
LOW RENT—CONCESSIONS.
On Estes-av., nr. Sheridan.
RENTS $70-$75-$85. FEW $100.
All light and large rms., with fireplaces and in-a-dor beds, built-in bath tubs, dining rms. are paneled and Tiffanized, lots of closet space. Agt. on prem. or ph. own. State 5568.

CLARIDGE NOW READY.
Cor. Sunnyside and Malden, 1 blk. bus, 3 blks. Wilson L, 2 and 3 rms., built-in bath, side lights, light and gas free, $65 up. See them before you rent. Agent on premises.
626 Gary-pl., 1 blk. bus, lake, and Addison-st.; 3 rms., south front, $65.
5560 Lakewood-av., 3 rms., in-a-dor bed, side lights, new bldg., $75. Rogers Pk. 6100.

4 RMS., $80; 5 RMS., $100.
2 months free rent, new bldg., just completed, n. e. cor. Grace and Marshfield; ivory trim, white kitchen equipment, lrg. lt. rms.; must be seen to be appreciated; 1 blk. Ashland-av. car, 2 blks Irving Park car, 3½ blks. Irving Park L sta. [Ravenswood branch]. Agent on premises. Call Rogers Park 7100.

4 R. and Rollaway Bed, $70.
5 Large Rms. on Blvd., $80.
These apts. are located in the very best part of Rogers Park, near L station, and should be rented at once for these low prices. Call Rogers Park 7401.

HIGH GRADE 7 ROOMS.
2 baths, sun parlor and sleeping porch, newly decorated throughout; to responsible tenant will arrange liberal concession; location 5047 Sheridan-rd. LINO BROS. Bittersweet 1020.

LOW RENT, $60.
3 rm. apt., brand new bldg. 5928 N. Paulina-st., near Ridge. See janitor or phone
PLOTKE & GROSBY,
111 W. Washington. State 5568.

THERE ARE NONE BETTER
UNUSUALLY LOW RENT. JUST COMPL'T'D
539 ROSCOE-ST.
½ BLK. SHER.-RD. AGENT ON PREMISES.

ROGERS PARK.
1600 Wallen-av., cor. Ashland; 3, 4 and 5 rms., sun parlors; in-a-dor beds, newly decorated; $70-$90; conc. to Jan. 1. Inquire of janitor on premises or call State 2678.

TO RENT—½ BLK. FROM LINCOLN PK., 325 Webster-av., modern 4 and 5 rm. apts. $90 imm. poss.
PRUSSING AND COMPANY,
160 N. La Salle-st. State 7190.

4 RMS., 2 BEDRMS.
New bldg., overlooking park; firepl., shower, side wall lights, etc.; very low rental. 7223 Sheridan-rd.

ROGERS PARK—NEW BLDG
4, 5, 6 rms., stm. ht., sun par., glzd. in pch. 2060 Home-av., ½ blk. E. Ridge-blvd. Shel. 6467.

TO RENT—HIGH GRADE 4 RM. APT., BEST part of Rogers Park; regular rental $87.50; by joining established organization, $52.80; poss. Dec. 1.
ALBERT W. SWAYNE, Central 5144.

TO RENT—NEW 6 RM. FLAT; H. W. HT.; kitchen cab., s. p., tile bath, shower. Inquire 2d flat, 2034 Berwyn-av., or call Edg. 0453.

TO RENT—4180 CLARENDON, 5 RMS., SUN parlor and sleeping porch; block from lake; sublease; possession Dec. 1st; $110. Wellington 3460.

610-618 WELLINGTON-AV.
Nr. Broadway; 3 and 4 rms.; immed. poss.; reas. rent. Janitor on prem. Rog. Pk. 7100.

TO RENT—7 RM. APT., 634 BARRY-AV., 1st, $105. [Extra rooms in basement optional.] Key at office. HENSEL & CO., 3169 Broadway. Wellington 6456.

3 APT., 945 CRESCENT-PL.
Detached, 3d flr., 8 rms., 2 baths; 2 blks. Sher. L exp.; $175. Rand. 1385. Buck. 3060.

TO RENT—READY FOR DEC. 1, 6 RM. AND sun parlor, 2d flat, nr. Wilson-av. station. With or without heated garage. Address D F 507, Tribune.

751 JUNIOR-TERRACE.
4 rms., 1st, $100; large rooms and sun par.; blk. s. Montrose; nr. lake.

NEW 4-5 ROOMS, $65-$90.
Free gas and light: 4801 N. Irving; 2 blks. L. Agent on premises. Buck. 3700.

7 RMS., S. P., 2 BATHS, $100.
Sublease to May 1; all rms. light; 4 bedrms. 4853 Kenmore, 2d.

TO RENT—2 AND 3 RM. KITCH. APTS., furn. or unfurn.; nr. "L," bus, surf.; up to date; reas. rent. Apply janitor. 4510 N. Racine-av. or phone Diversey 8101.

TO RENT—1042 ARGYLE-ST., 2 RMS. AND bath, kitchen. apts.; poss. now. $65; near lake, L exp., and bus.
MARK LEVY & BROTHER. Rand. 3683.

TO RENT—4 RMS., S. PAR., SLP. PCH.; will sell drapes, new carpeting; sacrifice; 1 blk. bus, surf. 3617 Pine Grove-av., 3d.

TO RENT—5 RMS., MODERN, SUN PARlor, overlooking lake. 828 Lafayette-parkway. Call Sunnyside 4406.

TO RENT—5 RMS., SUN PARL., SLP. POR., 3d; nr. Howard L sta.; concess. to right. Ph. Owner, Rogers Park 2208.

TO RENT—3 RM. KITCHENETTE APTS.; best transp.; newly dec.; $65; immed. poss. Janitor, 919 Sunnyside-av.

TO RENT—645 GORDON-TERR., 2D, 4 RM. mod. apt. in new bldg., facing lake. See janitor. Lake View 1521.

TO RENT—6 RMS., 2 BATHS, $135. 700 Irving Park-blvd., at lake. WALLER. Lake View 6480. Open Sunday, 1-5.

TO RENT — 8 RMS. AT LAKE 3 BATHS, modern, $185. 700 Irving Park-blvd. WALLER, Lake View 6480. Open Sunday, 1-5.

TO RENT—4 AND 5 RM. STEAM HEATED apts.; reas. rent. Apply R. W. SIEGEL, 4035 Southport-av.

TO RENT—5 RM. 1ST APT.; STEAM; EXcellent transp.; will decorate; concession to adults; $65. 854 Cornelia-av.

TO RENT—5 ROOMS, EX. TRANS., LOYola L; sublease; concess. 6642 Newgard. At once. Sheldrake 7666.

TO RENT—938 N. WELLS, 4 R., $28; 326 Whiting, 4 r., $30. Tel. State 5031.

TO RENT—6 LARGE LIGHT MODERN RMS. Stove heat; reasonable. 3937 N. Irving-av.

TO RENT—2905 MILDRED-AV., 3D, 4 RMS., $65; possession Dec. 1. See janitor.

TO RENT—704 GARFIELD-AV., 5 ROOMS, steam; bargain; open. Central 8624.

TO RENT—BEAU. 2 R. SUN PAR. APT., reas. 1653 Jonquil-ter., apt. 24. R.P. 5064.

TO RENT — 2 RM. APT., 1007 OAKDALE, nr. L; in-a-dor bed. See janitor, 5 to 8.

TO RENT — 1221 GREENLEAF, 4 LARGE rms., all outside lt., overlk. lake. $90.

TO RENT—5 RMS., H. W. HT., PORCHES; priv. yard, gar. 1773 Arthur-av. R.P.9778.

TO RENT — 2622 BLAINE, LG. 2 RM. KIT. apt., 3 clos., dress. rm.; vac. Sun. 0302.

TO RENT—6 RMS., FURN. OR UNFURN., nr. loop, 159 W. Elm. Apt. 1. Diversey 1070.

TO RENT—6 RMS., EDGEWATER, EAST of Broadway; gentiles. Ph. Edgew. 9309.

TO RENT—6 RMS., H. W. HTD., S. PAR., nr. L, surf., R. R., $85. 4337 N. Lincoln.

TO RENT—5 RMS., $67.50. 3125 N. Halsted-st., near Barry. Call State 2412.

TO RENT—FLATS—NORTH.

THE ALDINE
507-515 ALDINE-AV.
A new building in the Yacht Harbor District consisting of 4, 5, and 6 room apartments. These apartments are unusually well equipped, having canvased walls, paneled and painted; unusually large windows, arched doorways and halls, built in ironing boards; extra maid's rooms and bath in building. Excellent transportation. Near good schools. Rentals $135-$260. Agent on premises, or phone
KRENN & DATO
Exclusive Agents for Mrs. Rockefeller-McCormick Properties.
ROCKEFELLER BLOCK.
936 N. MICHIGAN-AV.
OPPOSITE DRAKE HOTEL.
PHONE SUPERIOR 7046.

KRENN & DATO
EXCLUSIVE
NORTH SHORE APTS.
If you are looking for a high class apartment to rent near the lake, from the near North Side through Evanston, we will be pleased to furnish you with a complete list to suit your requirements. Communicate with us today and you will receive prompt attention.
KRENN & DATO
Exclusive Agents for Mrs. Rockefeller McCormick Properties.
ROCKEFELLER BLOCK.
936 N. Michigan-av.
Opposite Drake Hotel.
PHONE SUPERIOR 7046.

THE DEVONSHIRE
6334 SHERIDAN-RD.
OVERLOOKING LAKE.
Three room apartments in exceptionally attractive building; elevator service, extra maid's rooms, refrigeration, exquisite view of lake. Busses stop at door. Inspect today. See Mrs. Thurber at building, 6334 Sheridan-rd., at Devon.
KRENN & DATO
Exclusive Agents for Mrs. Rockefeller McCormick Properties.
ROCKEFELLER BLOCK.
936 N. MICHIGAN-AV.
OPPOSITE DRAKE HOTEL.
PHONE SUPERIOR 7046.

Lunt Shore Apts.
Every Room Facing Lake
Two remaining—$150 4-room apts., with in-a-dor bed; now $135.
One remaining—$200 5-room apt., now $175.
One remaining—$300 6-room apt., now $225.
Electric Icing
Kenney Showers
Canvased Walls
Numerous other features.
1119 LUNT-AV.
BAIRD & WARNER, INC.,
1349 Morse-av. Rog. Pk. 1855.

FREE RENT
FOR 2 MONTHS.
2-3-4-5 ROOM APTS.
BUILDING JUST COMPLETED.
ULTRA MODERN
YET
INEXPENSIVE.
RENTS $60—$70—$75.
See these apartments and make your selection now. At these terms they will soon be gone. Agent on premises, or call Main 4736.
6642-6652 N. CLARK-ST.

4-5-6 ROOM FLATS.
FOR MODERN APARTMENTS

TO RENT—SUBLEASE, 3 RM. KIT. APT., Oct. 1st, $65 mo. For Sale—Mahog. bedrm. suite, beautl. liv. rm. table, 3 chairs, end table and lamp, 2 rugs, reed fernery, 2 chairs to match; leaving city. J. A. BEAR, 3525½ Broadway. Phone Buckingham 6737.

TO RENT—1ST APT., 6 ROOMS; SUBLET until May 1; very reas.; $65; nr. lake and Rogers Park L station. 1320 Farwell-av. Rogers Park 3587.

2-3 ROOMS, $59.00.
2 blks. Howard "L" and lake; bedroom and in-a-dor bed; light rms. Call Rogers Pk. 1618.

ACCOUNT LEAVING CITY.
Modern 5 rm. apt.; sun parlor, slp. porch; yard; $85. 4948 N. Lincoln-st. Rav. 6869.

1 AND 3 ROOM APTS.
Light, modern, reasonable rents; conv. sur., L and bus. Janitor, 1354 Argyle-st.

DON'T OVERLOOK THIS.
2 mo. conc.; 4 rm. apts., nr. lake and L trans. $70-$75. See janitor. 1340 Estes-av. or Sheldrake 9459.

TO RENT—5000 N. WINCHESTER-AV., 4 r., sun parlor, new, in-a-dor bed apt.; Bosey-st. L sta.; best apt. for money on N. Side. WM. A. BOND & CO., 25 N. Dearborn-st. Central 4693.

TO RENT—5106 KENMORE, 5, LARGE, light 4 rm apt., s. p.; this is a bargain at $90. Cline & Dix, 1127 Argyle-st. Edge. 1334.

TO RENT—917 GALT-AV., 3D APT., 7 RMS., 2 baths, lge. lt. rms., well arranged, newly decorated. Call 2d apt. or
O. P. CURRAN JR., 4521 BROADWAY.

5059 Sheridan-rd., 7 Rms.
Corner apt.; 3 baths, sun parlor; every room outside. Diversey 2909.

TO RENT—860 BARRY-AV., 4 RMS., NEW building; reasonable rent. See janitor, or Sunnyside 3408.

TO RENT — CHOICE APTS. IN LINCOLN Park and Lake Shore-drive district.
PAUL STEINBRECHER & CO., Tribune Bldg.

TO RENT—4 LG. LIGHT RMS., SUN P., PRI pch.; 2 mo. concession; $75; 6 rms., sun p., sleep. p., Gold Coast, $135. Edge. 5725.

TO RENT — 5 RMS., 2 BATHS, $110. 700 Irving Park-blvd. WALLER, Lake View 6480. Open Sunday 1-5.

TO RENT—SUBLET 4 RM. APT., 2D FLR., furnished or unfurn. 1362 Greenleaf-av. Phone Sheldrake 7806.

TO RENT — 4740 WINTHROP, SUBLET beaut. 3 rm. s. p. apt., imm. poss., conces. Buckley.

TO RENT—2 ROOMS AND KITCH. 1563 Birchwood, 3d west; $65. V. J. CURTO & CO., 4603 Broadway. Edge. 1620.

TO RENT—4 RM. APT., NEW BUILDING, just completed; newest decorations; hot water heat; heated garage. 5656 N. Campbell.

TO RENT—FINE 6 RM. APT., $100; ALSO 5 rm. at $85; poss. now. PAUL E. HARTUNG & CO., 1122 Granville-av.

TO RENT—6 RM. APT.; SHOWER BATH, breakfast porch; modern, 2d flat. 5946 N. Paulina. Ravenswood 3204.

TO RENT—LIGHT 5 ROOM APT.; $85. 3741 Broadway, 1st floor.

TO RENT—"W-I-N-O-N-A" BEACH APTS. 918 Winona; 2, 3, and 4 rm., $75 and up.

TO RENT—6 RMS., H. W. HT., 1ST FLAT; good trans. 1631 Melrose-st. Buck. 5462.

TO RENT — STUDIO APT., MOD., IDEAL for business peo.; ex. val. Dixon, 21 Cedar.

TO RENT—VERY CHOICE 4 ROOM APT. Gehm, 524 Diversey-pkwy.

TO RENT — BEAUT. 5 RM. AND S. P. APT. Rent reas. 626 Aldine, nr. Broadway.

TO RENT—NEW 2 RM. APTS., FREE GAS, surf., bus, "L" transp. 819 Bradley-pl.

TO RENT—6 ROOM FLAT, VERY NICE, nr. Racine-Belmont. 1226 Melrose-st.

TO RENT—DESIRABLE 6 ROOM APT. 436 Wrightwood. Phone Diversey 7030.

TO RENT — BEAUT. LG. MOD. STM. 4 rms.; low rent. 1201 Waveland. Craw. 2701.

TO RENT—FLAT; STEAM HEAT. 2226 Dayton.

TO RENT—$70, 4 RM. S. P. AIRDRIE, NR. Sheridan; sublet to May 1. L. V. 3548.

TO RENT—5 RMS., 2D FL., 1434 WILSON-av. $47.50. Waller, L. V. 6480.

TO RENT—FLATS—NORTH.

WALLEN & SONS.
RENT LIST NEW MOD. BLDGS.
TWO ROOMS.

	Price
1363 Greenleaf-av.	$57.50
1369 Estes-av., free ice and gas	65.00
THREE ROOMS.	
7722 Haskins-av., free gas	$70.00
7752 Haskins-av., free gas	70.00
6209 Glenwood-av., priv. pch.	70.00
1700 Albion-av., free gas	75.00
1662½ Farwell-av.	65.00
6600 N. Ashland-av., free gas	75.00
FOUR ROOMS.	
6600 N. Ashland, free gas	80.00
7752 Haskins-av., free gas	75.00
1363 Estes-av., ice and gas	80.00

Apply on premises or to agent.
WALLEN & SONS,
6712 N. Clark-st. Rogers Park 6360.
Attractive cut of season concessions to desirable tenants.

NEW BUILDING
3 AND 6 RM. APTS.
[Liberal concession].
ROGERS PARK
at Sheridan-rd. All apts. equipped with in-a-door beds; large, light and airy rooms; plenty of closet space; bedrms. in all small apts.; paneled dining rms., white enameled stoves and refrigerators, showers, built-in tubs; all latest features.
6 room apts. have 2 baths.
Come out today. Agent on premises.
1235-41 North Shore-av.
Dearborn 2233. Rogers Park 9200

3 and 4 Rooms
NEW BUILDING.
WITHOUT PARALLEL.
Edgewater Courts, 5019-5035 Winthrop-av. near Argyle, ½ block to L express station, 2 blocks from Sheridan-rd. bus line, offers unusual attractions not found elsewhere; reasonable rents.
AGENT ON PREMISES.

NEW BUILDING
4 AND 5 ROOMS.
Modern, light, airy.
In-a-door bed and showers.
510-34 Addison-st.
Just west of Sheridan-rd.
AGT. ON PREMISES OR CALL DEARB. 5581

DON'T OVERLOOK THIS.
4 ROOMS, $75.
5 ROOMS, $95.
BRAND NEW BUILDING, LARGE AND LIGHT RMS., EXTRA IN-A-DOR BEDS.
4874-4880 N. Ashland-av.
½ blk. north of Lawrence.
Agent on premises or phone owners at State 5568.

6647-6655 NEWGARD-AV.
4 rms., ivory and mah. trim; excel. location. Immed. poss.; rent, incl. gas, $72.50. Begins Jan. 1. Janitor on prem.
SCHOENLANK & KIRSCHNER,
6570 Sheridan-rd. Rog. P. 7100.

SMALL APARTMENTS
2 ROOMS.
Large living rm., wall bed in living rm., combination kitchen and breakfast rm.; rent $70.
4 ROOMS.
Convenient arrangement; wall bed; rent $80; excellent location and transportation; convenient garage facilities.
GEORGE WITTBOLD CO.,
745 Buckingham-pl. Buckingham 1000.

Choice 2-3 Rm. Apts.
Kitchenettes and Bedrms.
Newly decorated, $60-$72.50. 955 Cornelia-av., corner Sheffield. Agent on premises.

BUENA PARK.
6 rms., 2 baths, sun parlor, screened sleeping porch; 1 block from lake; completely redecorated; immediate possession; $115 mo. Wellington 3460.

3633-3639 ROBEY-ST.
Cor. Patterson; new bldg.; 4 rms.; extra bed; immediate possesion; off season rent. Janitor on prem. Rog Park 7100.

TO RENT—BEAUT. NEW 5 RMS., SUN PAR., sl. pch.; imm. poss. 854 Newport. L.V.1534.

TO RENT—FLATS—NORTHWEST.

3 ROOMS, $55.
First class in every respect; sublease to desirable tenant; ½ blk. to Ravenswood L terminal and surface; possession Dec. 1. J. J. JOHNSON, 4859 N. Kimball-av. Irving 0542.

TO RENT—2, 3 AND 4 RM. APTS., VERY low rentals, in new, high grade bldg.; all large rooms, light and airy kitchen and dining rm.; free gas; good transp.; close to stm. road, 15 min. to loop; immed. possession. Agent 4345 Irving Park-blvd.

2008-18 HUMBOLDT-BLVD.
New 4 room sun parl. apts.; in-a-dor beds; immed. poss.; reas. rent. Agent on premises.
E. DURCHSLAG.
2611 W. North-av. Brunswick 4250.

SUBLEASE, $67.50.
New 6 rm. upper flat, h. w. heat, glzd. slp. porch, shower; 10 min. N. W. R. R. Sta.; poss. Dec. 15. 5354 Leland-av. Jeff. Park. Kildare 6249.

ATTENTION,
Doctors and dentists; good 6 rm. flat; stove ht.; modern; located on busy corner, Armitage and Crawford; reas. Apply Mr. Blumenberg, 1943 Humboldt. Humb. 5678.

LOGAN SQUARE.
Modern 5 rm. apt.; stm. ht.; good trans.; htd. gar.; apt. reas. 3253 Palmer. Bel. 0230.

TO RENT—ALBANY PK., 3-4 RM. APTS., with in-a-dor bed; $65 to $75; FREE gas radio, wash. mach., mangle; concession; 2 blks. to L. 4634 N. Kedzie. Irving 0504.

TO RENT—COR. WASHTENAW-WELLINGton; beau. htd. 5 rm. apts., just completed; all outside rms.; rent $85; concess. to Jan. 1st. Owner on prem. Div. 4348.

TO RENT—5 RM. FLAT IN NEW BLDG.; all outside rms.; near L and surf.; reas.; steam heat. B. A. Rooney, 3403 Montrose. Juniper 1959.

TO RENT—3 RMS. AND IN-A-DOR BED apt., 803-811 N. La Vergne-av.; imm. poss., stm. ht.; janitor service. BARRY, McNICHOLS & CO., 4806 W. Chicago-av. Aust. 1100.

TO RENT—MODERN FLAT, NEW, 5 ROOMS, bath, sleeping porch, steam heat, double bed rooms, opp. park; $70 mo. 6342 Irv. Park-blvd. Kildare 7181.

TO RENT—5 RM. SUN PARLOR FLAT; HOT water heat, garage, glazed-in back porch; all large, airy rms., $55. 5031 Henderson-st., 2d, or call Palisade 5168.

TO RENT—3 AND 4 RM. APTS. IN NEW bldg.; sun prls.; $60 and $65. STULMAN, 3606 Sunnyside-av. Ph. Juniper 8456.

TO RENT—5 RMS., GLZD. SLPG. PCH.; mod.; firepl., tile bath, h. w. ht.; $60. 2d fl., 1714 N. Central-av.

TO RENT—5 RM. STM. HTD. FLAT, 2D flr. front; rent $70; janitor; choice. 1443 N. Washtenaw. Humboldt 3027.

TO RENT—2405 M'LEAN-AV., NR. WESTern and Milwaukee; 1st, 4 rms., modern; $55. See janitor or call Kedzie 5231.

TO RENT—6 RMS., STOVE HEAT; 1 BLK. L; all light lrg. rms., newly dec.; garage. 4714 N. Albany. Irving 2014.

TO RENT—3423 DRUMMOND-PL., 2B, beaut. new 2 rm. kitchenette apt., reasonable; also furn. for sale.

TO RENT—8 LGE. RMS.; STEAM; ALL light; 4 bedrooms; nicely decorated; 2d fl.; best trans.; $90. 2118 Fowler-st.

TO RENT — 7 LARGE AND LIGHT ROOMS, excellent location; reasonable price. Thos. Gorke, 822 N. Campbell-av.

TO RENT — 5 ROOM SUN PAR., ST. HT., large rooms, priv. por., janitor service. 5016 N. Troy-st. Rent $85.

TO RENT—BEAUT 4 RMS., STEAM HEAT, In-a-Dor beds; new build.; very reasonable price; concession. 4521 N. Central Park-av.

TO RENT — BEAUTIFUL, NEW, UP TO date 6 rms.; also 3 rm. English basement flat; near L. 3716 Leland-av.

TO RENT—6 ROOM FLAT; HOT WATER heat; h. w. year round; $75; across from park. 3925 Schubert. Spaulding 1500.

TO RENT — IN ALBANY PK., 2 ROOM kitchenette, modern, good trans., stm. ht., free gas, $55 mo. Call owner, Kildare 9462.

TO RENT—5 AND 6 ROOMS, MOD., $35; 2d flr.; stove heat. 4085 N. Narragansett-av., 2 blks. N. of Irving Park-blvd.

TO RENT—6 RM. MODERN FLAT, LIGHT, very reas. 5104 Wilson-av. Kildare 8712.

TO RENT — 4 AND 5 RM. APTS., VERY reasonable. 1356 N. Kedzie-av.

TO RENT—5 RMS., BATH; NEWLY DEC., $38. 2325 W. North-av. Armitage 0988.

TO RENT—6 RM., 1ST FLAT, MODERN, $40, 3 car lines and L. 2443 Homer-st.

TO RENT—4-5 RM. APTS. MODERN; REAsonable. 4610 N. Monticello. Irv. 9607.

TO RENT—4313 N. LARAMIE-AV., 3D FL., 4 rms., $67.50. Franklin 1048.

TO RENT—3255 MONTICELLO, 6 RM. LGT., airy, heated flat, $63. Cor. bldg.

TO RENT — 6 RM. STOVE HEATED, COR. Ayers and Belden. Inquire 3841 Belden-av.

TO RENT—6 RM. STOVE HT., ELEC. AND bath; 2d fl., $35. 2735 N. Maplewood.

TO RENT—4 RM. ATTIC FLAT, $20; MARried couple pfd. Kildare 8200.

TO RENT—6 ROOM FLAT, N. W. SIDE, stove heat. 1428 N. Claremont-av.

TO RENT — VERY MODERN 5 ROOMS, $30. 1952 Wilmot-av. Juniper 9268.

TO RENT—4 RMS., STOVE HEATED FLAT, $39; one month free. 2722 N. Cicero-av.

TO RENT—$50, 2124 N. LAPORTE-AV., 2D fl., 5 rms., h. w. ht., lge. lt. rms. Alb.2413.

TO RENT — 5 RM. FURNACE HEATED mod. flat. 5608 N. Karlov-av., 1st flat.

TO RENT—4814 N. SAWYER-AV., 4 RMS., $60; stm. ht. Well. 6116.

TO RENT — 3050 SUNNYSIDE, 4 RMS., LT., mod., barg., $60; open. Cent. 8634.

TO RENT—7 RM. APT., LOGAN SQ., EXC. trans.; h. w. ht. 2611 N. Sawyer. Alb.1480.

TO RENT—5 RM. FLAT; FURNACE HEAT. 1504 N. Kedvale; reasonable.

TO RENT—5 LG., LIGHT, MODERN RMS., stove ht., very reas. 3913 Altgeld-st.

TO RENT—6 ROOM FLAT, MODERN, 1445 N. Luna-av. Ph. Mansfield 0122.

TO RENT—4 RM. KITCHENETTE APT., IN-a-dor bed; reas. 1932 Humboldt-blvd.

TO RENT—6 ROOM APT., 2D FL. 3358 Beach-av.; stove ht.; reas.

TO RENT—4245 N. RICHMOND, 4 ROOMS, steam heat, sun parlor; $72.50.

TO RENT—FLATS—NORTHWEST.

PART RENT FREE
I'll make liberal rent allowance to right party to care for my new 2 flat, 5-6 rms., highest grade, modern apts.; good transp.; renting at $80 and $85; in new neighborhood of beautiful homes. Ph. Palis. 8250 or Cen. 2925, or see owner, 4105 Fletcher-st., 2d fl.

BRAND NEW BLDGS.
2615-53 N. SPAULDING-AV.
FREE GAS.
2 room apts.......................[illegible]
3 room apts.......................[illegible]
4 room apts.......................[illegible]
AGENT AT BUILDING.

TO RENT—2644 N. SAWYER-AV., 4 RM. flat, 3d flr., stove ht. Apply 1st flat.

TO RENT—FLATS—WEST.

4-5 ROOM FLATS
HIGH CLASS, NEW BUILDING.
Finest in Austin. Agent on premises
Unusually Low Rent.
5720-26 WASHINGTON-BLVD.

TWO ROOM KITCHENETTE
FREE GAS.
Facing Garfield Park.
S. E. corner Madison and St. Louis.
WHITESIDE & WENTWORTH,
3233 Madison. Phone Kedzie 0214.

BARGAIN RENTALS.
3537-55 W. Madison; beau. 4 and 5 room apts.; reas. 2640 W. Jackson, 7 rms., 1st fl.
FRANK FISHMAN REALTY CO.,
Dearborn 9089.

TO RENT—FULTON-BLVD. AND KEDZIE-av., n. w. corner, 4 and 5 rms., $65 and $75; steam heat; thoroughly modern; concession. See Janitor or
C. E. WACKERHAGEN, Kedzie 0116.

2-3 RM. APTS., SOME $50.
New bldg., ready now. These apts. sell themselves on price and location alone. FAULY, 26 N. Lavergne-av.

MOD. 4 RM. APT., $26.50.
1423 W. Van Buren-st., newly dec. See janitor. Central 2429.

TO RENT—2444 ROOSEVELT-RD., 5 LIGHT rms., electric, newly decorated, $30. See MR. SEGAL, 2414 Roosevelt-rd., or call Dearborn 7124.

TO RENT—4815-25 W. MONROE, NEW, high grade 2-3-4 r. apts.; rent $55-$77.50. DROLLINGER & SONS, 4753 Madison.

TO RENT—5 RMS., NEW BLDG., LARGE, light rms., showers, sun parlor, sleeping porches; concession. 3046 Franklin-blvd.

TO RENT—3200 W. MONROE-ST., 5 LARGE light rooms; near pk.; $70-75. GORDON STRONG & CO., 209 So. State-st. Har. 8191.

TO RENT — 5 RM. FLAT AND GARAGE; furnace heat; 2d flat; $56 a month. 0456 Iowa-st. Austin 3457

TO RENT—SUBLEASE 4 R. HTD. FLAT. 5963 Midway Park, nr. Austin-blvd.; excel. trans.; im. poss. Ph. Mansfield 1958.

TO RENT—5 ROOMS, MODERN, HOT WAter heat; janitor service; near Western Electric; $65. 1629 S. 50th-av.

TO RENT—6 RMS., STOVE HT., ELEC. LT., newly decorated, $35. L. M. Haeseler, 1959 W. Madison. West 0049.

TO RENT — CALIFORNIA-AV., NR. JACKson, 3 rms., stove ht., elec. lt., $22.50. L. M. Haeseler, 1959 W. Madison. West 0049.

TO RENT—4 ROOMS ON S. W. COR. INDEpendence and Polk; reas. rent; modern. See janitor or call Lawndale 5788.

TO RENT — 5000 WEST END-AV., NEW bldg.; 2 room kitchenette apts.; reas. rent; free gas; best trans.; fine neighborhood.

TO RENT—4 ROOMS, STEAM; NEAR GARfield park; $67.50 to $72.50; immediate poss. Boehm & Winterson. Kedzie 0427.

TO RENT—341 S. KEDZIE, 2 UNFURN. rms., unheated; gas and elec. free, $20 mo. Nevada 2184.

TO RENT—BEAUTIFUL 6 ROOMS IN NEW BLDG. FURNACE HEAT. GARAGE. IMMED. POSS. SEELEY 1674.

TO RENT—6 RMS., 1ST, 309 N. LAMON-av.; elec., hardwood flrs.; $35. Main 3720.

TO RENT—528 S. LARAMIE-AV., 3D FLR., corner flat, up to date; $70.

TO RENT—8 RM. FLAT, 2D FLOOR; STEAM heat. 3335 W. Adams-st.

TO RENT—6 RM. FLAT, TO COLORED PEOple. Inquire 1845 Selden-st.

TO RENT—4847 WEST END—4 RMS., STM. ht., s. par., in-a-dor bd., pri. back porch.

TO RENT—3-4 RM. MOD. APTS., IN-A-DOR bed, s. p. See janitor, 3401 Franklin-blvd.

TO RENT — 5 LG. RMS., S. P., FURN. OR unfur.; conces.; new bldg. 201 S. Lockwood.

TO RENT—9 ROOM STEAM HEATED FLAT, $100. 3327 W. Congress-st.

TO RENT—6 RM. FLAT, CORNER 21ST-Homan-av.; 2d flat, $35. Kedzie 0460.

TO RENT—4 ROOM MODERN APT. 5324 Washington-blvd. Ph. Nevada 7465.

TO RENT—5519 FLOURNOY, 5 LGE. RMS., sl. p., new. stric. mod., st. h.; reas.Col.4952.

TO RENT—FLATS—SUBURBAN.

EVANSTON APTS.
BALTIMORE APTS., 2129-35 Ridge-av. Unusually attractive 4 and 5 rm. apts., with in-a-dor beds; gas free; large rooms; plenty of pantry space; convenient stores and trans.; attractive low rentals. Agent on premises every afternoon and Sunday.
THE FRANKLIN APTS. Jackson-av. and Central-st., 3 blocks west of Central-st. elevated station, 3 room kitchenette apts. with special built-in features, $70 and $75; 4 room apts., $85 and up. Agent on premises Saturday and Sunday.
540 MICHIGAN-AV. Beautiful 6 rm. apts., 2 baths, large outside rooms; near lake and transportation; garage included; reasonable rental.
848 RIDGE-AV., 6 rms., 2 bathrooms, sun parlor; immediate possession; rental $125 per month.
1509 MAPLE-AV., 6 rms., sun parlor; immediate possession; $110.
Auto service to inspect apartments.
JOHN F. HAHN,
1619 Sherman-av., Evanston. Rog. Pk. 5115.

3, 4, and 5 Room Apts.
CHOICE OAK PARK LOCATIONS.
N. E. Cor. Washington-blvd. and Humphrey-av.; large rms.; fireplaces, bookcases, sun parlors; new building; rents $77.50 to $115.
S. E. Cor. Chicago and Taylor-avs.; all outside rms.; exceptionally good light; sun parlors; new building; 5 rms., $95.
240-246 S. Maple-av.; 1½ blocks from transportation and shopping facilities; exceptionally large rms.; rents $75 to $100.
605 Washington-blvd.; new building; rms. very large, 5 closets; kitchen has Sanitas walls; rents $115.
F. A. HILL & CO., INC.,
5636 W. Lake-st. Austin 0131. Euclid 133.
1107 South-blvd. Austin 6279. Euclid 5162.

Look! Liberal Concessions.
520 to 34 Sheridan-rd.
Cor. South-blvd., Evanston.
4 AND 5 ROOM APARTMENTS.
Tile baths with built-in fixtures and showers, fireplace with electric logs and bookcases; all light, large, airy rooms; new building just completed; close to schools, shopping district and transportation; 1 blk. from lake and 20 minutes loop service. See agent or janitor on premises.

BE SURE AND SEE THESE
BEAUTIFUL 3 RM. APTS.
1010 MAIN-ST., EVANSTON.
Opposite Gray Park.
Rents $65 to $75.
Only 2 blks. west of N. W. steam and L stations.
Agent on premises or phone owners. State 5568.

WONDERFUL 4 RM. APTS.
ONLY $77.50.
Large, light rooms; bldg. just completed; extra wall beds.
725 Seward-av., nr. Sherman, Evanston.
Agent on premises or Phone owner. State 5568.

5 ROOMS, NEW.
University district, 1 blk. L; large outside rooms. Very low rental. Call Rogers Pk. 1619.

TO RENT—2D FLAT, 5 ROOMS; STOVE heat; decorations good; splendid location, transportation. 520 Des Plaines-av., Forest Park 1633, 3:30-5 p. m.

TO RENT—1629 51ST-CT., CICERO, 5 RMS., stm. heated flat; new bldg.; everything mod.; enclosed slp. pch., garage; all lge. lt. rms.; good trans. Open day or eve.

TO RENT—411 WASHINGTON-BLVD., OAK Park, 5 rms., front and rear pchs., in 6 flat bldg. Phone Euclid 3698-W.

TO RENT—152 N. HUMPHREY-AV., OAK Pk., 4 lge. rm. apt., s. p., shower; best trans.; rt. $85; mo. concession. Euclid 2413.

TO RENT—WILMETTE, 2 NICELY FURN. rms. in private fam. for marr. cple. or 2 gents.; ex. trans.; gar.; breakfast. Wilm. 855.

TO RENT—5 RMS., MDN. 909 MICHIGAN-av., Evanston. $90. Franklin 1048.

TO RENT—FURNISHED FLATS.

South Side.

TO RENT—1034 E. 47TH-ST., 3 RMS. AND bath, basement apt.; steam ht.; $50 mo. Kenwood 4889.

TO RENT—5047 GRAND-BLVD., 3D — 3 beau. rms., comp., warm, stm., elec., 2 beds. pk., $16; 51st L ex., bus, sur.

TO RENT—7 RMS. FURN. MOD. APT. OPP. Kenwood school; children O. K. $100. I. C., surf., bus. 4948 Blackstone-av.

TO RENT — 6238 KIMBARK-AV., 3 RMS., comp. furn.; silver, linen, new dec.; priv. porch, bath, real kit.; adults; I. C., L.

TO RENT—7248 YALE, 3 NEWLY FURN. with sl. por.; R. I., surf.; reas.

TO RENT—371 E. GARFIELD-BLVD., 2 RM. furn. kitchenette apt.; nr. L. Normal 0510.

TO RENT — 365 E. 59TH, WELL FURN. outside, mod., warm 5 r., reas.; bus at door.

TO RENT—WIDOW WILL SHARE 5 RM. apt. with marr. coup.; exc. trans. Went. 9053.

TO RENT—1320 E. MARQUETTE, 3 EXC. rooms and bath; 1 bl. I. C.; $75.

TO RENT—604 E. 51ST-ST., 3 LARGE FUR. room apt.; mod.; location; $75 per mo.

TO RENT — IMM. POSS. UNTIL JULY 1, new furn. 1 rm. apt. Fairfax 5731.

TO RENT — WELL FURN. 6 RM. FLAT, st. ht., good tran. $75 mo. 5416 Bishop.

TO RENT—4001 DREXEL-BLVD., 4 L. CL. rms., ground fl.; L, bus, sur., I. C.; $90.

TO RENT—FURNISHED [illegible]

South Side.

New Edgecote [illegible]
6236-38 HARPER-[illegible]
2 room kitchenette apts., [illegible] every detail. Must be seen [illegible]. Will please the most [illegible]. Under direct management [illegible] Helen M. Parsons, who has been [illegible] Woodlawn for 12 years and [illegible] her genial hospitality. 1½ [illegible] tion, L, bus, surface; 15 min. [illegible] Hyde Park High School, U. of C. [illegible] Jackson Park, golf, tennis, [illegible] Refs. required. Midway 7727 [illegible] The EDGECOTE is on HARPER.

KITCHENETTE [illegible]
4257-59 Grand-[illegible]
Attractive 1 and 2 room [illegible] equipped for hskpg.; private [illegible] maid ser.; 12 min. to loop; $[illegible] OAKLAND 2604.

$70 TO $200 PER [illegible]
WITH SPECIAL LEASE CO[illegible]
1-2-3 rm. completely furnis[illegible] Daily maid service, shower[illegible] dishes, silver, etc. I. C., bus, [illegible] MIDWAY APT. HOTEL, 15[illegible]

STRATHMORE [illegible]
2 or 3 rm. furnished apts. [illegible] dbl. rms.; by week or mo.; [illegible] cel. trans.; I. C., surf., bus; [illegible] 1410 Hyde Park-blvd. Atlant[illegible]

HYDE PARK FUR[illegible]
5528 KIMBARK-AV. FA[illegible]
3-4 rms.; new bldg.; new [illegible] and showers; in-a-dor beds; [illegible] provements; very reas. rates. [illegible]

EL VERANO A[illegible]
6246-48 HARPER-AV. FA[illegible]
Only a few of these new, ex[illegible] apts. left; priv. baths; reas. [illegible]

KENWOOD A[illegible]
1 and 2 room furnished kit[illegible] available now; trans. L and I. [illegible] wood-av. Phone Dorchester 7[illegible]

BLACKSTONE A[illegible]
6247-49 BLACKSTONE-AV. [illegible] New bldg., new furn.; 2 rm. [illegible] Jack.Pk., L, I. C. st.; reas.; [illegible]

JACKSON PARK [illegible]
1540-42 E. 65TH-PL. [illegible]
2-3 rm. apts., with and witho[illegible] up; comp. furn.; hotel service; [illegible]

4332 DREXEL-[illegible]
New 3 rm., eleg. fur. apts. [illegible] for 5, 6 pers.; compl., com[illegible] L, bus, surf.

GOING SOUT[illegible]
6 rms., 2 baths, furnished, [illegible] gar., 1st apt. 6726 Oglesby-av. [illegible]

TO RENT—4328 OAKENWA[illegible] rms., priv. baths; in-a-dor, [illegible] elec.; L, I. C., bus, $10 to [illegible] lantic 0270.

2 RM. KITCHENET[illegible]
In-a-dor bed, nr. Jack. Pk., L, [illegible] $90. 6742 East End-av. Do[illegible]

$50 MO. UP, 1-2 R[illegible]
Kitch., compl. furn.; elev. [illegible] Beach Apts. 1552 E. 63d-st.; [illegible]

ELLIS CHATE[illegible]
Just comp., 2, 3, and 4 r[illegible] apts. 4610-16 Ellis-av. Dre[illegible]

IRVING APARTM[illegible]
4300 Drexel; unusually attra[illegible] apts.; hotel service; reas.; bu[illegible]

WIL-JEN APTS.
6543 Cott. Gr.; all trans., 2 [illegible] gas, elec., linen; $80 up, by wk [illegible]

2208-16 E. 70T[illegible]
Newly decorated, 4 and 5 r[illegible] $125; elegantly furnished. D[illegible]

TO RENT—EXCEPTIONAL [illegible] elegant, clean, lt., firepr[illegible] kitch. apts., pri. phone, maid [illegible] up, 1 blk. to lake and I. C. 49[illegible]

TO RENT—NEW, BEAU. FUR[illegible] apt.; kit., priv. bath, etc.; [illegible] very reas. 6071 Harper-av.

TO RENT—WELL FURN. 3 R[illegible] home; 62d and South Park-[illegible] surf. Call Wentworth 6940.

TO RENT—HARPER NEAR [illegible] nicely furnished; reasonable[illegible] rison 1378.

TO RENT—SEE ME FIRST; 3 [illegible] enette; new bldg.; up to [illegible] adults only. 642 E. 50th-st. [illegible]

TO RENT—COMPLETELY F[illegible] room flat; telephone; electr[illegible] university. 5705 Drexel-av.

TO RENT—4710 WOODLAW[illegible] grade 2 rm. and kitchenette [illegible] surf.; will sell furn. and suble[illegible]

TO RENT—5731 BLACKSTON[illegible] kitchnt., sunny, compl. furn[illegible] C., U. of C.

TO RENT — VERY DESI[illegible] Drexel-blvd., 7 rms., 3 baths, [illegible] including garage; $250 mo.

TO RENT — 3 ROOM ELEG[illegible] nished apt. in Woodlawn; [illegible] transportation. 6347 Dante-av.

TO RENT—4104 MICHIGAN, [illegible] apt., 2 rms., tile bath, [illegible] live; $14-$18 wk. Boulevard [illegible]

TO RENT—6 RMS., 2 BATHS; [illegible] Conv. to I. C. express and mo[illegible] G. E. BLISS. State 3390.

North Side.

GRANADA APT. H[illegible]
525 ARLINGTON[illegible]
Sublse. 2 rm. kitnt.; sep. be[illegible] lt., gas, ice; $125 mo. Linc. 47[illegible]

THE BREWST[illegible]
500 Diversey-pkwy. La[illegible]
One room [illegible]
Two rooms [illegible]
Cafe on roof; bus at door; [illegible]

544 BRIAR-[illegible]
Newly furnished kitchenette[illegible] bldg.; never been occupied; $7[illegible] per month. See agent or janitor[illegible]

TO RENT—5 ROOMS, OPPOS[illegible] Park; $125; beautifully f[illegible] Pianola and Victrola; Jan. 1[illegible] references required. Phone I[illegible]

4322 CLAREN[illegible]
Newly furn. 3-4 rm. apts., [illegible] rm. and Murphy bed; lge., [illegible] 0318.

SUNNYSIDE, [illegible]
new furn. 3 rm. apt., pri[illegible] daybed, lt., gas, linen; $22.50[illegible] L Sher.

THE LAKESIDE[illegible]
1-2-3 rm., newly furn. apts. [illegible] light and lge. airy rms.; mode[illegible] Lakeside-pl.

TO RENT—SUBLEASE BEAU[illegible] rm., boudoir, bath suite in [illegible] residential hotel; conc.; best [illegible] poss. Address A J 241, Tribu[illegible]

TO RENT—5022 WINTHROP[illegible] flat, new, furn. and decor.; [illegible] free; has 2 dor beds; 2 [illegible] very reasonable. Call Sun[illegible]

TO RENT—VERY DESIRAB[illegible] rm. apt., completely furn. fo[illegible] airy and homelike; 2 porche[illegible] Pk.-blvd. L. V. 7672.

NEWLY FURN. 1-[illegible]
Kitch. apts., mahog. overst[illegible] lin., lgt., gas, ph.; $65 mo. up. [illegible]

PARKWAY MA[illegible]
916 Diversey-pkwy.; 2 rm. [illegible] gas, linens inc.; nr. L bus. [illegible]

TO RENT—852 LELAND-AV., [illegible] $75; 3 rms., $100. [illegible] Leland-av., or SHEPPLEY [illegible] CO., 196 N. Clark-st. Dear[illegible]

TO RENT—IMMED. POSS. [illegible] Park, 3 room apts., comp[illegible] with new furniture, in most [illegible] $100. RICHTER. Phone Main [illegible]

3 BEAUTIFUL [illegible]
Elegantly furn., never been [illegible] L bus and lake. 5058 Kenm[illegible]

VERY COZ[illegible]
Mod. 3 r. apt., near lake [illegible] trans. $48 up. 741 Oakdale[illegible]

TO RENT — FOR 2 OR 3 [illegible] attractively furnished apar[illegible] versey-pkwy. and Sheridan-[illegible] portation. Lake View 2084[illegible]

TO RENT—SUBLEASE 4 R[illegible] dor bed; piano; to May 1[illegible] Howard L. 7626 Eastlake-[illegible]

TO RENT—4322 SHERIDAN[illegible] 3 rm. apt., Murphy bed; [illegible] kitch.; also sgl. rm., r. w., re[illegible]

TO RENT—NICELY FURN. [illegible] priv. apt. with bath. [illegible] Low monthly rate. 5036 Ken[illegible]

TO RENT—720 CASS-ST. [illegible] furn. 1 rm. apts. with kitch[illegible] Superior 8433.

TO RENT—WELL FURN. [illegible] shower, sun par.; desirable[illegible] $90-$95. 420 Deming-pl. Bu[illegible]

TO RENT—2-3-4 RM. NICE[illegible] stm. ht.; 2-3 beds. $12 [illegible] Salle.

TO RENT — BEAUT. FURN. [illegible] kit apt., 2 beds; nr. lake[illegible] room with ref.; weekly. B[illegible]

TO RENT—NEWLY FURN. [illegible] kitchenette apt.; imm. pos[illegible] BOORD, 7703 Sheridan. Sh[illegible]

TO RENT — 6542 NEWGA[illegible] Loyola L barg.; nice, fur. [illegible]

TO RENT—4754 DOVER, [illegible] r. apt.; sun p.; $80. Or ph[illegible]

TO RENT—NEWLY FURN[illegible] apts.; private bath; 228 I[illegible]

TO RENT—KITCHENETTE [illegible] HOTEL KENMORE. Kenm[illegible]

TO RENT—3 RM. FURN. [illegible] ficiency. 6587 Lakewood[illegible]

TO RENT—$100. 4 RM. [illegible] nr. Sheridan, sublet to M[illegible]

TO RENT—MODERN, COM[illegible] private apt.; near L; $75[illegible]

TO RENT—BEAUT. 1 RM. [illegible] apt.; Sheridan-Surf apts. [illegible]

TO RENT—3 RM. "W-I-N-[illegible] com., cor. Winthrop and [illegible]

TO RENT—LARGE SUNN[illegible] furn. apt., L, bus, sur., lal[illegible]

TO RENT—4422 MAGNOL[illegible] 4 r. f. apt.; lg. r. w. [illegible]

TO RENT — 4 ROOM APT[illegible] $25 a week. Call Well. 8[illegible]

TO RENT—LIGHT ATTR. [illegible] rl. bdrm.; go. trans.; $1[illegible]

TO RENT—4651 HAZEL, [illegible] apt., elec., new furn.; [illegible]

TO RENT—BEAUT. 3 [illegible] apts., overlook lake. B[illegible]

TO RENT—LGE. AND SO[illegible] apts.; new bldg.; walk[illegible]

TO RENT—FURNISHED FLATS.

South Side.

New Edgecote Fur. Apts.

6236-38 HARPER-AV.

2 room kitchenette apts., well appointed in every detail. Must be seen to be appreciated. Will please the most fastidious. Under direct management of the owner, Helen M. Parsons, who has been in business in Woodlawn for 12 years and is well known for her genial hospitality. 1½ blks. to I. C. station, L bus, surface; 15 min. to Loop. Near Hyde Park High School, U. of C. 1 blk. from Jackson Park, golf, tennis. Reasonable rates. Refs. required. Midway 7727. Remember—The EDGECOTE is 6236 HARPER-AV.

KITCHENETTE APTS.,
4257-59 Grand-blvd.

Attractive 1 and 3 room suites; completely equipped for hskpg.; private bath; el. elev., maid ser.; 12 min. to loop; $15 to $21.50 wk. OAKLAND 2604.

$70 TO $200 PER MONTH,

WITH SPECIAL LEASE CONCESSIONS. 1-2-3 rm. completely furnished kitch. apts. Daily maid service, shower baths, linens, dishes, silver, etc.; I. C., bus, L, surf. tran. MIDWAY APT. HOTEL, 1535 E. 60th-st.

STRATHMORE APTS.

2 or 3 rm. furnished apts.; also sing. or dbl. rms.; by week or mo.; hotel service; excel. trans.; I. C., surf., bus; reduced rates. 1410 Hyde Park-blvd. Atlantic 2603.

HYDE PARK FURN. APTS.

5528 KIMBARK-AV. FAIRFAX 8123. 3-4 rms.; new bldg.; new furn.; priv. bath and showers; in-a-dor beds; all latest improvements; very reas. rates. Agent on prem.

EL VERANO APTS.

6246-48 HARPER-AV. FAIRFAX 8188. Only a few of these new, exclus. 2 rm. kit. apts. left; priv. baths; reas.; best transp.

KENWOOD APTS.

1 and 2 room furnished kitchenette apts. available now; trans. L and I. C. 6318 Kenwood-av. Phone Dorchester 7600.

BLACKSTONE APTS.,

6247-49 BLACKSTONE-AV. H. P. 2471. New bldg., new furn.; 2 rm. kitch. apts.; nr. Jack. Pk., L, I. C., sf.; reas.; maid svc. if des.

JACKSON PARK PLAZA,

1540-42 E. 65TH-PL. DORCH. 6210. 2-3 rm. apts., with and without kitch., $70 up; comp. furn.; hotel service; I. C., L trans.

4332 DREXEL-BLVD.

New 3 rm., eleg. fur. apts.; lge. enough for 5, 6 pers.; compl., comf.; prs. right; L bus, surf.

GOING SOUTH.

6 rms., 2 baths, furnished, sun par., heated gar., 1st apt. 6726 Oglesby-av. Fair. 5903.

TO RENT—4328 OAKENWALD-AV.—2 TO 6 rms., priv. baths; in-a-dor, sun p., stm., elec.; L, I. C., bus. $10 to $18 wk. Atlantic 0270.

2 RM. KITCHENETTE APT.

In-a-dor bed, nr. Jack. Pk., I. C. bus, surf. $90. 6742 East End-av. Dor. 4269 aft. 3.

$50 MO. UP, 1-2 RM. APTS.

Kitch. compl. furn.; elev. serv.; Jackson Beach Apts. 1552 E. 63d-st.; I. C., L bus.

ELLIS CHATEAU.

Just comp., 2, 3, and 4 rm. newly furn. apts. 4610-16 Ellis-av. Drexel 0252.

IRVING APARTMENTS,

4300 Drexel; unusually attract., furn. 2 rm. apts.; hotel service; reas.; bus, I. C., L.

WIL-JEN APTS.—NEW.

6543 Cott. Gr.; all trans.; 2 rm. kit., bath, gas, elec., linen; $80 up, by week or mo.

2208-16 E. 70TH-ST.

Newly decorated, 4 and 5 rooms; $100 to $125; elegantly furnished. Dor. 8706.

TO RENT—EXCEPTIONAL, SOUND PRF., elegant, clean, lt., firepl., comp. furn., kitch. apts., pri. phone, maid serv., $15 wk. up. 1 blk. to lake and I. C. 4644 Lake Park.

TO RENT—NEW, BEAU. FURN. 2 OR 3 RM. apt.; kit., priv. bath, etc.; a cozy home; very reas. 6071 Harper-av. Exc. trans.

TO RENT—WELL FURN. 3 R. APT.; REAL home; 62d and South Park-av.; nr. L, bus, surf. Call Wentworth 6940.

TO RENT—HARPER NEAR 53D, 4 RMS., nicely furnished; reasonable. Phone Harrison 1378.

TO RENT—SEE ME FIRST; 3 RMS., KITCHenette; new bldg.; up to date; Gentiles; adults only. 642 E. 50th-st. Drexel 5138.

TO RENT—COMPLETELY FURNISHED 6 room flat; telephone; electric lights; near university. 5705 Drexel-av.

TO RENT—4710 WOODLAWN-AV.; HIGH grade 2 rm. and kitchenette apt.; I. C., surf.; will sell furn. and sublet; low rent.

TO RENT—5731 BLACKSTONE, NEW 1 RM. kitchnt., sunny, compl. furn.; $55; nr. I. C., U. of C.

TO RENT — VERY DESIRABLE APT. Drexel-blvd., 7 rms., 3 baths, to Apr. 15th, including garage; $250 mo. Drexel 0275.

TO RENT — 3 ROOM ELEGANTLY FURnished apt. in Woodlawn; ½ block from transportation. 6347 Dante-av.

TO RENT—4104 MICHIGAN, FURN. FRONT apt., 2-3 rms., tile bath, shower; ready to live; $14-$18 wk. Boulevard 3654.

TO RENT—6 RMS., 2 BATHS; WELL FURN. Conv. to I. C. express and motor bus. $130. G. E. BLISS. State 3390.

North Side.

GRANADA APT. HOTEL,
525 ARLINGTON-PL.

Sublse. 2 rm. kitnt.; sep. bedr.; furn., incl. lt., gas, ice; $125 mo. Linc. 4780. Apt. 253.

THE BREWSTER,

500 Diversey-pkwy. Lake View 0066.
One room .... $45 mo.
Two rooms .... $50 mo.
Cafe on roof; bus at door; overlooking pk.

544 BRIAR-PL.

Newly furnished kitchenette apts. in new bldg.; never been occupied; $77.50 and $87.50 per month. See agent or phone Central 3600.

TO RENT—5 ROOMS, OPPOSITE LINCOLN Park; $125; beautifully furn.; light; Pianola and Victrola; Jan. 1st to Apr. 1st; references required. Phone Lincoln 4498.

4322 CLARENDON.

Newly furn. 3-4 rm. apts., priv. bath; bedrm. and Murphy bed; lge., gas; reas. Buck. 0218.

SUNNYSIDE, 935.

new furn. 3 rm. apt., pri. bath, bedrm., daybed, lt., gas, linen; $22.50; Wil. X. bus; L Sher.

THE LAKESIDE ARMS.

1-2-3 rm., newly furn. apts. with pri. bth.; light and lge. airy rms.; moderate rates. 809 Lakeside-pl.

TO RENT—SUBLEASE BEAUT. FURN. LIV. rm., boudoir, bath suite in Chicago's best residential hotel; conc.; best trans.; immed. poss. Address A J 241, Tribune.

TO RENT—5022 WINTHROP, MOD. 4 RM. flat, new, furn. and decor.; light, gas, linen free; has 2 dor beds; 2 lge. dressing rms.; very reasonable. Call Sunny. 4380.

TO RENT—VERY DESIRABLE LARGE 6 rm. apt., completely furn. for hskpg.; light, airy and homelike; 2 porches. 725 Irving Pk.-blvd. L. V. 7672.

NEWLY FURN. 1-2-3-4 RM.

Kitch. apts., mahog. overst., in-a-dor beds; lin., lgt., gas, ph., $65 mo. up. 4836 Magnolia.

PARKWAY MANOR.

916 Diversey-pkwy.; 2 rm. kitnette, light, gas, linens inc.; nr. L bus. Grace. 1440.

TO RENT—852 LELAND-AV., 2 RM. APTS., $75; 3 rms., $100. Agt. 1st apt. so. 852 Leland-av., or SHEPPLEY BROS. REALTY CO., 106 N. Clark-st. Dear. 1416.

TO RENT—IMMED. POSS., NEAR LINCOLN Park, 3 room apts., completely furnished with new furniture, in most luxurious style; $100. RICHTER. Phone Main 0700.

3 BEAUTIFUL ROOMS.

Elegantly furn., never been occupied; 1 blk. L, bus and lake. 5058 Kenmore-av.

VERY COZY

Mod. 3 r. apt. near lake and park; best trans. $68 up. 741 Oakdale.

TO RENT — FOR 2 OR 3 MONTHS, 6 RM. attractively furnished apartment, near Diversey-pkwy. and Sheridan-rd.; best transportation. Lake View 2684.

TO RENT—SUBLEASE 4 RM. APT., IN-A-dor bed; piano; to May 1st; cmn. pri. Howard L. 7626 Eastlake-ter. R. Pk. 6860.

TO RENT—4322 SHERIDAN, CLEAN, LGT. 2 rm. apt., Murphy bed, priv. bath; real kitch.; also sgl. rm., r. w., reas.; Wil X bus.

TO RENT—NICELY FURN. 2-3 RMS., EACH a priv. apt. with bath, phone, in-a-dors. Low monthly rate. 5036 Kenmore. Ard. 2042.

TO RENT—720 CASS-ST., COR. SUPERIOR; furn. 1 rm. apts. with kitchenette, pri. bath. Superior 8433.

TO RENT—WELL FURN. 2 RM. KITCH., shower, sun par.; desirable for bus. couple; $90-$95. 420 Deming-pl. bet. 11-8.

TO RENT—2-3-4 RM. NICELY FUR. APTS.; stm. ht.; 2-3 beds. $12 up. 1525 N. La Salle.

TO RENT — BEAUT. FURN. 3 ROOM AND kit. apt., 2 beds; nr. lake; equipped playroom with ref.; weekly. Buckingham 5855.

TO RENT—NEWLY FURN. MOD. 2 ROOM kitchenette apt.; imm. poss.; reas. rent. J. BOORD, 7703 Sheridan. Sheldrake 8056.

TO RENT — 6342 NEWGARD, 5 ROOMS Loyola L, barg.; nice. fur., at once. Shel. 7666.

TO RENT—4754 DOVER, LGE. SUNNY 3 r. apt.; sun p.; $80. Or ph. Rog. Pk. 8500.

TO RENT—NEWLY FURNISHED 3 ROOM apts.; private bath; 228 E. Ontario-st.

TO RENT—KITCHENETE APTS., $75 UP. HOTEL KENMORE. Kenmore and Wilson.

TO RENT—3 RM. FURN. APT., 5 RM. EFficiency. 6587 Lakewood. 3d.

TO RENT—$100, 4 RM., S. P., AIRDRIE, nr. Sheridan, sublet to May 1, L. V. 3548.

TO RENT—MODERN, COMP. FURN. 3 RM. private apt., near L; $75. Sunnyside 7692.

TO RENT—BEAUT. 1 RM. PULLMAN KIT. apt. Sheridan-Surf apts. 423 Surf-st.

TO RENT—3 RM. "W-I-N-S-T-E-R" APT.; com., cor. Winthrop and Foster. See jan.

TO RENT—LARGE, SUNNY 2 RM. COMP. furn. apt.; L, bus, sur., lake; $80 Edg. 0602.

TO RENT—4422 MAGNOLIA-AV., BEAUT. 4 r. f. apt.; lg. lt., nr. Montrose, K. Spitler.

TO RENT — 4 ROOM APT., NICELY FUR. $25 a week. Call Well. 0692 after 6 p. m.

TO RENT—LIGHT ATTR. 3 RM. AND KIT. rl. bdrm.; gd. trans. $100. 849 Gall-av.

TO RENT—4651 HAZEL, 1ST, 4 RM. PRIV. ant., elec. new furn.; lgt.; Wils. L.

TO RENT—BEAUT. 2-3 RM. COMP. FURN. apts., overlooking lake. Mrs. S. Sunny. 4903.

TO RENT—LGE. AND SMALL FURN. KITS. apts.; new bldg.; walk. dist. 720 Cass-st.

TO RENT—FURNISHED FLATS.

North Side.

KRENN & DATO

EXCLUSIVE
NORTH SHORE APTS.

We will be pleased to submit a list of furnished apartments along the North Shore upon application. Communicate with us today and you will receive prompt attention.

KRENN & DATO
Exclusive Agents for Mrs. Rockefeller-McCormick Properties.
ROCKEFELLER BLOCK.
936 N. Michigan-av. Opposite Drake Hotel.
PHONE SUPERIOR 7046.

Eastwood Beach
811 EASTWOOD-AV.

Eastwood is one block north of Wilson-av. at Clarendon.
TEL. SUNNYSIDE 2345.

One and two room furnished kitchenette apartments, every room an outside room with private bath and balcony. Fireproof building, 24 hour telephone and elevator service. Laundry, ball room, lounge, and roof garden, everything to make living a pleasure, Winter or summer. When you inspect our apartments and compare prices you will understand why the average tenancy is over four years. Inspection invited day or night.

1 Blk. E. of Mich.-blvd.
2 Blks. South of Drake Hotel.

Newly furnished and beautifully decorated 3 rm. sun parlor apts., accommodating 2-4 people. All outside rms.; maid service; silver, linen, etc. Rental $130-$140 per mo.
Streeterville Apt. Hotel,
195 E. Chestnut-st.

Substantial Reductions
SHERBURNE BEACH APTS.
ON THE LAKE SHORE.

4-5-6 room apts., elegantly furnished, oriental rugs and oil paintings; all outside light airy rooms, overlooking Lake Michigan and private park, maid service if desired; laundry facilities, servants' rooms. 6259 Sheridan-rd., corner Rosemont; Granville L station or bus. Telephone Sheldrake 3700.

ADDISON MANOR
620 ADDISON-ST.

3 room furnished apts.; one block west of Sheridan-rd.; finest furnished apts. in city; full maid service; private laundries; near lake, car, bus, golf links; rental $100 and up.

TO RENT—IN SPLENDID DIST., ATTRACT. new, dec. individ. small apt., liv. rm., Murphy bed and extra day bed, dress. rm., priv. bath, kitch. and brkfst. rm.; all large, out. rms.; thoroughly mod.; close to L sta., car, bus, movies, schools, and churches; 20 min. to loop; most reas. rent on the N. Side; also one 4 rm. apt. at $90. For further particulars Ph. Sunnyside 1179. 5666 Ridge-av.

LINCOLN APT. HOTEL

Cozy 1 to 4 rm. kitnts., inc. complete service. $50 to $125 mo.; also single rms. at $35 to $65 mo. Weekly rate $12.50 up. In residential Rogers Park, nr. schools, "L," surf., N. W. R. R. trans. R. P. 0900. 1648 Lunt-av.

MATABANICK

An up to date kitchenette apt. with the best of furnishings; fully equipped for cozy housekeeping, in a superior residential section. 5511 Kenmore-av. Edgewater 6420.

THE SHELDRAKE

2 and 3 room newly furnished apts.; hotel service; with or without kitchenette.
$20 to $40 PER WEEK.
Attractive rooms with bath, $12 wk. up. Bus to door; exp., L and surf. convenient. 4518 Clarendon-av. Phone Edgewater 3600.

LEAVING TOWN.

Will rent for winter my mod. 4 rm. apt. with 5 rm. efficiency; Addison, near Sheridan-rd.; best trans.; am willing to rent at a low price to desirable party; Gentiles. Austin 2815. Lake View 9088.

Sheridan Arms

BETWEEN PINE GROVE AND BROADWAY. FIREPROOF. HOTEL SERVICE.
Attractive furn. 2-3 rms., kitchenettes. 725 Sheridan-rd. Lake View 7620.

NEWLY FURNISHED.

NEW BUILDING.
3 rm. apts., in-a-dor beds; nominal rental; in Rogers Park; ideal transportation.
1235 NORTH SHORE-AV.
Dearborn 2233. Rogers Park 9200.

5 ROOMS, $125.
OPP. LINCOLN PARK.

Beaut. furn.; lgt., mod.; with pianola, Victrola; Jan. 1-April 1; ref. Lincoln 4498.

BEL PINE, 456 BELMONT.

New and beaut. furn. 1 and 3 rm. kitchnette apts., 1 rm. with in-a-Dor; 3 rms. with bedrm. and in-a-Dor; gas, elec., linens, maid service; $60 to $110 per month.

HIGHLANDS APT. HOTEL.

$50-$130 mo., $15 wk.; 1 to 4 rms.; furn. for hskpg.; cor. sun par. apts. overlooking lake; light, gas, service; 2 blks. Jarvis L sta. 7453 Greenview. Rogers Park 6100.

520 ROSCOE-ST.

Half block Sheridan; newly furn.; 5 rm. apt.; short lease; sun par., slpg. pch., grand piano; $150 unfurn., $200 furn. L. V. 10320.

GLENGYLE APT. HOTEL.

$70 mo. up; $20-$40 wk.; 1-3 rms.; furn. for hskpg.; incl. light, gas, serv.; nr. lake; 2 blks. Argyle L. 941 Glengyle-pl. Sun. 4820.

JUNIA COURT APTS.

Cor. Irving Park-blvd. and Kenmore-av. 1 block from Sheridan-rd. L station and bus; 2 and 3 rm. kitchenette apts., $70-$82.50.

TO RENT—2-3-4 RM. APTS. IN EDGEWAter; newly furn.; all outside rooms and extra in-a-Dor beds; 2 blks. to lake, bus, L, surf. Reas. rents. 5748 Winthrop-av. Janitor.

TO RENT—655 SHERIDAN, BET. PINE Grove and lake.

LAKE SHORE ARMS.

Furn. 3 r. kit., pri. bath, $110. Grace. 7220.

MONTEZUMA LODGE.

Homey 3 r. apts., accm. 4; hot. s.; rl. kit. bath; bus, Wil. L. 908 Windsor. Edg. 7381.

7735 SHERIDAN-RD.

Beaut. new fur. 2 rm. apt., in-a-dor beds; $75; im. pos., nr. lake. Ag. on prem. 2-8 p.m.

FERNWOOD APT. HOTEL.

2, 3, 4 and 5 rm. apts.; newly decorated; excel. furn. 4048 Sheridan. Well. 0036.

TO RENT—NEWLY FURN. 5 RM. APT. 520 Roscoe, ½ blk. Sheridan; short lease; $200 a month; sun par., sl. pch., grand piano; unfurnished, $150. Lake View 10320.

5529 KENMORE-AV.

2 room kitchenettes, new bldg.; just a few flats left; will rent reas. Agent on prem.

SWANVILLE APTS.

2 and 3 room fur.; lights, gas, linen. 7 Brompton-av., at 3550 Broadway.

TO RENT—SACRIFICE, 5 RMS. AND SUN parlor, piano. The Cluxton, near Jarvis, Howard L and lake; fashionable residential. 7450 Greenview-av. Rogers Park 0384.

CLARENDON SHORE APTS

2-3-4 rm. furn. apts., lge. kit., sun par. Rates by wk. or mo. 823 Galt. Ard. 1096.

TO RENT—WILL SHARE MODERN APARTment; very attractive and homelike; near lake and bus; married couple. Lake View 6160 or Buckingham 7817.

TO RENT—4 LG. LGT. RMS., NEW FUR., overstuffed furniture, etc., 1 blk. lake; highest grade apt. in Rog. Pk.; $90. See janitor. 1341 Kenilworth-av., now Touhy-av.

TO RENT—BEAUT FURN., SPACIOUS 3 R. apt., with kitchenette. Also 3 rm. unfurn. Wil. exp. $100-$110. 836 Galt; 4400 north.

TO RENT—ATTRACTIVE FURNISHED 3 rm. apt., extra in-a-dor bed, piano, new bldg., nr. Howard L sta. Ph. R. Pk. 5840.

TO RENT—6 LARGE RMS., ATTR. FURN. apt.; real home; reas. to desirable tenant; near L and surf. Phone Lincoln 3400.

TO RENT—3 ROOM HSKP. APT., NEWLY decorated; near L and bus; Kenmore-av. near Wilson. 4635 Kenmore-av.

Northwest Side.

TO RENT—2520 LELAND, 2-3 RM. APT.; newly dec.; overstuffed furn.; linen, silver, light, gas, elec., washer, mangle; Ravens. L. Rockwell sta. 1 blk. Ravenswood 4950.

TO RENT—IN RAVENSWOOD; NEWLY furn. 4 rm. apt. in new bldg. to reliable party. Phone Ravenswood 4100.

TO RENT — 4 NICE LGE. RMS., STOVE heat; partly furn. or unfurnished. 5053 Dakin-st. Kildare 5555.

West Side.

TO RENT—MOD. KIT. APT. FURN. FOR 2; ex. trans. 3055 Warren. Nevada 9425.

WANTED—TO RENT—FLATS.

WANTED—TO RENT—FOR 6 WEEKS OR 2 months, a furnished North Side studio apartment with two bedrooms; give location and rental. Address M 446, Tribune.

WANTED—TO RENT—FURNISHED 4 ROOM flat; price $65. Address L 534, Tribune.

TO RENT—STORES—SOUTH.

YOUR OPPORTUNITY.

High class party to lease hotel, cafe, or cafeteria in new 160 rm. hotel about to be opened on the South Shore; equipment furnished; $2,500 required; great demand in this locality. Address A J 150, Tribune.

Nr. New 3,500 Seat Theater.

3 stores, 63d-Dorchester; will remodel to accommodate any line of business or rent in present condition. BRYON M. HOPKINS & SONS, 1402 E. 63d.

FREE RENT TO JAN. 1ST.

Stm. heated stores 61st nr. Cottage; lowest rent in city; suitable any bus. Hyde Park 9335.

Concession and Cheap Rent.

Will give lib. conces. if you can use 3 stores, cement bsmt., fur. ht. 2725 Cott. Gr. See Turner, prem. Armitage 4913.

TO RENT—STORE, 3730 COTTAGE GROVE-av.; modern in every way; possession at once; excellent location for drug store. E. E. BALDWIN AGENCY & LOAN CORP., 3450 Indiana-av. Doug. 1020.

TO RENT—S. e. cor. Michigan-av. and 43d-st., steam heated store; new, modern bldg.; $100. W. K. YOUNG & BRO., 5500 Michigan-av. Wentworth 0844.

TO RENT—OFF. DOUBLE TRANSFER COR. 25x60; st. ht., modern front; basement included. 2028 W. 35th-st., 3453 Archer. $55 to $85. SHARPE, Dearborn 7248.

TO RENT—STORE, 5405 S. HALSTED-ST., busy loc.; also L shaped store; N. E. corner 31st-st. and South Park-blvd.; will divide. Lewis Bros., 301 E. 43d-st. Oakland 6090.

TO RENT—744 E. 63D-ST., NR. COTTAGE Grove-av.; large new store; will divide for satisfactory tenants. W. A. ROGAN, 38 S. Dearborn.

TO RENT — 6656 WENTWORTH-AV., LGE. store, st. ht., exc. loc. for restaurant, tearoom or delicatessen. Wentworth 7738.

TO RENT — SPACE FOR FIRST CLASS starting, lighting and ignition man; money maker for right man. 602 E. 75th-st.

TO RENT—555 E. 63D-ST.; DOUBLE store; $125; fine bus. loc.; imm. poss. DAVID LEVI, 4707 Indiana-av.

TO RENT—650 CORNELIA, AT BROADWAY; good loc. for haberdasher or meat market; $75. Phone Diversey 8851.

TO RENT—RADIO SPACE IN MUSIC STORE —great opportunity. Kenwood 3710.

TO RENT — STORE, 1049-51 E. 55TH-ST., 36x42; will divide. WALLER, L. V. 6480.

TO RENT—STORES—NORTH.

TO RENT—3149 BROADWAY AT BRIAR. Desirable location for delicatessen, beauty shop, radio, hosiery, lingerie, millinery or furrier; stm. ht.; reas. rental for right party. MADISON REALTY CO., 11 S. La Salle-st., Rm. 1921. State 8126.

REDUCED RENTS.

Corner and inside store; steam heat; ideal for delicatessen, grocery, drug store, dry goods. 3455 Sheffield-av., corner Cornelia. Agent on premises.

SHOP SUITABLE TAILOR.

Good loc.; facing Allerton club; reas. rent. J. K. Basil, 145 E. Huron-st.

TO RENT—STORES IN HOTEL FLANDERS Bldg., Buena at Broadway. Excellent location in finest residential section. See or phone L. G. WALTON, Mgr. Hotel Flanders. Bittersweet 2020.

TO RENT—SHERIDAN-ARGYLE. New; desirable location; lg. window display, 16x35; reasonable. 4943 Sheridan.

TO RENT—2304 SEMINARY, NR. BELDEN—Store and liv. rm., good loc., beauty par., tailor, $50; stm. ht. Phone Diversey 8851.

TO RENT—STEAM HEATED STORES, near transfer corner; $60. Apply SIEGEL, 4035 Southport-av.

TO RENT—HOWARD-ST., NR. "L," IN NEW bldg., htd., suit. vegetable, delic., barber, and bakery; $60. Miss Cleys. Sheld. 9200.

TO RENT — STORES, $100; WILSON-AV. district, 1040 Leland, betw. Broadway and Sheridan. WALLER, L. V. 6480.

TO RENT — 4641 CLIFTON, JUST OFF Broadway, $75. Lake View 6480.

TO RENT — 2347 BELMONT, NR. WESTern and Clybourn. $40. Waller, L. V. 6480.

TO RENT—4702½ KENMORE, 16X49, $100. WALLER, Lake View 6480.

TO RENT—951½ RUSH-ST., COR. OAK, $85. Lake View 6480.

TO RENT — STORE, 1021 RUSH, CORNER Bellevue-pl. 700 Irv. Pk.-blvd. L. V. 6480.

TO RENT—STORE, 3934 SHERIDAN-RD., next to L sta. 700 Irv. Pk.-blvd. L. V. 6480.

TO RENT—LGE. STORE; PART. LIVING rms.; ht. w. ht. 3737 N. Robey-st. Inq. 2dfl.

TO RENT—4040 BROADWAY, STORE, EXC. loc. for any line. See agent.

TO RENT—STM. HTD. STORE, ROBEY, NR. Lawrence, $60; conc. Jan. 1. Rav. 2271.

TO RENT—5254 BROADWAY, NEW, MDN. bldg.; im. poss. Franklin 1048.

TO RENT—STORES—NORTHWEST.

TO RENT—3638 WRIGHTWOOD, NEXT TO National Tea store, and 4108 Armitage-av., with gas, shower bath. Rog. Pk. 7000.

TO RENT—STORES—WEST.

TO RENT—NEW STORE, 26X60; FIRST class show windows; suitable for any business at good transfer corners. 1645 Van Buren-st. Owner, 3d floor.

TO RENT—STORE GARAGE AND FLAT. 2420 Roosevelt-rd. Seeley 2322.

TO RENT—STORES—SUBURBAN.

TO RENT—2107½ S. 52D-AV., NEW BLDG., 65 ft. long; immed. poss.; rent only $65 per mo.; very good for butcher, baker or rest. SYKORA, 2410 S. 52d-av., Cicero. Cicero 5154.

TO RENT—STORE NEXT TO 1 OF BUSIest corners in Oak Park; opp. Oak Pk. L and C. & N. W. Ry. sta. Phone Euclid 6893.

TO RENT—OFFICES AND SHOPS.

Central.

MORTON BUILDING

Desirable light space in this twelve story office building, just south of loop; 2 street frontages; reasonable rentals; immediate possession.
ROSS & COMPANY,
Railway Exchange. Wabash 1052.

A Few Very Desirable
Offices in
WRIGLEY BUILDING,
Winston & Co., Agents,
Central 1232.

EXCELLENT LOCATION for INSURANCE, WHOLESALE, RAILROADS, ETC.

Office space in one building at 173 W. Jackson-blvd., running through to 167 Quincy and 231 S. Wells-st. Old Colony Life Insurance Co., tel. Harrison 1055.

FURNISHED OFFICE SPACE WITH SERVICE.

New furnished private offices, overlooking lake, single desks, mail address, clerical service, stenography, phones, switchboard. 1200 Tower Bldg., 6 N. Michigan.

MALLERS BLDG.

S. E. Cor. Madison and Wabash.
5 S. WABASH.
DESIRABLE OFFICES AND SHOPS, $75 UP.
Apply Office of Building,
Room 2001. Central 5473.

BARGAIN

Will sublease at attrac. price to des. tenant all or any part 5,000 sq. ft. daylight office space. Best location in loop. Janitor Serv. 20 W. Jackson-blvd., R. 914. Ph. Wab. 8480.

TO RENT—DESK SPACE WITH DESK IN warehouse office; mail and phone service; fireproof storage and delivery service if wanted; $15 per month. GOULD STORAGE CO., 2217-19-21 Cottage Grove. Calumet 2407.

TO RENT—DESIRABLE SMALL PRIVATE office, located in the heart of the loop; furnished or unfurnished; light, airy; excellent service; use of large reception room; low rent. Apply Room 1010, Hartford Bldg., 8 S. Dearborn-st. Central 4624.

TO RENT — ALL DAYLIGHT SPACE; IMmediate possession; in units of 350 sq. ft. 45c sq. ft.; 500 sq. ft. at ½ loop prices. Apply ROWE & WHITMAN, Agents, 431 S. Dearborn-st. Harrison 1200.

TO RENT — PORTLAND BLOCK, 35 N. Dearborn-st.; exceptionally light, airy offices for law or real estate; $35 per mo. and up. JOHN R. MAGILL & CO., office of bldg., Room 205. Central 7900.

TO RENT—SUBLET BEAU. OFFICE, COMP. and newly furn., in London Guarantee Bldg., overlooking lake and N. Michigan-blvd. $100 per month. State 3860.

TO RENT — EXCEPTIONALLY BRIGHT daylight office; 250 sq. ft.; 19 S. La Salle-st.; will grant concession to Mar 1. Phone Harrison 1672.

Desirable Private Office.

Stenographic service and telephone attendant. 1652 Monadnock Block. Ph. Wab. 5394.

TO RENT — SUITE 309-10-11 WESTMINster Bldg., two private offices; one workroom; also rugs and some furn. Apply C. W. OLSON & CO. Harr. 9416.

TO RENT — PRIV. FURNISHED OFFICE with phone and steno. service at cost. Rm. 703, 11 S. La Salle-st. Randolph 2054.

TO RENT—3 RM. SUITE, 800 SQ. FT.; light, airy; ideal for real estate or investment house. 30 N. Dearborn, Suite 803.

TO RENT — FINE LOOP OFFICE, CONCESsion to Dec. 1; sublease. Room 1930, 332 S. Michigan-av.

TO RENT—LOOP OFFICES, 400 SQ. FT. and up, good light; low rent. ALBERT H. WETTEN & CO., 231 S. La Salle. State 5500.

TO RENT—ATTRACTIVE LIGHT OFFICES Tacoma Bldg., La Salle and Madison-sts. UNIVERSITY OF CHICAGO, Franklin 3461.

TO RENT—DESIRABLE OFFICES. JUDSON F. STONE, Agent, 30 N. La Salle-st. Main 1776.

TO RENT—309 S. LA SALLE-ST., GOOD light office, 10x24 ft., $45. Inq. R. 206. Wab. 8210.

TO RENT—PRIV. OFC., 3 DESKS OR SGLE desks; mail, ph. serv. 1111 Capitol Bldg.

TO RENT—ATTR. FURN. OFFICE; CHEAP. Harris Trust Bldg. Ph. Franklin 3524.

TO RENT—STORE, OFFICE, SUIT. ANY bus.; A1 loc. 137 W. Illinois. Main 2360.

TO RENT—NICELY FURNISHED OFFICE, bed. 316 Rosser Block. Dearborn 2179.

TO RENT—STORES—DOWNTOWN.

TO RENT—NEW LOOP STORES. 619-625 S. WELLS-ST. OPPOSITE GRAND CENTRAL STA. READY ABOUT DEC. 1ST. WM. C. HEINEMANN & CO., 10 S. La Salle.

TO RENT — 220 W. MADISON-ST., store; fine front; newly remodeled.

TO RENT—644 S. CLARK, STM. HT., MOD. store and basement. Well. Juniper 3614.

TO RENT—OFFICES AND SHOPS.

Central.

Space for Tenants in Tribune Tower Is Limited

Only eleven floors (13 to 23) are being offered to tenants and many leases have already been made. Since Tribune Tower will be occupied in April, 1925, now is the time to assure yourself a place in this unique structure.

If your address is Tribune Tower men of intelligence and culture throughout the entire world will need only to hear or read it to call up a vision of beauty, dignity, and strength.

For booklet containing full information, floor plans, etc., phone CEntral 0100 or address
HOLMES ONDERDONK,
Manager Tribune Tower,
1202 Union Trust Building,
7 S. Dearborn-st., Chicago.

TO RENT.
OFFICE SPACE.
6,000 SQUARE FEET.
SACRIFICE.

This space is in the loop in a modern office building—sixth floor—space fronts 63 feet on Wabash-av., 95 feet on 42 foot court—space has 4 foot windows 8¼ feet high, front and side, continuous for 158 feet—opposite buildings only six stories high and space has no obstructing light, good elevator service, fine lobby, wide corridors, toilets on same floor. Tenant now occupying space will vacate May 1, 1925, and will sublease to April 30, 1927. Will deal with principals only, and to responsible tenant in acceptable business will make a sacrifice price for quick action—less than $1.50 per square foot. Apply to
HOLMES ONDERDONK,
Rm. 1202, 7 S. Dearborn-st
CHICAGO, ILL.

TIMES BUILDING

N. W. COR. WELLS AND WASHINGTON. There is still available light, desirable space in this well located bldg. For office, stockroom, light mfg. and printers; immediate possession.
ROSS & COMPANY,
Railway Exchange. Wabash 1052.

HARTFORD BLDG.
DEARBORN AND MADISON,

AT THE VERY CENTER OF THE LOOP. Light, desirable offices with excellent service. Two suites and a single office now available for immediate occupancy.
OFFICE OF BUILDING,
Room 402. Central 0656.

Outlying.

OFFICE SPACE.

SOUTH SHORE DISTRICT. JACKSON PARK NAT'L BANK BLDG., 71ST-ST. AND JEFFERY-AV., ONLY 3 OFFICES LEFT. READY DEC. 1.
South Shore Investment Co.,
2547 E. 75TH-ST. SOUTH SHORE 8173.

TO RENT—CHOICE OFFICES, RECEPTION rooms; janitor and elevator service. Reliance Bk. Bldg., Madison at Ogden. Monroe 5900. Ask for Mr. Hoover or Mr. Coady.

PHYSICIAN'S OFFICE.

En suite, with 2 old estab. dentists; cor. Division and N. Dearborn. Superior 5771.

TO RENT—MUSIC AND DANCING STUDIOS, shops and offices; rent to suit tenants. Fulton Drug Co., 225 N. Cicero-av.

TO RENT—HIGH CLASS OFFICE, NEW, mdn. bldg., 2d fl., im. poss. 5252 Broadway. Franklin 1048.

TO RENT—FINE LOCATION FOR BEAUTY parlor. 3254 Lincoln-av., opp. Wieboldt's; reception room furn.; st. ht.; hot and c. wat.

TO RENT—GOOD LOCATION FOR PHYSIcian or optician; use of reception; opp. Wieboldt's. 3254 Lincoln-av., 2d floor.

TO RENT—2 ROOMS AND RECEPTION RM.; dr., dentist, or beauty shop; $45; over drug store. N. W. cor. 72d and Stewart.

TO RENT—FLOORS AND LOFTS.

TO RENT—ALL OR PART OF 5 FLRS. IN 8 story bldg., 12,000 ft. each, 150 lbs. fl. load; fine loading platform; early poss.; low rent; close in. J. P. STRICKLAND & CO., HAR. 5774.

TO RENT — APPROXIMATELY 6,000 SQ. ft., sprinklered bldg.; wholesale clothing district, steam heat; reasonable. Phone State 2742.

TO RENT—28,000 SQ. FT. FLOOR SPACE; sprinkled bldg. Simmons Co., 2650 W Roosevelt-rd.

TO RENT—1,160 SQ. FT., 19 S. WELLS-ST.; exc. elevator service; good transp. UNIVERSITY OF CHICAGO. Main 5559.

TO RENT—FLOOR, 16,000 FT.; HEAT ELEvator, light 4 sides; 26c ft. WM. KAPLAN, 36 S. State-st. Cent. 4409.

TO RENT—644 S. CLARK, MOD. DAYLT. 2D fl. 58x100; low rent. Well. Juniper 3614.

TO RENT—CORNER FLOOR IN WHOLEsale dist.; reduced rent. Franklin 4691.

TO RENT—6 N. FRANKLIN, 4,000 SQ. FT. up; low rent. CURRAN. State 4478

WANTED—STORES,OFFICES, LOFTS

WANTED—TO RENT—DESK ROOM WITH steno. serv. and sml. warehse. space, bet. Canal and Halsted. Address B G 462, Tribune.

WANTED—TO RENT—SPACE IN LIVE BARber shop or washroom for pressing and shoe shining. Blvd. 5653. [Bund.]

TO RENT—MFG. PROPERTY.

TO RENT—3120 W. GRAND-AV., 1 STORY, 15,000 sq. ft.; new 1 story daylight manufacturing bldg.; immed. occupancy. American Envelope Co., Van Buren 5001.

TO RENT — 5,000 FT. AND UP. SPKLD., C. J. switch, 1st fl., 25c; or will build. CENTRAL MFG. DIST. Rand. 2235.

TO RENT — LARGE HEATED GARAGE, suit. for light mfg., storage, or other purposes; possession at once. 4415 Grand-bd.

TO RENT—1 STORY BRICK BLDG., USED for storage, and also garage and barn. Yards 1060. 4819 S. Wells.

TO RENT — MODERN BLDG., 75X75, TWO stories and bsmt., cor. Wentworth-av. and 24th-pl. RYDELL. PH. VICTORY 1831.

TO RENT — BLDG., 70,000 SQ. FT., ON switch, only 20c ft. Franklin 4860.

TO RENT—BUILDINGS.

TO RENT—3200 N., 3 APT. BLDG., 21 RMS., all off hall; poss. 1 apt., 7 yr. lse. Security. E. of Clark. Kenney. Frank. 3311.

TO RENT—NR. LOOP, 35,000 SQ. FT., ONLY 20c ft. Franklin 4860.

STORE AND OFFICE FIXTURES.

MUST SELL IMMEDIATELY

at big bargain. Private party. Entire office equipment. 10 small mahog. salesmen's desks, 2 large desks, glass tops; several mah. chairs, etc., in very good condition. 2018 Fowler-st., nr. Robey. 1st apt. Humboldt 5136.

JEWELERS, ATTENTION—
THE BIGGEST BARGAINS IN WALL AND FLOOR display cases for jewelers can be found
ONLY AT
JAC. LEDERER, INC.,
644 W. Madison-st. Phone Monroe 2496.

JULIUS BENDER, INC.,

901-915 W. MADISON-ST.
Large stock of new and used store and office fixtures of every description. Terms if desired. Special fixtures to order.

FOR SALE—THE MOST BEAUT. FIXTURES for confectionery store, includ. soda fountain, chairs, tables, booths, glassware, etc.; also 2 beaut. showcases, cigar counter and wall panels; will sell cheap. C. Edward. 6252 South Park-av.

PARTITIONS and RAILINGS

Large stock ready for delivery. HUETHER & CO., Mfr., 4511 W. Grand-av. Bel. 5247.

A FINE LOT OF REVAMPED OFFICE furn. of the best quality oak and mahogany at tremendous savings. CENTRAL OFFICE FURN. CO., 427 S. Wabash.

DESKS—100 DESKS AND TABLES AND 200 assorted chairs used by the various political campaign committees, now on sale. SABATH DESK CO., 172 W. LAKE-ST.

BEST VALUES ON STORE FIXTURES CAN always be had at STANDARD STORE FIXTURE CO. 840-842 W. Madison-st.

SODA FOUNTAIN—10 ft., almost new. Very cheap. AMERICAN STORE FIXTURE CO. 121-127 S. Halsted-st.

FOR SALE—DAY MIXER AND BEATER, DIrect current motor; Ford bkry. del. trk.; bkry. fix., etc. Call ARMBRUSTER, 600 W Austin-av. Phones Monroe 1611-1622.

RESTAURANT AND DELICATESSEN FIXtures and equipment; new, rebuilt and made to order; save money. CHAS. BENDER CO., 608 N. Wells-st.

CASHIER'S CAGE — MAHOGANY, DICK mimeograph, floor coverings, miscel. furn.; like new. 30 N. Dearborn, Suite 605.

OFFICE FURNITURE — OAK MAH. ROLL, flat, typew. desks; steel, wood files, tables, chairs, safes. Spitzer's, 173 W. Lake-st.

500 TABLES, ALL KINDS AND SIZES; must be sold regardless of price. Gutmann Store Fixture Co., 1512-16 S. Wabash-av.

BEAUTY SHOP AND BARBERS' FIXTURES; new and used; easy payments. PAID & CO., 1214 N. Wells-st. Ph. Diversey 0200.

LUNCHROOM OUTFIT — COUNTERS, chairs, tables, steam tables, urns, etc., cheap. 1702 S. State-st.

JEWELRY OUTFIT, FINE FIXTURES cheap. 608 N. Wells-st.

FOR SALE—2 FLOOR CASES, 6 AND 8 FT.; reas. 405 S. Cicero-av., after 6 p. m.

TEAROOM EQUIPMENT—ALL OR SEPArate; no dealers. 2027 Prairie-av.

ARTS AND ANTIQUES.

5 OLD WALNUT SPINNING WHEELS; DATE 1800 or earlier; 3 different types. Address E O 302, Tribune.

MUSICAL AND DRAMATIC.

EXPERT DANCE ORCHESTRA WANTS ENgagements. Ph. Rogers Park 4502.

REAL ESTATE FOR SALE.

CENTRAL.

Four Story Brick Building.

1519-21 S. Wabash-av., next to Coliseum. Large store, 50x170, suitable for display purposes; first class condition; ready for occupancy. Price $80,000; $15,000 cash, bal. attractive easy terms. NORTH SHORE TRUST & SAVINGS BANK, Sheridan-rd. and Argyle. Edgc. 8841.

ALMOST GIVEN AWAY.

2112 S. Dearborn-st., 4½ story brick bldg. for $8,000.
2011-15-17 Federal-st., 3 3½-sty. brick and basement for $18,000; only 1-3 cash; ground is worth price asked; act quick. Address A A 27, Tribune.

FOR SALE—SEVERAL PROPERTIES ½ mile north of the loop at prices less than prevailing 10 miles north and south. These will bring loop prices in a few days.
EARLE A. SHILTON,
637 N. Michigan-av. Sup. 4373.

FOR SALE — ATTRACTIVE, SPLENDIDLY constructed property on N. Dearborn; suitable for business, professional, club or dramatic school use. Lot 25x150. Early possession. Address B G 357, Tribune.

FOR SALE—A VERY FINE PIECE OF VAcant property very near the center of Chicago; a wonderful investment for $40,230. For full particulars address A X 300, Tribune.

FOR SALE—N. LA SALLE-ST. BARG., LGE. piece, only $5.25 sq. ft. Act quick. Mr. Putt, LEIGHT, HOLZER & CO., 111 W. Wash.

APARTMENTS—SOUTH SIDE.

SOUTH SHORE, 15 APT.

Beautiful So. Shore sun parl. bldg., twelve 4 and three 5 rms., located n. of 71st and e. of Jeffery-av.; bldg. newly financed. This is a real bargain for some one with $25,000 cash; or will trade for something smaller; for further particulars see MR. LYNCH.
SWANSON & HOUSE,
7046 Stony Island. Dorchester 4141.

Bargain So. Shore 19 Apt.

7 5 rms. and 12 4 rms., every apt. has a large, massive sun prl., surf., bus and I. C. transp. Inc., $20,040; will consider 6 flat in trade and some cash. Best buy in the district. Bldg. will net 35% on money invested. Act quick. Call Mr. Talbot.
SWANSON & HOUSE,
7046 Stony Island-av. Dorchester 4141.

15 MDN. APARTMENTS.

If you have some cash and good mtge. paper you can purchase this wirecut brick with open porches; loc. corner 46th and Champ.-av. With rental $13,000 yr. For bargain price of $65,000.
HOBBS & GRUBB, INC.,
PHONES ATLANTIC 4610-11-12.

HIGH GRADE 6 APT.

New bldg., high class sun prls., all 5 lge. rms., slpg. pchs. Kewanee boiler. 4 car garage. Bldg. rented; nr. Jackson Pk. Annual rental $9,300. 1st mtg. $28,000; cash req. $25,000. Ask for MR. HUBRICK.
SWANSON & HOUSE,
7046 Stony Island-av. Dorchester 4141.

SOUTH SHORE 6 FLAT.

6 rms., 2 baths, sun prls.; all lge., light rms.; 1 blk. to Jackson Pk., I. C., surf., L and bus transp. Income $8,300; new 1st mtg. for 5 yrs.; will take back 2d mtg.; cash req. $15,000. For appt. call Mr. Talbot.
SWANSON & HOUSE,
7046 Stony Island-av. Dorchester 4141.

Would You Be Satisfied

With a return of 25% net on an investment of $25,000; if you would, we have the finest proposition that can be offered on a 15 apt. bldg.; rental $14,100; mtge. $54,600; will accept cash and good mtge. paper or Chicago improved as part payment. Do not lose out on this. Call Fairfax 7101.

COLORED—BARGAINS.

I have for sale a dandy 2 flat, pressed brick for $9,500, with $2,000 cash; also a beautiful 17 rm. pressed brick modern residence, 50 ft. lot, $12,500, with $2,000 cash. Act now. See Mr. Williams. H. J. COLEMAN & CO., 4729 S. State. Drexel 1800.

2 APARTMENT

On 72d-pl. Brick 5-6 rms., h. w. ht., excel. I. C. and surf. trans.; nr. stores and schools. Cash req. $3,000. Ask for Mr. Hubrick.
SWANSON & HOUSE,
7046 Stony Island. Dorchester 4141.

SOUTH SHORE 3 APT.

JUST COMPLETED, 6 rms., octagon sun parlors, 3 car brick gar., 33 ft. lot; all apts. rented to reliable tenants; income $4,500 a yr.; 1st mtge. $17,500, 5 yrs.; $9,000 cash needed; PRICE REDUCED. A real buy. MALOOLY, 6824 Stony Island. H. P. 2145.

WOODLAWN 16 FLAT.

Price $78,000. Cash $25,000.

Cor. bldg., all 4 rms., in-a-dor bed, A1 cond. Rent $12,800; nr. I. C., bus, surf., out of town owner, must sell. Call Mr. Simmons. Dorchester 6000.

3 APT. BARGAIN.

Best buy on South Side; bldg. in excellent condition; 5-6-6 and 3 base. rms., stm. heat; 4-4 rm. house in rear; elec. and bath; large lot; near 55th and Garfield-blvd.; cash $7,900-$8,000. 238 W. 51st-st. Tel. Boulevard 3886.

WOODLAWN—SUN PARLOR

Modern 3 flat bldg. on 40 ft. lot with 6 large, pleasant rms., bookcases, fireplaces 4 car brick garage; I. C. and L trans.; rent over $5,300; pays 20% yearly; price $35,000. Phone SCACE, Stewart 3793.

OWNER OF SOUTH

Shore six flat with 5 room apartments will sell with $10,000 cash or consider a 2 flat in exchange, with or without cash. Glatt & Price, 6827 Stony Island-av. Dorchester 8800.

FOR SALE—BEST 6 FLAT BARGAIN IN Woodlawn; ideal location; all 7 rms. off hall; all hardwood finish and floors; 4 garages; low rental; $6,700; price only $35,000; $8,000 cash or $5,000 cash and some good mtg. paper. [Kallas.] ROBERT L. GEAR & Co., 67 E. 63d-st. Fairfax 4400.

12 FLAT, H. P.—SUN PAR.

Only $62,500; cash $20,000; 8 years old; 6 garages; rents $10,800. Act quickly.
Mid. 9100. 552 E. 61st-st.
I. T. KACZAREK.

BEST BUY IN SO. SHORE.

High class 6 apt., 60 ft. lot, 6 rms., 2 baths; rented low at $125, 1st mtg. $25,000, 5 yrs. straight, 6%. Priced low for quick sale. Vincennes 2828.

DE LUXE 2 APT.

8134 Vernon-av., 6 rms., 45 ft. lot, 2 car gar., side drive and entr., fireplace, h. w. ht., tile bath; nr. Mercy High school; reas.; cash and terms. Dorch. 3000.

NEW TWO APTS.

South Shr. dist., well built, stm. ht., $14,200; 2d fl. rented. Call and see them.
FROST BUILDING CO.,
7525 Stony Island-av. Fairfax 3550.

2 Apt., W. Aub. Pk., $14,500.

6-6 rms., oak trim, h. w. heat; glazed porches; hedges, shrubbery; $5,000 cash. Normal 4400.

3 FLAT BARGAIN.

Best buy in Chatham Fields, $7,000 cash needed; will trade.
M. HOFFMAN & CO. [Mr. Reilly].
Dorchester 6000.

FOR SALE—MOD BRK. COR. 8 FLAT, STM something that you don't find every day; bldg. in fine condition; daylight in every rm.; 4-4's and 4-5's; all rented. Look at S. E. cor. 72d and Ellis. Bargain at $40,000; cash $10,000. Call Hyde Park 2976.

FOR SALE—SPLENDID BRICK TWO FLAT, Rhodes, nr. 62d; 6 and 7 rms.; hdwd. throughout; buffet, bookcases; Kewanee boiler; fine condition. $16,500. N. C. WM. A. BOND & CO., 25 N. Dearborn-st. Exclusive Agents.

THAT 2 APARTMENT

you have always wanted at 80th-st. and Merrill-av. is complete for you. It's a real home with an income. Terms. ERLINGER & MONDI, 608 So. Dearborn. Wabash 1432.

FOR SALE — CORNER 24 APT. IN BEST part of Hyde Park; 4, 5 and 6 room apts.; mtg. $82,500, 6½%, runs 4½ yrs.; rent $24,500; will take $40,000 cash and clear property in trade as part payment. LINCOLN STATE BANK, Mr. Geary. Victory 4500.

FOR SALE—3 FLAT BRICK, STONE FOUNdation, on Wentworth-av., near 39th-st.; 6 rms. and bath each; yearly rental $1,980; price $12,000; $3,500 cash, balance easy terms. Ph. Harrison 1623.

BARGAIN TO COLORED.

Two flat, $1,500 down, bal. like rent; steam, elec., hardwood; rents $165 per mo. Call owner. Drexel 5875.

FOR SALE—I AM OFFERING MY DEtached two apartment bldg. on Michigan-av. near 54th-st. for $25,000; 9 rooms ea., 2 baths; 2 car garage; lot 40x161. Address B N 312, Tribune.

FOR SALE—30 FLAT BLDG. IN EXCLUSIVE South Shore district. Wonderful opportunity for some one with $50,000 cash. DOOLEY, 7901 Cottage Grove.

FOR SALE—HIGH CLASS 23 APT. BLDG. Drexel, nr. Hyde Park-blvd.; low rent $34,500; price $210,000; cash $30,000. J. J. Devine & Co., 804 E. 47th-st.

$2,500 DOWN, 6 FLT. COL.

Also 4 flat, $1,500 down; both mod.; stm. elec.; nets nice profit above pay. State 6646.

FOR SALE—6 APTS., 6 GAR., INC. OVER $10,000; 1st mtg. $22,500, 10 yrs., 6%; $22,500 cash will purchase. NEW METHOD REALTY, 77 W. Washington-st.

FOR SALE—6 FLAT STM. HT., ALL 4 RM.; rent $245 mo.; 1st mtg. $10,000, 5 yrs. Pr. $16,000. M. GETZ, 77 W. Washington-st. Central 7815.

FOR SALE—ST. LAWRENCE-AV. NR. 43D, 2 flat brick; elec. light; price $8,500. W. H. BOWERS & CO., Calumet 0983. 6 E. 31st-st., N. E. Cor. State.

FOR SALE — 6 APT., 40 RMS., 4 BATHS, pressed brick bldg. at 44th-Greenwood; poss. May 1. $15,000 cash required. Mr. Wills. 4258 Drexel-blvd.

FOR SALE—2 APT., ENGLEWOOD, $7,500; 4-5 rms., oak trim, furn. ht., 2 car gar. nr. Ogden Pk. 52 English av. Normal 4400.

FOR SALE—S. S. 6 FL., 5 RMS., S. P., ST. ph.; 6 gar.; rent $8,600. Pr. $48,000. $22,000 cash takes equity. Fairfax 6036-37.

FOR SALE—MODERN 2 FLAT BLDG., STM. and elec., 2 car garage; cash required $1,500. 5105 S. State. Oak. 1926.

FOR SALE—6 FL., NEW BUILT, $7,500 cash; gd. dis. trans. Owner. Stew. 5355.

APARTMENTS—SOUTH SIDE.

NEW 2 APARTMENTS
THAT ARE DIFFERENT.

Pressed brick all around; 5 spacious rms., slpg. pchs., sun prlrs., fireplaces, latest plmg., showers, ultra refined throughout; exquisitely designed; appealing surroundings; near chs., schls.; splendid transportation; 80th-st. at Merrill-av. Liberal terms. ERLINGER & MONDI, 608 S. Dearborn. Wabash 1432.

OPPORTUNITY
ONLY KNOCKS ONCE.

You can buy one of our brick 2 flats at 8208-10 Paulina-st., and have the decorating done to suit; glazed in porches and all modern conveniences. Only a small payment down. Representative on premises every afternoon including Sunday.
G. H. VOSS & CO.
7912 S. Halsted-st. Triangle 0684.

AUBURN HIGHLANDS SNAP

2 flat sun parl., stm. ht., 2 car garage, in-a-dor beds; shower bath; near 79th. Price $14,950. Terms. Owner. Prospect 8787.

FOR SALE—OWNER SELLING TO COLored with $3,500 cash, 4535 Grand-blvd. bargain. Call at bldg. or phone Midway 8896.

APARTMENTS—NORTH SIDE.

BRAND NEW BUILDINGS.
ALL ON THE NORTH SHORE.

1317-25 Estes-av.
48 apts.; rents $48,000; mtge. $200,000.
5926 N. Paulina.
57 apts.; rents $41,490; mtge. $175,000.
4874 N. Ashland-av.
60 apts.; rents $29,000; mtge. $125,000.
1010 Main-st., Evanston.
75 apts.; rents $75,000; mtge. $300,000.
727 Seward-st., Evanston.
15 apts.; rents $14,670; mtge. $70,000.
PLOTKE & GROSBY, Owners
111 W. Washington. State 5568.

FOR SALE—OR EXCHG.—50 APT. BLDG., just completed; has 38 5 rms. and 12 4 rm. apts.; well constructed and all latest features; must be seen to be appreciated; annual rental $75,300; 1st mtge. $276,000. Price $500,000. On Sheridan-rd., 1 blk. from lake. Will trade my equity for smaller improved or vacant and cash, or good mtge. paper. What have you?
Owner, J. W. DUNKLAU,
1409 Elmdale-av. Ardmore 4515.

NEED MONEY AT ONCE.

Will sacrifice 3 eleg. 7 rm. sun parlor apts. on 50x127 ft. lot; east of Sheridan-rd.; rooms are large and light; each apt. has 2 baths, etc.; rentals $5,680 with 3 garages. Address M G 277, Tribune.

BEST SPOT—ROG. PK.

Up to date 36 apt., sun par., 4 and 5 rms.; lot 171x170; owner will take back a $200,000 first mtg. to run for 6 years.
JOHN B. DE VONEY & CO.,
133 W. Washington-st. Franklin 0880.

FOR SALE—6 FLAT, 5 RMS. EACH, 50 FT. lot; mod. bldg.; well financed; inc. $470 per mo. Price $38,500; will accept mtge. paper and cash.
LOVE STARR REALTY,
1011 N. Wells. Lincoln 4807.

INVESTMENT PROPERTY.

3 sty. brick flat, brick cottage rear, 6 rooms, stove, electric; lot 37½x125; excellent condition; elevated and surface. Apply owner, rear, 2032 Osgood-st.

Best Buy in Edgewater.

High class 2 apt., octagon sun parlor, 5-5 rms., slpg. pchs., steam heat, 2 car garage, a real buy for $17,500; $110 per flat. Minke & Co., 4007 N. Robey. Graceland 8503.

FOR SALE—3 FLAT, 5-6 RMS.; EXCEL. cond.; best transp.; 2 car garage; paved alley; rental $3,420; mtg. $10,000. Price $25,500.
E. E. STULTS REALTY CO.
1901 Montrose-av. Well. 6230.

FOR SALE—3 FLAT, SUN PARLOR, 6 RMS. 2 car garage, 35 ft. lot. Wayne-av. nr. Bryn Mawr. A bargain.
ANTHUR KRUGGEL & CO.,
4865 Broadway. Sunnyside 0644.

6 APT. IN SHERIDAN PARK.

Modern bldg. on 60 ft. lot; 2-5 and 4-6 room apts.; 3 car brk. gar. Income $8,352; price $51,500. Address B N 89, Tribune.

FOR SALE—12 APT., 2 BLKS. FROM L; 1 blk. surf. lines; bldg. in excel. cond.; apts. are mod., with shower baths; 100% rented. Price $60,000; cash $15,000. Ravens. 1825.

FOR SALE—2 FLAT BRK., 2 5 RMS., ELECtric, bath, furnace heat, 2 car gar. Foss. of 1st floor. Price only $8,500. Blocher & Schmid, 2544 Lincoln-av.

FOR SALE—RAVENSWOOD 2 APTS., $14,500 and up; a dandy new 6 apt. on Hoyne-av. $54,000; $12,000 cash. Rav. 1595. H. G. Miller, 1515 Lawrence-av.

FOR SALE—BEST BUILT 2 FLAT RAVENSwood, up to date in every way; 5-5 rms., h. w. ht.; exc. transp.; $19,500, cash $7,000. HOPPE & MUELLER, 3930 Lincoln-av.

FOR SALE—OR WILL TRADE MY 2 FLAT brick with garage for small residence or vacant. Rogers Park 4142.

FOR SALE—ROGERS PARK 8 FLAT, WELL financed. Price reas.; terms; $15,000. K. C. HAWKINS, Sheldrake 9200.

FOR SALE—MOD. 2 FLAT WITH 2 ATTIC rooms; 2 car gar., nr. Diversey L; only $9,000. DIRKS, 2764 Lincoln-av.

FOR SALE—6 APT. IN EDGEWATER, MODern, 4 garages; a bargain at $48,500. ROY E. KNAUER & CO., 6168 Broadway.

FOR SALE — 3 FLAT, DEVON-WESTERN dist.; tile showers; take 2d mortg papers or vac. in trade. Address B G 517, Tribune.

FOR SALE — FINEST 2 FLAT, ARCADIA Terrace, just completed. Call Franklin 5224.

FOR SALE—6 FLAT, SHERIDAN-RD., PR. $50,000; $10,000 cash. State 6646.

APARTMENTS—N. W. SIDE.

NEW 4 FLAT—$25,500.

4-4 rm. apts., in-a-dor beds, ped. plumbing, shower baths, gas ranges, iceboxes, ironing board, oak and white enamel trimming; restricted loc.; good trans.; fine home and good investment.
C. A. JOHNSON R. E. CO., 3121 Milwaukee.

$4,000 CASH—LOGAN SQ.

Brk., 5 and 6 lg. rms., oak trm., sun por., tile roof, garage, alley pvd. and pd. For quick sale, $13,900. 3180 Milwaukee-av. Exclusive agents.

FOR SALE—BIG BARGAIN IN 2 FL. BRK., 5-5 rooms, 2 hot water plants, tile bath, new bldg.; lot 30x125; price, $13,950; cash $3,000, bal. to suit.
OLIVER J. WATSON & SON,
5624 Irving Park-blvd.

FOR SALE—N. E. CORNER KEDZIE AND Byron, 2 stores, 2-6s, 6-4s; rental about $9,500; new building. Price $65,000. Small cash will handle.
PHILLIP RAM, HUMBOLDT 4098.

FOR SALE—NEW, MODERN BRICK, 2 6S and 1 3 rm. apts.; hot water ht., oak finish; street paved; bargain; terms to suit or will take vacant as part payment. 4211 N. Marmora-av., near Irving Park-blvd.

FOR SALE—8 APT. COR. BLDG.; PAYS 16% on $27,000 equity; $15,000 to $20,000 cash; will consider some N. S. vacant. Address M 475, Tribune.

FOR SALE — 3 STORY FRAME; RENTAL $95 mo.; on paved st.; close to 4 car lines; price $7,200; $1,500 cash. Grand-av. car to 6844 Fullerton-av.

BARGAIN.

2 story brick; 5-5; lot 37½x125; 2 plants; price $14,800; cash $5,000. Call Pal. 7200.

FOR SALE—2 FLAT FRAME ON COR., 4-4 large rms., sleep. pchs., garage; all fine shape; owner leaving; $7,750; need $3,000; yearly rental $1,110. Irving 4059.

FOR SALE—NEW HIGH GRADE 2 FLAT brick, 5-5 rms., h. w. ht., slp. pchs.; every mod. conv.; 3 blks. L. 4323 N. Francisco.

FOR SALE—2 FLAT; HIGH CLASS; 5 R.; all mod. impr.; at a barg. 4221 Leland-av.

FOR SALE—2 FLAT BRICK WITH 2 CAR garage. 1707 N. Menard-av. SMITH.

APARTMENTS—WEST SIDE.

FOR SALE—15 FL., BRK., STOVE HT., good loc.; inc. $5,748 yearly; cash $15,000; price $42,500.
McGEE & WORTH, INC.,
3515 Harrison-st. Nevada 3600.
5241 W. Madison-st. Mans. 3281.

FOR SALE—BY OWNER, 8 FLAT BRICK, stove ht., gas, electric; 1 blk. Roosevelt-rd. and Racine-av.; colored tenant; very good investment; will pay commission to brokers. Wellington 7098.

FOR SALE—3 FLAT BRICK, 1 4, 2 5's, stove ht., fireplace, beamed ceil., etc., 3 blks. to Garfield Pk. Price $12,500; $3,500 cash. For particulars see Barry, McNichols & Co., 4806 W. Chicago-av. Austin 1100.

FOR SALE—ON RESTRICTED WEST SIDE residence street, apartment building district, near good transportation; will take terms. Address owner, A X 312, Tribune.

12 APT., NEW BLDG.,

by widow; must sell account of sickness. Phone Seeley 1674.

FOR SALE—MOD 3 FLAT, 6-6-6, GLADYS-av. nr. Garfield park; 2 car garage; $6,500 req.; only $23,500. Mr. Fink. Kedzie 0460.

BUSINESS PROPERTY—SOUTH.

FOR SALE—5 STORES ON VINCENNES-AV. Rent $4,320 yr.; stove heat; $12,000 1st mtg.; $10,000 cash; bargain if taken at once. HUMPHREY & GRUBB, 907 E. 47th-st. Kenwood 9800.

FOR SALE—E. 47TH-ST., 2 STORES, 8 FUR. 2 and 3 rm. and bath kitchenette apts.; excellent condition; rent over $6,000; price $42,500.
HALLGREN, 4336 Cottage Grove.

FOR SALE—TEN 1 STY. BRK. STORES. Choice cor.; nr. large theater and bank; rent $9,500; great future; only $60,000; act quick. Address B G 478, Tribune.

63D-ST. TRANSFER COR.

L station stores and flats. Owner, Englewood 3233.

FOR SALE—GOOD 2 STY. FRM. STORE and 6 rm. flat; 47th-st., nr. Wallace; garage, elec., bath; only $4,500. E. G. PAULING & CO., 5 N. La Salle-st.

FOR SALE—WILL SELL, TRADE OR EXCH. my 5 new stores on State-st., nr. 59th; income $5,000; some cash. What have you? Price $40,000. Address B N 276, Tribune.

FOR SALE — 9 ROOM HOUSE, 2 FLAT, 3 car garage, up to date; big income; $30,000. 5341 Lake Park-av. Midway 0705.

FOR SALE—2 67TH, NR. STONY ISL. BUS. blk., 6 strs., 12 sml. apts.; rent $22,000. Pr. $200,000; $35,000 cash. Fair. 6036-37.

FOR SALE — 2 FLAT AND STORE WITH basement. 1512 E. 70th-st.

REAL ESTATE FOR SALE.

BUSINESS PROPERTY—SOUTH.

SMALL INVESTORS
GET YOURS.

STOVE HEAT, STORE AND 8 ROOM APT.; 2 STORY BRICK BLDG.; LOT 25x170; PERSHING-RD., VERY NEAR COTTAGE GROVE. RENTAL $1,440. PRICE $8,750. CASH $2,750.
McKEY & POAGUE, INC.,
P. CASPERS,
Drexel 2200. 4701 Drexel-blvd.

FOR SALE—REAL BARGAIN, 2 STORES, 6 flats, brick, on 55th-st., nr. Woodlawn-av.; steam heat, modern; rental $5,520; sacrificed for $29,000; $9,900 cash. See us at once for appointment for inspection. We are exclusive agents. [Vig.] ROBERT L. GEAR & CO., 617 E. 63d-st. Fairfax 4400.

GARAGE BARGAIN.

Lot 175x125, 6 stores and 125 car estab. garage; gross income $50,000 yearly; $35,000 cash will handle. L. A. FRIEDMAN, 8147 Cottage Grove-av. Ph. Dorchester 3000.

FOR SALE—2 STORES, 8 FLATS, STATE-st.; rental $7,000; 1st mtg. $17,500, 4 yrs., 6%; price $30,000; $5,000 cash will handle. No phone information.
R. M. O'BRIEN & CO.,
3457 Indiana-av. Douglas 1588.

BUSINESS PROPERTY—S. W.

FOR SALE — CHOICELY LOCATED ONE story double front store building with central entrance. Pressed brick. Facing direct car line to the loop; only 45 minutes from Marshall Field. Will sacrifice for little cash. No brokers, please. Address A X 302, Tribune.

BUSINESS PROPERTY—NORTH.

FOR SALE—BY OWNER, COR. SOUTHPORT and Barry-avs., 1 store and 2 flats; 2 car gar. This is a good buy; price, $14,000; mortgage, $5,000, 4½ yrs., 6% comm. to brokers. Tel. Wellington 7098.

FOR SALE—WILL SACRIFICE FOR IMMEdiate sale excellent gasoline and oil filling station on North Side boulevard; owner will accept $500 down, balance monthly; no brokerage. Address A X 305, Tribune.

FOR SALE—AT $1 A SQ. FT., 259 FT. ON A 100 ft. wide blvd., east of N. W. R. R.
P. J. THIBODEAUX, Realtor,
77 W. Washington-st. State 0345.
Or your own broker.

FOR SALE—2156-58 N. HALSTED-ST., COR. Webster-av., 50x125, improved with 3 story bldg., containing 5 stores, 1 loft and 3 flats; stove ht.; annual income $4,400; must be sold; price reasonable. Ph. Bel. 3212.

FOR SALE—STORES AND FLATS; 60 FT. cor., Belmont-av., nr. L sta.; stove heat; rent $7,000; will increase. Price $65,000. HENRY F. KNIPP & CO. Edgewater 1060.

FOR SALE — OWNER; WONDERFUL chance, bus. prop., opp. new million dollar theater. Dette, 4220 Lincoln-av. Grace. 3520.

FOR SALE — 3 STORES, 10 APTS., ON Clark and Diversey, nr. new m. picture th.; will cons. pt. trade. Details, Dear. 8015.

FOR SALE OR TRADE FOR BUS. VAC.—S. W. cor. Sheffield and George, store, 5 flats and cottage; rent $4,200. Ph. Sunnyside 8836.

BUSINESS PROPERTY—N. W.

FOR SALE—SELDOM DO WE HAVE BUSIness frontage to offer on Irving Park-blvd., due to death we offer a 25 ft. one story brick store building, within a block of C. & N. W. Irving Park station, at most attractive price and terms. Take advantage of this rare opportunity at once. Call at 4219 Irving Park-blvd., for full particulars.

FOR SALE—FULL SECTION LINE AND paved state highway corner at city limits, 135x191 ft., $15,000. Terms if desired. Other good corners and inside business lots on paved state highway, with water, sewer, sidewalks, at low prices. Address S T 143, Tribune.

FOR SALE—EXCELLENT LOCATION FOR any young business man, opposite suburban station on Chicago, Milwaukee and St. Paul facing very busy thoroughfare. Price $7,500; need $2,000 cash. This property should be worth double the price before paid for. Address A X 306, Tribune.

FOR SALE—2525-27 MILWAUKEE-AV., 50X 125 ft.; improved with 2 stores and 3 flats; in heart of Logan Sq. Will sell reasonable. Phone Belmont 3212.

HOUSES—SOUTH SIDE.

HOMES—HOMES—HOMES.
Modern, Well Constructed.

5 ROOM BRICK BUNGALOWS,
VARIOUS TYPES.

Ranging in price $5,000 and up. Built to your order on small down payment, balance $40 per mo. and interest.
A. & P. CONSTRUCTION CO.,
936 W. 79th.
Open eves. and Sun. Vin. 0599.

Bungalows Underpriced.

Only $7,950 for new 5 rm. brick bungalows on 31x124 ft. lot; stairway to large attic; the best plumbing; tile bath floor, extra fine flooring and good trim; side entrance; sleeping porch; splendid furnace; lots graded and fenced; street paved; easy terms. These are built right. 8002-58 Woodlawn-av., nr. I. C. and cars. WOODRICH, Owner. 8048 WOODLAWN-AV. MIDWAY 1061

FOR SALE—WOODLAWN.

Modern, up to date 10 rm. home; hardwood finish throughout; lot 25x125; conven. loc. to Jackson Pk., I. C., and "L." Price $16,000.
JAMES G. BARSALOUX,
1501 E. 63d-st. Hyde Park 0010.

FOR SALE—SO. SHORE DIST., 1 BLK. JEFfery-blvd., new, mod. bungalow, 33 1-3 ft. lot, 5 lg. rms., light, heavy const., outside vest., firepl., bkcases., exp. dec. and fixtures, built-in tub, ped. lav., lndry. chute, attic stairs, cabinet kit., gas stv., out. ice, glaz. slp. pch.; everything comp.; $8,850; easy terms. Builder. Ph. Saginaw 4502.

FOR SALE—NEW 6 ROOM BRICK BUNGAlow, 7744 Wood-st., hot water heat, 2 car garage; all improvements paid for, including street; price $9,000; terms.
ROBERT W. BARBEE,
6910 Wentworth-av. Wentworth 9391.

PRICE CUT $500.

Must sell my new 5 rms. brick bungalow in Park Manor at once; built-in tub; glazed-in sleeping porch; side entrance; building complete; $1,500 cash will handle. Call owner. Vincennes 0178.

FORCED TO SELL

My new 6 rm. brick bungalow, complete in West Auburn. Birch trim. Pedestal lavatory; built-in tub; lot 30x180. Building 24x61. Will accept best offer. Call owner. Vincennes 0178.

HOME.

6 unusual, large rooms and large sun parlor on 40x160 ft. corner. Ready to move in. Workmanship and material 1st class. 7801 S. Wabash-av., or call Stewart 1121.

FOR SALE—BY OWNER.

1½ story frame house; 4-5 rms.; furn. ht.; 2 baths; stationary tubs; elec.; between 55th and 56th, on Loomis-blvd.; price $4,500; $500 down. Triangle 0780. 7122 S. Peoria.

$1,250 DOWN BUYS

brand new 5 r. bungalow; furn. ht., all lg. lt. rms.; 7316 S. Paulina. For partic.
WM. T. FLEMING & CO.,
6322 S. Western-av. Republic 2800.

FOR SALE — BY OWNER; 5 ROOM BRICK bungalow, built-in-bath tub, lavatory, glazed sleep. pch., birch and mahog. trim; gas stove, icebox; $2,000 down, bal. like rent. Hyde Park 7636. 402 E. 88th-st. Owner on premises bet. 2-4 Sunday.

S. W. COR. 88TH AND MAY.

7 rms., furn. ht., 50x125; $1,500 cash.
R. W. POLLARD & CO.,
7624 Cottage Grove-av. Vincennes 9500.

SO. LAWN BARGAIN BUNG.

New 5 rm. brk., liv. rm. across frt.; $9,000; terms. Moyer. 8319 Stony Island. Sag. 1204.

FOR SALE—IF YOU HAVE CASH AND want a large, well furnished, desirable home in Hyde Park, for particulars address L 572, Tribune.

FOR SALE—9 ROOM RESIDENCE, GArage; steam heat; in Auburn Park; sell or trade for bungalow. Ph. Vin. 7433. 701 W. 78th.

FOR SALE—NEW 6 R. BRK. HSE., LOT 30x162; will rent to April 1 and then apply part rent to down pay. Dearborn 3719.

FOR SALE—BEAUTIFUL N. MORGAN PK. side entrance bungalow; $8,500. E. Z. TERMS. 11369 Hermosa-av. Saginaw 3427.

FOR SALE—SOUTH SHORE BUNGALOW; 5 rms.; h. w. ht.; 37½ ft. lot; 2 car gar.; 3 blks. I. C. sta.; cash req. $6,000. Tri. 0000.

FOR SALE—6 RM. MOD. BUNG. ON EASY terms. 8860 S. Winchester-av. FLAX.

HOUSES—SOUTHWEST SIDE.

MARQUETTE MANOR.

5 rm. brick bung.; furn. heat; located on S. Albany-av.; $1,000 cash req., bal. terms.
6 rm. brick bung., located near Marquette Park in Chicago Lawn. $1,750 cash req., bal. terms.
Brick 2 flat, 5-6 rms., on Washtenaw near 63d. $5,000 cash req., bal. terms.
Store bldg. located near 63d and Kedzie-av. A real investment. $20,000 cash req., bal. terms.
Business frontage at the right price in full section transfer block which has good future.
H. W. ELMORE & CO.,
6236 S. Kedzie-av. Tel. Prospect 2433.

SPRING DELIVERY.

Modern 5 rm. brick bungalow on your lot for $5,000; $500 down, reas. terms. See plans at office, 3312 W. 63d-st. Prospect 8031. [Mr. Farrell]

FOR SALE—6 RM. BRICK BUNGALOW, Arco boiler, living rm. 13x23 ft., 2 car garage. 6025 S. Campbell-av. E. B. FLYNN 2509 W. 63d-st.

FOR SALE—A REAL HOME IN A 5 RM. frame modern bungalow; lot 25x125. $5,900; $1,200 cash; 1st mtg. $4,800. 6413 S. Oakley-av. Prospect 6863. No. 63d-Western.

HOUSES—NORTH SIDE.

BARGAIN FOR QUICK SALE

High class, new brick bungalow, 6 rooms, h. w. heat, tile bath, shower; $7,000 cash; price $12,500. 6244 N. Maplewood-av., owner. Ravenswood 6285.

FOR SALE—ROOMING HOUSE, N. DEARborn, nr. Division; lot 25x150; stm. ht., elec. lt.; lease expires May; will show income of $6,000 year. Address B G 373, Tribune.

FOR SALE—8 RM. HOUSE ON WAYNE-AV. h. w. ht.; 2 blks. L sta. Real barg. at $10,250. Cash, $4,250. Ardmore 0998. BAKER & FLEMING, 5624 N. Clark.

FOR SALE—BUNGALOW, 5 RMS., BRICK; Rogers Park; $9,500. Ready Jan. 1; $1,600 cash. Murphy. Sheldrake 4620.

REAL ESTATE FOR SALE.

HOUSES—NORTH SIDE.

OWNER LEAVING CITY.

HIGH CLASS KENMORE-AV. BRK. RES. 9 rm. mahog.; ½ sawed oak trim; 2 baths. PRICE CUT, $27,500 to $25,000. BARGAIN—ALMOST GROUND VALUE. NR. LOYOLA UNIVERSITY AND LAKE. FOR QUICK BUYERS ONLY.
J. F. HECHT, 1509 Devon. Sheldrake 3947.

NEW BRICK BUNGALOWS.

6 large, light rooms on 33 foot lots; hot water heated; built-in tubs with showers; mahogany and ivory or oak and ivory finish; easy terms.
Berenice and Western-avs.

FOR SALE—BEAUTIFUL NORTH SHORE home. A few feet from boulevard. Lot 320 ft. front by 125 ft. deep. 9 rooms and garage. A bargain for $21,000. Terms $3,500 down, balance monthly. Address A X 355, Tribune.

KENMORE-AV. BARGAIN.

On account of poor health owner will sacrifice beautiful 10 rm. house in the 6400 block on Kenmore, only $25,000, part mortgaged. Address D G 182, Tribune.

FOR SALE—ROGERS PARK HOME, 7 RMS., garage, front runway, hot water heat. Ph. Rogers Park 2105. $18,500; by owner.

HOUSES—NORTHWEST SIDE.

25 HIGH GRADE HOMES
IN OUR DEVELOPMENT AT
SAUGANASH

Now Ready for Occupancy.

4, 5, and 6 rooms; brick, frame, or stucco; no two alike; all on large lots, 40 and 60 ft. front; paved street; fine shade trees.

PRICE $9,000 TO $18,500.
ON EASY TERMS.

See this fine homes development, located within city limits, on C. & N. W. Ry. at Peterson-av., ½ mile west of Crawford-av.
KOESTER & ZANDER,
27 W. Washington-st.

BARGAINS.

We have a MOST COMPLETE list of frame and brick bungalows and two flats, situated throughout the Northwest Side. WHY NOT DO THE RIGHT THING AND TELL US WHAT YOU WANT AND WHERE. We will take you out in our auto where you can comfortably and quickly see all the market offers. YOU PLACE YOURSELF UNDER NO OBLIGATION IN DOING THIS and you will find our knowledge of real estate most helpful to you. PHONE IRVING 7727 and we will be at your service. Do this now for we can save you time and money.
RALPH H. BEESLEY & CO.,
4219 Irving Pk.-blvd.

New 5 Rm. Brk. Bungalows

on N. Keating-av. [4700 blk. west], 1 blk. so of Lawrence-av., 2 blks. from Mayfair sta. on C. & N. W. R. R., and 3 car lines. Comp. with ice box, gas range, oak firs. and trim, firepl., buffet, paneled din. rm., tile bath, built-in tub, shower, plastered bsmt., furnace ht.; 33 ft. lot, side drive; st. paving now going on. Pr. $8,950. Terms. Only a few left. Come out today.
T. A. WENDLAND & CO. Excl. Agts.
3944 Irving Park-blvd.

BUNGALOW.
NORTHWEST SIDE.

BEAUTIFUL HIGH LOCATION, overlooking all surrounding property; 5 rooms, concrete basement; sewer, water, gas and electricity; tile bathroom, modern plumbing, oak and maple floors; living and dining rooms mahogany finished and papered; paneled dining room with buffet. Price $6,500; $1,000 down, $50 per month, including interest. Address S T 145, Tribune.

HIGH GRADE BUNGALOW.

STRICTLY NEW.

Sun parlor, 6 beautiful rooms; extra living porch; living rm. 16x20; finished throughout the very best; hot water heat; pressed brick all 4 sides and real slate roof; lot 45x133; location choicest on N. W. Side; price $20,000; cash $3,000 to $7,000; will consider vacant as part payment or small apt. bldg. 4953 N. Bernard-st. Juniper 8713.

BARGAIN

Near Belmont-av. Extension.

5 rm. frame; furnace ht.; lot 30x125; oak trim; price $6,850; only $1,500 cash. Call Palisade 7200.

FOR SALE—2 NEW 5 RM. BRICK BUNGAlows, 1 with 2 car garage; sewer, water, electric; well built; 30 ft. lot; fine plumbing and tile bath; ready to move in; nr. new park, car line, and school. Price $7,000; $2,500 down. 2338 N. Melvina-av., formerly 62d west, nr. Grand-av.

FOR SALE—TWO HOUSES FOR PRICE OF one; new six room one and one-half story house and two story eight room house on large parcel of ground with 330 feet of street frontage and near C. M. & St. P. station. Price only $9,950. Easy terms. Address A X 304, Tribune.

$500 DOWN

buys new 5 rm. frame bungalow; furnace ht. Wide lot. Everything modern. Bal. like rent. RICHARD H. THOMAS JR. & CO., 6348 Irving Park-blvd. Kildare 0617.

FOR SALE—BEAUT. 5 RM. BRK. BUNGAlow; ready now; electric fireplace, built-in bath tubs, linen closet, buffet, ironing board, etc.; $3,000 down, balance like rent. 5116 Cornelia-av.

FOR SALE—NEW 5 ROOM BRICK BUNGAlows; electric fireplace, bookcases, ironing board, linen closet, etc.; 33 ft. lot; $3,000 cash, bal. like rent. 5128 Fletcher-st. Phone owner, Kildare 0816.

FOR SALE—BRAND NEW 5 RM. BRICK bungalows; excellent location; pr. $8,500 on your own terms.
RAY W. SUMME,
5613 Lawrence-av. Palisade 6000.

FOR SALE—SNAP—3 ROOM NEW HOUSE on 30 ft. lot near Irving Park-blvd. car line; only $100 cash, $30 per month, including all interest; price, $1,950. Address B G 280, Tribune.

FOR SALE—CORNER ADDISON AND RUTHerford-av., 6 rooms; h. w. ht.; built-in tubs; tile bathroom floor; shades; all modern. Austin 3932. 5918 Midway Park.

FOR SALE—BY OWNER—LRG. NEW 5 RM. brick bung. in Jefferson; price, $8,750; cash $2,500. 5252 Liano-av. or phone Belmont 7242.

FOR SALE—SACRIFICE 2 STORY BR. R. with sun p., 2 car garage; price $15,000; mortgage $11,000. Juniper 10427.

FOR SALE—3 RM. HOUSE, $1,950; TERMS $150 down, $25 mo.; no agents. Address Y S 383, Tribune.

FOR SALE—2 BUNGALOWS, 4-7 RMS., 70X 125 ft. lot. Bargain. 2322 N. 71st-ct. For information call Palisade 3634.

FOR SALE—ONLY $1,000 CASH, 5 RM. brk. bung., oak trim, furnace ht.; special features; enclosed slpg. pchs. Kild. 0002. BOYLE, 5151 Irving Pk.-blvd.

FOR SALE—LGE. 6 RM. BUNGALOW AND garage; lot 50x319; real bargain. Mueller. 2527 N. Nordica. Columbus 9014.

FOR SALE — MOD. 6 RM. RESIDENCE, large lot, fine shade, h. w. ht., streets paved. Owner, 2719 Monticello. Col. 9223.

FOR SALE—NEW 6 ROOM HOUSE IN IRVing Park; furnace heat; good transportation. E. F. Mieneke, 3852 N. Kenneth-av.

FOR SALE—NEW BUNGALOW, 5 RM. HOT wat. heat; blk. to Portage Pk. 4819 Irving Pk.

FOR SALE—6 RM. RES., 2 CAR GARAGE; alley paved; cheap. 4419 N. Spaulding.

HOUSES—WEST SIDE.

FOR SALE—RESIDENCE; WILL SELL MY quarter acre, near Western Electric for $645; will make terms; if interested in a real bargain, answer this ad. Address A X 345, Tribune.

FOR SALE—3 RM. HOUSE, $1,950; TERMS $150 down, $25 month; no agents. Address B A 178, Tribune.

VACANT—SOUTH SIDE.

ATTENTION,

Contractors and builders—75 lots, 25 ft. each, So. Chicago, betw. 87th and 88th-sts., improvements in and paid for; ripe for building 2, 3 and 6 apt. bldgs. or bungalows and residences; only vacant left on Marquette, Muskegon, Manistee, Saginaw and Colfax-av. Offered by the owner at $40 per front ft. comm. to brokers. There is a crying demand for bldgs. in this district.
J. C. WILKINSON, owner,
907 E. 55th. Dorchester 7272.

FOR SALE—50 FT. NR. 87TH ON ASHland, $175 per foot.
50 ft. nr. 89th on Ashland, $80 per foot.
25 ft. nr. 79th and Justine, $450 per ft.
25 ft. nr. Wood on 79th, $149 per ft.
50 ft. nr. 87th on Ashland, $250 per ft.
79th-st. cor., $325 per ft.
BRIGGS & FARREN,
1203 W. 79th. Realtors. Triangle 0600.

FOR SALE—FIFTY FEET ON PAVED SO. Side street; beautiful location for home or investment; near good transportation; ONLY $1,750; down payment of $350 required, balance in small monthly payments. Address A X 338, Tribune.

FOR SALE—CHOICE APARTMENT BUILDing location in new brick building district on Illinois Central, also excellent car service to every section of South Side; only $2,000 needed. Address A X 337, Tribune.

FOR SALE—200 CASH BUYS LOT ON 60Tth-st. For immediate sale I offer choicely located business lot. Will make terms of $20 per month on balance. Must sell this month. Address A X 313, Tribune.

FOR SALE—BY OWNER, BEAUTIFUL wooded lot on Longwood-dr., near 93d-st., 88 ft. frontage and about 210 ft. deep; paved alley; $85 per ft. Call Vincennes 1464.

BIG BARGAIN.

18 lots, nr. 85th and Stony Island-av.; $16,000; terms. Hyde Park 9840.

FOR SALE—60X125; IMP.; RIPE FOR apts. adj. n. w. cor. 81st and L. Paulina; $3,100. Owner, Belmont 1179.

FOR SALE—EQUITY, RES. LOT, FORD Cal. Terr.; bargain. Sunnyside 4841 eves.

VACANT—SOUTHWEST SIDE.

FOR SALE — CHOICE SOUTHWEST SIDE apartment building location; all other buildings nearby must be brick; will accept $1,000 for equity. Address A X 311, Tribune.

VACANT—NORTH SIDE.

FOR SALE—30X125 FT. LOT IN ARCADIA Terrace; will sacrifice $2,500; on Campbell-av. 5306 N. Clark.

FOR SALE—40X140 APT. SITE; JARVIS, E. of Ridge; $150 ft. More at same pr.; impr. in and pd. Owner, Sheldrake 6660.

FOR SALE—BEST BARGAINS IN LINC. PK. dist. J. C. Lasson & Co. Beverly 3417.

FOR SALE—APT. LOT, 55X171, $16,500. Owner, Lutt, nr. Hildale. Rog. Pk. 3050.

REAL ESTATE FOR SALE.

VACANT—NORTH SIDE.

33 FT. LOTS FOR SALE

If you haven't seen GREEN BRIAR you have never seen the grandest spot in all Chicago: 2 car lines, 1 bus line, and only 1 block from the proposed branch of the Ravenswood "L."

Before buying see GREEN BRIAR. Branch offices open every day. 2726 Peterson-av. and 2800 Devon-av.

T. J. GRADY & CO.,

Main office, 4836 Lincoln-av. For appointment call Ardmore 2373.

FOR SALE—BUSINESS CORNER, VACANT, on Western-av., one block south of Howard; positively best bargain in district; exclusive agents GRANT & GRANT, Howard and Western-av. Rogers Park 3206. University 10040.

FOR SALE—TWO OF BEST BUSINESS CORners in Howard-st. section, 2 blks. from new $2,500,000 Balaban & Katz theatre and Niles Center "L" terminal. Unlimited future. Prices below market today. Mr. Liepold Central 7917.

BARGAIN.

FOR SALE—My 25 ft. OAKTON-ST. business lot in new L extension district: $1,750, $450 cash, bal. easy terms. No brokers. For information address M H 457, Tribune.

FOR SALE—WOULD LIKE TO SELL MY choice vacant property on North Side 50 feet on paved road and in restricted residence district. Need $500 in cash. Address A Y 308 Tribune.

FOR SALE—LARGE COR., NEAR CLARK; for 48 apts., unusual opportunity; sacrifice; will take some 2d mtge. Mr Peterson. Rogers Park 4483.

FOR SALE—MUST SELL 100 FT. [WILL divide] on Devon, bet. Campbell-Maplewood, in midst thriving bus. section; 1 story stores or higher permitted. Phone State 3371.

FOR SALE—LOT 50X170, WITH A 6 R. house on Estes-av., E. Robey, suit. for 18 flats and 4 garages. Address L 354, Tribune.

FOR SALE—128X149 FT., CHOICE COR. IN Edgewater, also 80 ft. inside; price $250 ft. BANNE & VANDERKOI, 5605 N. Clark-st.

FOR SALE—33 FT. LOT ON CLAREMONT-av., south of Devon, ripe for 2 flat. GEORGE E. KLOTTER. Rogers Park 9737.

FOR SALE—CHOICE APT. CORNER IN Edgewater, 60x120 at a bargain. Henry O. Jones, 1122 Bryn Mawr-av.

VACANT—NORTHWEST SIDE.

HALF PRICE SALE OF LOTS ALONG NEW "L" EXTENSION.

32 ft. residence lots, $945; Prairie-rd. bus. lots, $1,750; Crawford-av. bus. lots, $2,500. Biggest bargain in this new district. Write for plat and price. Address A X 565, Tribune.

NEAR BELMONT-CICERO.

Several odd lots and one corner, all impt. in and paid, incl. paving; terms to suit. Union Bank, trustee, orders sale of this prop. POSTOFFICE LOCK BOX 1863.

NEAR NEW L EXTENSION.

For sale or exchange, n. e. cor. Crawford and Kenilworth, 2 full double section lines; a real buy. 404 S. Dearborn-st. Adelizzi.

BUILDERS, ATTENTION.

For Sale—3 lots, 90x121 in Berenice-av. nr. Lockwood-st.; no brokers. See Jas. Kanakes, 710 Blue Island-av.

FOR SALE—LOTS $195 EACH. TWO OF these lots will make a choicely located homesite 60x125 in a new restricted residence community on Northwest Side of Chicago. Address A X 351, Tribune.

FOR SALE—$600 FOR BEAUTIFUL BUILDing lot, choice location, N. W. Side; sewer, water, and walks in and paid for; terms if desired. Address S X 123, Tribune.

FOR SALE—EXCL. APT. COR., 98X165; Logan-blvd. and Artesian. Inq. Swenson, Delaware 1361. Call after 2 p. m.

FOR SALE—LARGE RESIDENCE LOT; NR. Belmont-av., for $400; terms. Address Y S 396, Tribune.

VACANT—WEST SIDE.

FOR SALE—CICERO-AV. BUSINESS LOT, near new million dollar bridge now being built; will sacrifice cheap; $500 in cash now balance to suit yourself. Address A X 344 Tribune.

FOR SALE—OR WILL BUILD TO SUIT TENant, 125x125, on 22d-st., 50 feet from Western-av. Ph. owner, Hyde Park 0751.

REAL ESTATE—MFG. PROPERTY.

FOR SALE — MANUFACTURING PLANT, Niles, Mich.; 1 story, concrete and brick construction; fully equipped for woodworking; 35,000 sq. ft.; switchtrack, 2 acres ground; quick sale, $60,000; worth $75,000; $30,000 cash. Address Y S 384, Tribune.

Mod. 1 Story Factory Bldg

N. W. Side; suitable any business. Cash $15,000, bal. terms. Size of bldg. 90x120, on lot 200x217. Owner will sacrifice if sold at once. Address Y S 386, Tribune.

FOR SALE—ONE STORY BRICK BUILDING, 25x125, located in northwest section of city, equipped with three ton ice machine, ice chest 5x10, water filter, exhaust fans, etc. Excellent location for labor and transportation. Bargain. Address A A 1, Tribune.

FOR SALE—IN KENWOOD MFG. DISTRICT; areas to suit on C. J. R. R. Will build and lease. KENWOOD MANUFACTURING DISTRICT, 39 S. La Salle-st. Randolph 4043.

FOR SALE—WET WASH LAUNDRY BLDG. on West Side; 7,250 sq. ft.; high press. boiler; engine; 4 in. water main, etc.; bargain. HART & WHETSTON. Frank. 1186.

FOR SALE— MILE FROM LOO— [illegible] 22,000 sq. ft. heavy constr. [illegible] skylight 2d floor. Central [illegible]

FOR SALE—NEW 1 STY. 60,000 FT. CLOSE in, North Side, 15 car track; wac. adj. CHANDLER & MONTAGUE. Rand. 1828.

FOR SALE—FACTORY SITES [illegible] switch, low price to close account. CALLISTUS S. ENNIS CO. 79 W. Monroe.

REAL ESTATE—OAK PK., AUSTIN.

Beaut. New 6 and 8 Flats.

4843 Jackson-blvd., 3 flat 5s.
4849-51 Jackson-blvd., 6 flat 5s.
4851 Quincy-st., 3 flat 6s.

The above are all new, well rented, have metal weather strips, Kewanee boilers, brick garages, paved alley, and everything that a discriminating buyer could ask for. A beautiful home coupled with a safe investment. Owner. See Brauns 4849 Jackson-blvd.

BRICK 2 FLAT.

Central Austin, near Oak Park L: 5 and 6 rooms; open porch across front; oak floors and trim; newly decorated throughout; 2 furnaces; wide lot; no assessments; price only $12,800; requires $5,000 cash.

JOHN I. SHEAHAN & CO.,

5312 W. Chicago-av. Austin 4820.

FOR SALE—ONLY $1,500 CASH REQ. TO buy a 5 rm. bungalow in a choice N. Oak Park location; good lot; 1 car garage; price $8,500.

Fine building site in beautiful Kenilworth-blvd. subdivision; 50x148 ft.; price $1,750.

GEO. R. HEMINGWAY ORG.,

121 Marion-st. Euclid 1122. Austin 1746.

Reduced for Quick Sale.

FINE YARYAN HEATED HOME on wonderful grounds, 104x180; 8 lovely rms., slp. pch., screened sun pchs., real firepl., Yaryan ht.; cost $142 per yr.; 3 car garage, side drive; conven. to Oak Park "L." Price $19,500. MRS. B. C. DAVIS, 401 South-blvd. Euclid 263.

FOR SALE — TRADE — OR RENT — BRAND new 6 room brick bungalow; good N. Oak Park location. You can't go wrong at $10,500.

BRAESE REALTORS,

125 N. Oak Park-av. Euclid 265. Austin 4870.

AUSTIN 2 FLAT, $8,750.

MOD. 5-5 RMS., FURNACE, GARAGE. Fine cond.; choice loc. on Central-av., nr. good trans.; terms. Act quickly. See JOS. L. SHODIN & CO., REALTORS, 5605 W. Division-st. Phone Mansfield 3848.

NEW BRICK DUPLEX,

$15,500; 5 and 5 rms.; all lg. rms.; brick fireplace, tile bath; conv. to Met. "L"; 2 furnaces; very little cash needed; reduced for quick sale. Phone Mansfield 7101.

FOR SALE—ONLY $1,000 CASH BUYS A new 6 rm. residence, with sleeping porch, north of Metropolitan "L" in Oak Park; latest features throughout; ready to move in. Phone Austin 0037.

FOR SALE—$1,000 CASH BUYS A BARGAIN 5 rm. BRICK BUNGALOW, nearly new. N. Oak Park, paved street. Price only $9,600. RANSTEAD BROTHERS 5940 W. Lake-st. Mansfield 4840.

FOR SALE—FOUR FLAT ON ADAMS-ST., just 2 blocks from park; all 5 rm. flats; steam heat; bldg. in very good condition; price $34,500; only $15,000 cash required. HUNTINGTON & CO. 5600 Madison-st.

FOR SALE—2 FLAT, 5-5 ROOMS, H. W. HEAT, oak trim and floors; building in A-1 condition; located near Garfield "L"; price $11,750; $2,500 cash. RALPH BERG & CO., 5953 W. Division-st. Mans. 1516.

FOR SALE—5 RM. BUNGALOW; 2 RMS. UPstairs, perfect cond., fur. ht.; 3 blks. to L in Central Austin. A snap at $8,000. C. H. HANSON & SON, 5942 Chicago-av.

FOR SALE—MOD. BRICK 2 FLAT, $14,000, two large rooms, SUN PARLORS, A1 cond., 2 ht. plants; wide lot; good Austin loc.; nr. trans. Terms. Phone Austin 0540.

FOR SALE—NEW LGE. 6 RM. BR. SUN par. bungalow, oak tr., h. w. ht., firepl., tile bath, buffet, bkcases, pvd. st. $10,500; only $2,500 cash, bal. terms to suit. Col. 5483.

FOR SALE—DRIVE OUT SAT. OR SUNDAY and see the new brick home at Harlem-av. and Augusta-st., now completed. Only $18,850. Terms.

FOR SALE—$7,500, S. OAK PARK, 5 ROOM bung., snap; must sell. Owner leaving town. Tel. Euclid 1008.

FOR SALE—NEW 6 RM. BRICK BUNGAlow; good location; $8,950; $1,500 cash. MILLS & SONS, 5956 North-av. Aust. 1890.

FOR SALE—NEW BRICK STORE BLDG. with 6 rm. flat above; all oak trim; showers; 2 h. w. plts. Owner. Mansfield 6148.

FOR SALE — IMMEDIATE POSSESS., 5 LG. rm. bung., newly dec'd., by owner, 1510 N. Parkside-av. Austin 6251.

FOR SALE — $7,500, BRICK HOUSE, SIX rms., 2 car brick garage; north Oak Park. Euclid 6048.

FOR SALE—NEW 2 FL. 6-6 RMS.; 2 H. W. plants; [illegible] $15,750. [illegible]

REAL ESTATE—OAK PK., AUSTIN.

W. H. WRIGHT & CO.

ONLY $1,900 CASH for good 6 r. BUNGALOW, "stucco on tile"; 2½ blks. to L trans.; LARGE SUN PARLOR and living rm., pleasant dining rm., 3 WONDERFUL CHAMBERS, Fine HOT WATER PLANT. Price only $9,500.

TRY "WRIGHT" SERVICE.

GOOD LOOKING BRICK 2 FLAT with separate heating plants in Central Austin [between Wash. and Chgo.-av.] on CORNER LOT. Price only $12,500.

AUSTIN OFFICE, 5613 W. LAKE-ST. Ph. Austin 683-690, Oak Park 833.
OAK PARK OFFICE, 836 S. OAK PARK-AV. Ph. Oak Park 5755, Austin 1856.
MAYWOOD OFFICE, 1321 S. FIFTH-AV. Ph. Maywood 465.
GLEN ELLYN OFFICE, 427 MAIN-ST. Ph. Glen Ellyn 601.

W. H. WRIGHT & CO.

FOR SALE—READ ALL OF THIS AD—Beautiful elastico stucco CORNER HOME, SOUTH AND EAST EXPOSURE. Large living room with brick fireplace. French doors to sun porch; large guest closet; paneled dining room; good kitchen and pantry; 3 excellent bedrooms and sleeping porch; oak firs. and trim. 3 CAR GARAGE. Conv. to city transp. and bus line. Improvements all in and paid for. Price $14,000. AND ONLY $3,500 CASH.

F. A. HILL & CO., INC.,

1107-09 South-blvd., Oak Park. Euclid 5102. Austin 6279.

FOR SALE—SPECIAL AUSTIN BARGAIN, well constructed brick 2 flat, 5-6 rms. and sleeping porches [heated]; lrg. rms.; oak trim and floors; h. w. heat [1 plant]; plastered ceiling in basement; corner lot, 37 ft. wide; 2 car heated brick garage; side drive. CHOICE AUSTIN LOCATION, CONV. TO L and surface trans. Price for quick sale $14,500; $5,000 cash required. Phone for appointment to inspect.

F. C. PILGRIM & CO.,

5637 W. Lake-st. Austin 1680-Euclid 380.

AN EXCEPTIONAL BUY.

Extra well built Austin bungalow located in strictly residential section; 5 charming light rms., 2 lovely chambers; LARGE HEATED SUN PARLOR; tile bath; pedestal plumbing, shower, plastered basement; fine htg. plant; wide, deep lot; GARAGE; paved alley; something VERY NICE at $9,250, tms.

J. B. LEWIS & COMPANY,

5600 W. Chicago-av. AUSTIN 2872.

REAL ESTATE—SUBURBAN—SOUTH.

BEVERLY WOODS

THE FINEST SUBDIVISION YET KNOWN TO BEVERLY HILLS.

75 TO 120 FT. LOTS ON THE RIDGE. Covered with full grown virgin oaks, carefully restricted. Priced at $60 to $100 per foot. Drive north from 91st-st. on Hoyne-av., directly into the woods. Agent on premises Saturday and Sunday.

WHITLEY & CO., 215 W. 63d-st. Went. 0578.

BEAUTIFUL BEVERLY HILLS.

New Colonial, 6 rms. and garage. Very latest fixtures, open fireplaces, sun parlor, hot water heat. On choice corner lot in this beautiful section. Immediate possession. Offered at cost. Small down payment from responsible party.

Modern 6 rm. bung., practically new. Face brick all around. Hot water heat. 2 car garage. Terms to suit.

H. W. ELMORE & CO. Branch Office: 2101 W. 95th-st. Tel. Beverly 0318.

ONE ACRE TRACT, $60.00 CASH,

balance $5 per month. Total price $395, for quick sale. Short ride to Chicago on Rock Island R. R., 11c fare; located in fast growing section. Rich black soil suitable for gardening or chicken farm. Have 5 tracts at this price. Hurry! Address A X 192, Tribune.

FOR SALE—I OWN 490 FEET OF FRONTage near Ashland-av. and 91st-st., which I will sell for $22 per foot cash. The cheapest and best property in Beverly Hills. Address D A 55, Tribune.

FOR SALE—BEVERLY HILLS PROPERTY, VACANT and IMPROVED. J. WM. HOWARD & CO., 10 S. LA SALLE. BEVERLY OFFICE, 1767 W. 95TH-ST.

FOR SALE—SEE US FOR BARGAINS IN Flossmoor property. Branch office opposite station. NEWTON B. LAUREN & CO., 22 W. Monroe.

FOR SALE—CALL TODAY FOR LOTS $35 per foot and up. Also houses in best part of Beverly Hills. Brown & Sons, 1830 W. 103d. Phone Bev. 2202.

FOR SALE—WINCHESTER-AV., S. 95TH-ST. Brick, 7 rms., 50x180; $18,000; terms. L. FICKLEN & CO., 1760 W. 95th-st.

REAL ESTATE—SUBURBAN—S. W.

CHICKEN AND TRUCK FARM, 2½ ACRES,

near Downers Grove, facing a hard road, near Ogden-av.; high black soil; only a short walk to C. B. & Q. R. R.; 85 trains daily to loop; 38 minutes' ride express service. You can live on this and still hold your job in the city, or could make a fine living raising chickens. Will sell on terms of $75 down and $10 per month. Live on this while paying for it and save rent. Buy now, as acres are getting scarce. Address D P 209, Tribune.

REAL ESTATE—SUBURBAN—NORTH.

TRUTH IS STRANGER THAN FICTION.

We will finance you the building of a charming brick colonial bungalow on beautifully wooded North Shore site in Lake Bluff; 45 minutes to loop; close to lake, 2 blocks to railroad and electric station. No down payment; $97 a month; must have steady employment and furnish 3 references. Address B G 558, Tribune.

FOR SALE—OR RENT—LEAVING FOR EUrope; beautiful new high grade brick residence; tile roof, 3 baths, ballroom, 3 car garage, sleeping porch, ice machine, oil heater, dishwasher, 2 wood burning fireplaces; all modern conveniences; large lot, shrubbery, fruit trees; garden overlooking lake and yacht harbor, in Wilmette, 4 blocks from elevated; must be seen to be appreciated. Call Rogers Park 2717; owner.

YOUR OWN HOME

with no down payment. Choice lot in new restricted district; 65x150 feet at $30 a foot; in Lake Bluff. We will build a home of your choice now. Pay as rent. C. & N. W. and North Shore trans. 50 minutes to loop. Act quick. Address B G 559, Tribune.

FOR SALE—HEAVILY WOODED SUMMER home site on the North Shore; only one hour's ride from Chicago, and because it is in direct path of North Shore's development, should make excellent investment; 2½ acres on concrete road, price $3,750; small down payment, balance within four years. Address A X 356, Tribune.

FOR SALE—WILMETTE, ATTR. 9 RM. brick and stucco home, h. w. ht.; large sun and sleep. pchs., 2 baths; ex. lav.; 2 car gar. Very best N. E. sec. Real value at $30,000.

R. M. JOHNSTON & CO., Opposite "L" Terminal. Phone Wilm. 68.

FOR SALE—HALF ACRE BARGAIN $975. Beautifully situated, adjacent to transportation, auto boulevard, schools, stores, churches and golf courses in direct pathway of Chicago's growth. Will take $150 cash, balance $20 month. No agents, please. Address A X 352, Tribune.

FOR SALE—SPECIAL WILMETTE LOT SALE.

50x150, fine so. front lot, for	$85
50x140, fine east front lot, for	$52
50x150, 2 blks. from lake, for	$165
33x140, only $500 cash down, for	$40

See PAUL SCHROEDER & CO., Wilmette.

FOR SALE — WILMETTE—6 RM. BRICK colonial, 2 blks. from lake, near "L"; h. w. heat; 2 baths on 2d fl.; sun parlor; lge. lot and garage; $35,000; or will trade for Chicago income property.

EDDINGTON & ALLEN, Inc., End "L" 410 Linden. Ph. Wilmette 407-408.

FOR SALE—OWNER MOVING TO FLA. Must sell Wilmette home at once; 7 r. fine E. Side home, nr. L and lake in dandy shape; fine lot and dble. garage; you can't beat it for $19,000; terms. Exclus. Agent, Paul Schroeder & Co., Wilmette.

FOR SALE—OR WILL TRADE FOR NORTH Side apartments one of the most beau. residences in Evanston, overlooking lake.

EDWIN J. BOWES JR. & CO.,

111 W. Monroe-st. Rand. 5075.

FOR SALE—DEERFIELD—$750 buys an acre lot 120x300; terms $75 down, $25 monthly; no interest. Appointment made to show this property. H. D. BENT, 133 W. Washington-st.

EVANSTON VACANT LOTS

Choice lots at attractive prices. W. A. PRIDMORE, 139 N. Clark-st. Central 1212 or Evanston 9444.

FOR SALE—MOD. WINNETKA HOME, JUST put on mkt.; 9 room col., stucco; 2 baths, oil hot water heat, garage; large wooded lot; $30,000. HILL & STONE, Winnetka office.

FOR SALE—WILMETTE, 120X142 FEET IN apt. zone, suitable for 24 apts., $100 per ft. HILL & WHEELER, 334 Linden-av. Ph. Wilmette 93.

FOR SALE—LEAVING WILMETTE, HAVE priced nearly new brick Dutch col. to sell quickly; lg. lot; brick gar. Phone Wilmette 1304 or 7632.

FOR SALE—66 FT. WEST FRONT APT. site, east of Ridge, South Evanston, near Ridge L sta. Steam road and street car. Call Ravenswood 5146 or Sunny. 6849 Fun.

FOR SALE—MUST SELL WILMETTE HOME, 8 R.; best E. Side Brick Bungalow; almost new. Can't beat it. See Exclusive Agent PAUL SCHROEDER & CO., Wilmette.

FOR SALE—CHOICE 50 FT. LOT, E. S. Winnetka, nr. steam and L sta. and lake. Price right. Address C X 3, Tribune.

FOR SALE—LARGE WOODED LOT, 2 BLKS. to lake; all improved and paid; nr. station; $62.50 per ft. Address L 340, Tribune.

FOR SALE — HOMES ON N. SHORE. MRS. FULLER, 527 Davis-st. Evanston 6860.

FOR SALE — LOT 55X168; PVD. STRT.; $1,500; easy terms. Address L 322, Tribune.

REAL ESTATE—SUBURBAN—N. W.

FOR SALE—HOMES, FARMS, AND LOTS. HUNNERBERG & WEBER, Phone 3. Palatine, Ill.

FOR SALE—50X148, IN PARK RIDGE; heavily wooded with over 12 trees; price $650; terms. Address A D 545, Tribune.

FOR SALE—"L" TERMINAL—LARGE LOT, sidewalk, $800; $200 cash, $10 mo. No brokers. Address A N 551, Tribune.

REAL ESTATE—SUBURBAN—N. W.

PARK RIDGE. MAGNIFICENT TREES. $485.

$100 DOWN, $10 MONTHLY.

Excellent location, sewer, gas, electricity, cement walks; deal with owner. P. O. Box 1863, Chicago.

FOR SALE—NEW BUNGALOW 5 LARGE rooms, hardwoods, modern plumbing and heating; splendid location; cash $1,200, balance like rent. Address C C 49, Tribune.

FOR SALE—2 LOTS, 50X334, $800; 50X125, $550; terms; good transportation. Address D H 308, Tribune.

FOR SALE—30 A. HIGH BLACK LAND NR. Dundee-rd. and Wheeling; excel. for nursery. SCHEURMANN & CO., 25 N. Dearborn.

REAL ESTATE—SUBURBAN—WEST.

MOVE IN NOW.

$1000 CASH, $75 MO. INCLUDING ALL INTEREST.

New 5 rm. modern bungalow. Paved st., 50 ft. lot; real f. p.; large attic; near transportation, schools, churches, stores, etc. Established neighborhood. Others, 5 and 6 rooms, under construction. All different and several locations.

T. H. KRUMWIEDE,

915 Arlington-st., La Grange. 1186 R.

CARPENTERS AND HANDYMEN WHO ARE PAYING RENT,

If you have $250 cash I will help you get a home on one of my choice acre tracts at Glen Ellyn or Wheaton. Electric cars and C. N. W. trains to the loop. This should appeal to you for a home May 1st on small monthly payments. Address owner B H 340, Tribune.

FOR SALE—$1,000 CASH, BAL. $65 PER MO. incl. all interest buys new modern 5 rm. brick bungalow in Berwyn; 2 lrg. bedrms. Tile bath; Sherman tubs; brick fireplace; bookcases; paved street. Conv. to Met. L sta. While they last $7,900 and up. Location, 2723 S. Euclid-av., Berwyn. Owner on premises, or call

F. C. PILGRIM & CO.,

5637 W. Lake-st. Austin 1680, Euclid 380.

Western Springs Bargain.

Artistic new 6 room Kel. house; sun parlor, sleeping porch, oak floors and trim; fireplace; California circulating cooler and a number of nice features. Best location 1½ blocks from station. Price and terms right for quick sale.

Off. opposite "O" station.

CARROLL L. BRAGG ORGANIZATION.

TODAY'S BEST BUYS.

$1,000 cash, 5 rm. bung.	$8,500
$1,000 cash, 7 rm. house	$9,000
$2,500 cash, 6 rm. Elast. house, sun parlor, tile bath	$11,500
$3,000 cash buys fine 7 rm. house, choice location	$13,000

See them today.

HENRY A. MILLER, Realtor,

Br. off. opp. Stone-av. sta. Ph. L. G. 2206.

HINSDALE.

$2,000 profit paid to purchaser of beautiful new 7 rm. Elastica home; fireplace, oil burner, h. w. heat; price $11,500; easy terms; includes gas cooker, refrig., linoleum and many other fine features. Owner out of town. Must sell this month. Act quickly.

HENRY A. MILLER, Realtor,

Br. off. north of depot. Ph. Hinsdale 56.

2 FLAT BARGAIN, $14,500. $1,500 CASH. FREE RENT.

For immediate purchase owner will accept above low cash payment. Rent of one flat will carry building. A thrifty buyer can take above bargain this week.

Off. Oak Pk.-blvd., opp. Q sta. Berwyn 525.

The Carroll L. Bragg Org.

BRK. AND FRAME HOUSES.

If you are looking for a mod. priced home in the best res. dist. of Elmhurst we have it. Excl. rest. neighborhood. Our prop. will appeal to you, if you want refinement. Schools, stores, churches, trans., etc. See us—we do not promise anything we can't do. We will build to order cheaper than you can buy.

GEO. R. CHAPMAN & CO. 511 S. York-st. Ph. Elmhurst 982.

RIVERSIDE SPECIALS.

Cozy 4 rm. bung., $1,000 down	$6,800
New 5 rm. house, $1,500 down	$9,500
Queen Anne 6 r. bung., $3,000 down	$12,500
Splendid 2 apt. house, $3,000 down	$14,000

The above priced homes are truly good buys. See them today or tomorrow.

HENRY A. MILLER, Realtor,

Main office north of depot. Ph. Riverside 56.

MAYWOOD.

High class brick bungalows on 40 ft. lots, 5 and 6 rms., lge. attic, h. w. or furnace ht.; mod. plumbing; in beautiful Seminary Addition, 2 blks. south of Seminary Sta., Aurora & Elgin. Office 12th-av. and 16th-st. Open Thanksgiving, Sat. and Sun. $2,000 cash, terms.

LAMBERT HAGEN.

Clarendon Hill—Hinsdale.

Big bargain, to settle estate: 2 farms, 77 and 80 acres, with one set of good bldgs.; fine, high ground, located on section line, 1½ miles from depot; will go at $260 per acre; ready for subd.; worth $450 to $500; $26,000 cash, bal. mortgage; can be bought separate; act quick. Address A A 28, Tribune.

HALF ACRE, ONLY $275.

Located on Burlington R. R. adjoining Downers Grove. Will sell on terms: $40 cash, $5 per month. J. G. STOKES, 4906 Washington Park-ct. Tel. Atlantic 2277.

Just Finished—Colonial

Wheaton home, strictly modern, 6 spacious rms., sun parlor, tile bath, liv. rm. 13x24, real fireplace, central hall, model kitchen, shutters and screens, good neighborhood. This extra well built $14,000 home priced at $12,000 on terms for immediate sale.

HARRELL & ALLMART. Ph. Wheaton 805.

5 RM. BRICK BUNGALOW.

New, modern, attractive; lge. liv. and din. rm., tile bath 2 fine bedrms.; ready to occupy; easy terms. Off. Oak Pk.-blvd., opp. Q sta. Berwyn 525.

The Carroll L. Bragg Org.

$150

Balance $25 per mo. will allow you to move right in; West Side; good transportation; short ride to loop; low fare; just the place to raise your chickens and farm products. Address B H 334, Tribune.

VILLA PARK.

Great bargain; 80 acre farm with bldgs., adj. village limits; good roads on 3 sides; ready for subdivision; has connect. with 3 railroads and Aurora-Elgin; only $450 per acre; ½ cash, bal. long terms; must be sold at once. Address A A 23, Tribune.

FOR SALE — ONE ACRE OF LAND INSIDE City of Chicago not more than 3 miles from the Western Electric; price only $3,200, including 8 city lots; will accept $500 cash, balance your terms; warranty deed and title and Trust guarantee of title. Address A X 316, Tribune.

OWNER MUST SELL

beautiful 52x140 ft. lot in Elmhurst, 2 blks. to Aurora-Elgin sta., 1 blk. to stores, schools, and churches; sewer, water, gas, elec. all in. Need small down payt., bal. $10 mo. Address Y I 117, Tribune.

$150 CASH DOWN,

balance easy terms, buys my 4 room bungalow and acre lot at Wheaton. Water mains in lot and paid for. This is an opportunity to beat the landlord's rent. Address D K 509 Tribune.

FOR SALE—VILLA PARK—NEW, MOD., choice tile stucco or frame Queen Anne bungs.; lge. porch; buffet, fireplace, bookcases; lge. attic; f. heat; lge. lot; 2 blks. C. & N. W. Ry. sta. 32 min. fm. loop; $8,000; terms; $1,000 cash, bal. as rent. Address Y L 480, Tribune.

FOR SALE—520 DES PLAINES-AV., FOREST Park, 2 flat, 5-5 rooms; furnace heat, 4 car garage; good transportation; lot 102x205; owner leaving for Europe. Price $17,500. Will take $7,000 cash; lot worth the price. Inquire on premises or phone 3:30 to 5 p. m., Forest Park 1653.

$100 DOWN. ELMHURST LOT.

50x165; sewer, water, gas, etc.; C. & N. W. TRANS.; best location. Address A S 70, Tribune.

Bellwood Acreage Bargains.

52½ acres on Lake and Mannheim-rd., at $1,500 per acre, 1-3 cash. This is where the big boom is coming; ask quick. Address A A 25, Tribune.

GLEN ELLYN.

5, 6, 7 rm. homes, choice locations; terms. THE I. M. BLOCH CO. 447 Main-st. Open Sunday.

FOR SALE—MOVE INTO YOUR OWN HOME for Xmas; you have to pay rent somewhere. Why not pay it in your own home? $500 cash, $39 month, inc. int.; gas, electric, water all in; white enamel kitchen and bath; 22 min. from loop. Address L 557, Tribune.

3½ ACRE CHICKEN FARM. PRICE $1,700, CASH $250,

located on electric line and C. N. W. R. R. suburban service. This is a real bargain. Act quick. Address A X 191, Tribune.

O. J. Roath & Son, Lombard,

Subdividers, Builders. Offer 4 room house, sewer, water, gas, elec., garage, bearing fruit; 2 blks. station; $4,500; easy terms; nice home to rent.

FOR SALE—50X260 FT. LOT, $600, $10 MO. Sidewalks, sewer, water, gas, elec. in; many fine homes around; nr. stations, schools and bus. center; will build bungalow without further down payment when lot paid for. H. A. HOVER & CO., 220 S. State. Wabash 5800.

FOR SALE—5 RM. HOUSE, $4,750; NEWLY decorated; h. w. floors; 2 bedrms.; bath; gas; elec.; garage; fruits, shrubs; lot 50x209 ft.; $1,000 cash, bal. $45 mo. MRS. ELLIS, Brookfield 1913.

FOR SALE—NEW, MODERN 6 RM. BUNgalow, 3 blocks from school; 6 minutes' walk from depot; paved street. Mr. W. Drake, 187 Park-st., Batavia, Ill.

FOR SALE—$200 DOWN, 3 ACRES, PARTly wooded, 1 blk. Aurora-Elgin station, nr. Wheaton; $1,800. Address A D 436, Tribune.

FOR SALE—OR EXCH. FOR [illegible] vacant or 2 flat. Bus. bldg. on 22d-st., nr. Austin-blvd. J. L. TUPY, 6307 W. 22d-st.

FOR SALE—WHEATON AND GLEN ELLYN homes and acres. GEO. G. NEWBURY & CO., 8 S. Dearborn-st.

REAL ESTATE—SUBURBAN—WEST.

ELMHURST.

We offer the latest beautiful Venetian and Dutch colonial homes, all pressed brick, tile roof, sleeping porch, balcony and pergola, hardwood floors, oak trim, bookcase and console cornice, panel work, fireplace, ceiling beamed, built-in bath tub, shower, tile floor, kitchen cabinet, double drain, rolling sink, beautiful trees, furnace heat, French doors, screens, shades, big basement, big lot, desirable location, all improvements, 5 min. walk from Aurora-Elgin sta.; $4,000 cash, balance to suit buyer. Apply cor. Orchard and Hill-av., or phone Elmhurst 715-R.

4 ROOM BUNGALOW HALF ACRE OF GROUND.

Must sell my bungalow on half acre, near Downers Grove; water, gas, electricity, paved streets; 2 blocks from station, express service to loop and western electric; has hardwood floors and the latest electric fixtures and one piece sink, porch across front, porch on rear, on concrete foundation; will sell for $3,800; $300 cash and $30 per month, including interest; this is a bargain and will not last long. Address B T 177, Tribune.

SUBURBAN HOMESITES. 100x300 Ft.

$135 DOWN, $5 MO.

Express service, loop 42 min.; Aurora Elgin, N. W. R. R. short walk sta., schools, stores. Wheaton; best suburb near Chicago; water, gas, electric; streets in and paid for; high land, rich black soil; can divide into 8 lots in few years at large profit. Price $900. Write for tickets to inspect. Address B T 171, Tribune.

FOR SALE—BUY OUR IMPROVED LOTS for cash; we'll build and finance a home without extra money. Easy terms. Edw. F. Cooke, 134 N. York-st., Elmhurst, Ill.

REAL ESTATE—ACRE PROPERTY.

PROVISO TOWNSHIP

Subdividers, Attention!

10¼ ACRES BEAUTIFULLY WOODED; IDEALLY LOCATED FOR SUBDIVISION; BACKS UP TO FOREST PRESERVE; LOCATED ACROSS ROAD FROM ROW OF HOUSES EQUIPPED WITH GAS AND ELECTRIC LIGHT FACILITIES. PRICE $1,600 AN ACRE.

R. A. NORDIN,

Ph. 777 La Grange. Opp. 5th-av. sta.

100 ACRES NEAR LAKE.

Two blocks to North Shore and Northwestern trans.; some Sheridan-rd. frontage; over 1½ miles paved sts. in and paid; sewer and water at the property; surrounded by high grade development; will sell all, any part or undivided interest. Address A S 268, Tribune.

FOR SALE—BUY THIS 5 ACRE BARGAIN for investment; use as truck or chicken farm while it is growing in value. Fronting on a full section line in growing section, not so far from 63d-st.; will subdivide later into lots; 15% cash, balance monthly payments. First with deposit gets it. Address A X 322, Tribune.

40 ACRES

in South Chicago, convenient to Calumet Harbor and Ford plant [within city limits]. Attractive price. Co-operation of brokers invited. W. A. PRIDMORE, 139 N. Clark-st. Central 1212.

FOR SALE—5 ACRES ON CENTRAL-AV., near intersection of another full section line; price $5,950; $750 cash, balance $75 per month; no agents. Address A X 323, Tribune.

FOR SALE — 20 ACRES, ADJOINING THE Flossmoor Country Club; only ¼ mile from I. C. R. R.; $800 per acre. Box 66 Flossmoor.

REAL ESTATE—SUMMER RESORTS.

FOR SALE—THREE LOVELY LAKE FRONT lots with large cottages on, built for year around, at Sheridan Beach, Mich. City, Ind. W. A. Hutchison, New Buffalo, Mich. Box E.

FOR SALE—LOTS ON FOX LAKE, ILL.; 50x150 ft.; $5 cash and $2 per mo., no int. WM. T. SULLIVAN & CO., Otis Building.

REAL ESTATE—FARM LANDS.

Florida.

FOR SALE—THE LAST HOMESEEKERS' rate to Florida this year. Checks must be mailed at once for reservation Dixie Flyer, Dec. 2, 9:45 p. m. Round trip to Kissimee, $46.25; Pullman, $13.50; to Ft. Lauderdale, $53.25; Pullman, $15.38.

FLORIDA HOMESITE CO. 1st Natl. Bank Bldg. Randolph 0557.

KNOW THE TRUTH

about the best part of Florida. Sent free. Address the FLORIDA FARM AND HOME 123 W. Madison-st., Chicago.

FOR SALE—100 LOTS NEW SUBDIVISION NEAR MIAMI, wholesale; big bargain. Address S J 294, Tribune.

FOR SALE—BLOCK OF 6 LOTS, NEAR Miami; snap. Address D F 53, Tribune.

Illinois.

5 ACRES FOR $2,500

ON STONE ROAD, only 21 miles west of the loop; rich, fertile soil, with NO WASTE LAND; fine for chickens or truck farming; AN UNUSUAL BARGAIN for $2,500; terms $250 cash, $30 monthly. For appointment to see, address T G 286, Tribune.

8 ACRE CHICKEN FARM.

Best buy on Rock Island R. R. today. It is about 43 minutes from Chicago, 11c fare. Can be cut up into lots later and sold at a good profit. Would make good chicken farm to operate at once. Between two hard roads; $180 cash, $12 per month. Total price $1,185. Address D R 510, Tribune.

ACREAGE BARGAIN.

248 acre farm land [no bldgs.], located on state grand highway, 1-6 mile from Elgin city limits, across from subdivision; will sell at $200 per acre; worth $300; ½ cash, or will take clear building for even trade. Address A A 26, Tribune.

FOR SALE—50 ACRE HOG RANCH ADJOINing Elgin; abundance of skim milk, garbage and alfalfa; spring water; modern hog house; 500 full blood Duroc sows and pigs, full blood Holstein dairy, horses, poultry, farm implements. JAMES DORSEY, Owner. Elgin, Ill.

FOR SALE — A BARGAIN, 5 ACRES ADjoining Chicago; fine black loam soil on full section line and paved state road; price for quick sale, $3,750; $800 cash, balance long easy terms; a wonderful investment for any one. Address A X 347, Tribune.

FOR SALE—240 ACRES, BETWEEN MILW.-av. and Green Bay-road, two sets of good buildings, some timber, faces three roads; adapted for golf course or gentlemen's country estate; price $325. O. L. MOORE, Waukegan, Ill.

FOR SALE—105 ACRE FARM, 28 MILES n. w. of Chicago; near paved road; good bldgs.; $6,000 cash req. G. P. RACINE & CO., 77 W. Washington-st.

FOR SALE — DOWNERS GROVE — 90 AC., choice improved farm; good nursery or greenhouse place; $275 per acre. FREDENHAGEN, 66 S. Main-st., Downers Grove 351.

FOR SALE—80 A., GOOD CORN LAND; bldgs.; $500 down. Address A A 49, Tribune.

FOR SALE — TEN ACRE FARM, $10,000, adjoining city limits on paved full section line. Address A X 324, Tribune.

FOR SALE—244 ACRE FARM, 38 MI. NOR. of Chicago; buildings alone worth $20,000; cheap. JENSEN, Rogers Park 5177.

Michigan.

FOR SALE—5 ACS.; NICE 5 RM. COTTAGE; gd. barn, chicken house; some fruit; level, fertile land; fine for poultry; near town and lake in So. Mich.; barg., only $1,650; $750 down. Address B K 133, Tribune.

FOR SALE—20 A. OR MORE OF OUR BEST land in Mich., $20 per a., 25c per a. down, bal. easy; 52 page book free. Swigart Land Co., 1250 First National Bank Bldg.

FOR SALE—400 A., UNIMP. LEVEL, 4 MI. town, timber, near river; $3 a., $200 cash, $25 mo. EVANS-TINNEY CO., Fremont, Mich.

FOR SALE OR TRADE—80 A. FARM; S. W. Mich.; good soil; buildings; $2,700 equity. ROESSLER, Rm. 502, 5 N. La Salle.

Wisconsin.

LANDOLOGY, FREE.

Special number, just out, containing many facts of clover land in Marinette county, Wis. If for a home or investment you are thinking of buying good farm lands, where farmers grow rich, send at once for this special number of LANDOLOGY. It's free on request. Address SKIDMORE-RIEHLE LAND CO., 506 Skidmore-Riehle Bldg., Marinette, Wisconsin.

FOR SALE — SOO LINE LAND GRANT lands in upper Wisconsin. Free information. Ask for booklet No. 36 and about homeseekers' rates. Call or write. Land Dept., Soo Line, Room 815, 112 W. Adams-st., Chicago, Illinois.

FOR SALE — YOUR OPPORTUNITY IS here. Write today for information how to acquire a farm on liberal and advantageous terms at a great saving of interest. Tomahawk Land Co., Tomahawk, Wis., Box 1.

FOR SALE — DAIRY FARM. WRITE OR see LOEB-HAMMEL, 140 S. Dearborn-st. Wisconsin office, Medford, Taylor county.

FOR SALE—FARM LANDS, $15 AN ACRE; $10 cash, $10 a mo., no interest. Write SANBORN COMPANY, Eagle River, Wis.

FOR SALE—WIS. OPPORTUNITIES; FREE Wis. bulletins; soil, climate, crops. Immigration Div., Wis. Dept. Ag., Cap. 137, Madison.

FOR SALE—WILD, WET LAND, SUITABLE for muskrat farm. Box 54, Eau Claire, Wis.

REAL ESTATE—MISCELLANEOUS.

FOR SALE—NEW BRICK DOUBLE STORE building; 50 feet from transfer corner for three car lines; a property that should be worth $100,000 in five years. Will sacrifice for immediate sale for $55,000; $10,000 cash, balance to suit you. Address A X 303, Tribune.

BUY REAL ESTATE NOW.

Your Radio Set, Phonograph or Sewing Machine [if in good condition] will be considered part payment on my lot. Address B G 416, Tribune.

LAND INFORMATION.

WE WILL FURNISH FREE INFORMATION about land located adjacent to Chicago and suburbs. Address A X 326, Tribune.

REAL ESTATE WANTED.

For Cash.

WANTED—3 TO 6 APT. NORTH; HAVE $10,000 cash; will buy at once if bargain; owner preferred. Address Y S 64, Tribune.

WANTED—FOR CASH, MODERN 3 OR 6 apt. bldg., Edgewater or Rogers Park, from owner. Address B G 500, Tribune.

REAL ESTATE WANTED.

For Cash.

WANTED — TO BUY FACTORY SITE, either 1 story with switch track, about 30,000 sq. ft., or switch track property. Address D C 66, Tribune.

WANTED—IF YOU HAVE REAL ESTATE for sale see us. Will co-operate with brokers. CLARK, 5324 Lake Park-av. Hyde Pk. 8185.

WANTED — BUSINESS OR RESIDENTIAL vacant, in good locality; will buy for cash if priced right. Address D P 512, Tribune.

WANTED—6 TO 36 FLAT BLDG. QUICK cash if good bldg. and bargain. GEO. D. DE YOE & CO., 1546 Conway Bldg.

WANTED — 30 FT. LOT SUITABLE RESIdence or 2 flat; give lowest cash price and full particulars. Address A D 544, Tribune.

By Brokers.

TRUSTEE OF ESTATE

has $200,000 to invest in good business property. No comm. expected. Will assume mtge. Address A N 545, Tribune.

WANTED—LARGE APARTMENT OR BUSIness properties. WILLIS & FRANKENSTEIN, 116 S. Dearbn.

WANTED—DO YOU WANT CASH FOR YOUR South Side property? Phone Wentworth 1844. McCLUN, 217 W. 63d-st.

WANTED—FOR CASH BUYER—6 OR 7 RM. home or 2 flat, 6 and 6 rms., in Austin, north of Madison-st. Address Y B 212, Tribune.

WANTED—IF YOU HAVE CHICAGO REAL estate to sell, see or write us. WILLIAM A. BOND & CO., 25 N. Dearborn.

REAL ESTATE FOR EXCHANGE.

Apartments.

EXCHG. OR FOR SALE—50 APT. BLDG., just completed. Has 38 5-rms. and 12 4-rm. apts.; well constructed and all latest features; must be seen to be appreciated; annual rental $75,000; 1st mtge. $276,000; price $500,000, on Sheridan-rd., one block from lake. Will trade my equity for smaller improved or vacant and cash or good mtge. paper. What have you?

Owner, J. W. DUNELAU, 1409 Elmdale-av. Ardmore 4515.

WILL EXCHANGE CENTRAL OAK PARK 6 apartment bldg.; all 5 rooms, sunparlors, tile vestibule, steam heat, incinerator each apartment; also garage; near schools, churches, good transportation; well financed. What have you for $20,000 equity?

JOHN I. SHEAHAN & CO., 77 W. Washington-st. State 7215.

EXCHANGE 19 FLAT, N. E. COR. 54TH and Prairie, for smaller improved and some cash.

ISADOR FERGUSON & CO., INC., 139 N. Clark-st. Dearborn 7441.

TO EXCH.—12 FLAT; MODERN; STOVE heat; rent $6,500; want going farm for $30,000 equity. S. Denbo, 77 W. Washington. Central 7815.

EXCHANGE—3 FL. BRK., 2 5S AND 1 4 rooms; fur. ht.; near Irving Park-blvd.; price $14,500; eq. of $7,500 for clear Ill. farm or mortgage. Address T F 592, Tribune.

EXCHANGE 18 FLAT ROGERS PARK, HIGH grade bldg., for mortgage paper and smaller equities. Address L 256, Tribune.

EXCHANGE 6 FLAT OAK PARK, HIGH grade bldg., for mortgage paper or small clear bldgs. Address L 257, Tribune.

EXCH.—NEW MOD. HEATED 5 AND 6 RM. 2 apt. bldgs.; N. W. Side; want vacant or farms. R. F. Mueller, 29 S. La Salle.

EXCHANGE—13 FLATS; STOVE HEAT; N. W. Side; prefer larger. Belmont 3267.

Business Property.

EXCHANGE FOR FARM.

Irving Park bus. prop., store and 2-4 rm. flats. Furn. ht.; mtg. $10,000. Give full part. in first letter. Address D F 510, Tribune.

EXCH. FOR MOD. 6 OR 8 FL.

or clear farm. My equity is store and 4 flats. From owners only. Address D F 511, Tribune.

$12,000 EQUITY IN 4 STORES, 4 FLATS and 4 garages on Lawrence-av. nr. Rockwell, for clear vacant or mortgage papers. Address D F 509, Tribune.

Farms and Acres.

HAVE 7,000 ACRE TEXAS FARM, HIGHLY improved and well stocked, value $200,000. Will clear and exchange for equity in Chicago apt. or business property. Address D G 65, Tribune.

90 ACRE REAL ORCHARD, AND 135 acre farm; fine location; clear; value $35,000. Trade for good Chicago equity. Broomell Brothers, 111 Washington-st.

200 A. HIGHLY IMPROVED MONT. FARM, valued $75,000, and $25,000 cash, for apt. bldg. E. B. WOOLF & CO., 11 S. La Salle.

Vacant.

WOULD LIKE TO EXCHANGE MY CHICAGO vacant property which is located in a very fast growing section of the city, for a small farm. What have you? Address A X 349, Tribune.

WANTED—SMALL TRACTS OF LAND ANYwhere east of Mississippi in exchange for Chicago vacant; lots subject to great increase in value. Address A X 317, Tribune.

EXCHANGE 10 CANADIAN LOTS IN VERY prosperous city, clear of incumbrance, want land or farm in Northern Wis. or Mich. F. L. MAJKA, 2705 S. Kolin-av.

FOR EXCHANGE—FOR SECOND HAND AUtomobile suitable for city salesman, my well located Chicago building lot. Address A X 346, Tribune.

HAVE CHICAGO CORNER LOTS, 47X125 exchange for groc. or del., what have you? Address L 577, Tribune.

Miscellaneous.

HAVE $450,000 IN FIRST MORTGAGES ON Chicago income property to exchange for a large apt. building or kitchenette flats, the building must be clear; can add $25,000 to $50,000 in cash if deal warrants it; give full particulars; will be in the city Dec. 1. Address B M 578, Tribune.

WANTED—SUITABLE SUMMER RESORT location; any lake will do with or without buildings in exchange for my Chicago residence or business lot; cheap. Address A X 321, Tribune.

REAL ESTATE LOANS.

LARGE SPECIAL FUND TO LOAN. In amounts from $10,000 to $500,000. CHICAGO MONEY; quick action; low rates. HENRY A. KNOTT. 112 W. Adams-st. Rand. 2321.

SECOND MORTGAGES

We are looking for second mortgages up to $10,000.

DOVENMUEHLE, INC.,

105 S. Dearborn-st. Central 6393.

2D MORTGAGE LOANS

made in one day; low rates, easy payments. Estab. 1906. Ask any bank about us. We buy or loan on mtgs. and contracts. See us first and save money. Randolph 3080. SIMMONS BROS., 69 W. Washington-st.

2D MORTGAGE LOANS.

We buy 2d mortgages and monthly payment contracts on improved Chi. property. CALUMET BOND & INVESTMENT CO., 9117 Commercial-av. South Chicago 1500.

MONEY TO LOAN.

We have funds to loan for 2d mtges. on North or Northwest Side real estate. Beesley & Kirmaier Bond & Mortgage Co., 4219 Irving Pk.-blvd. Irving 7726.

2D MORTGAGE LOANS.

LOW RATES. QUICK SERVICE. STERLING REALTY & MORTGAGE CO., 4732 N. Racine. Ardmore 2118-2119. At Broadway and Lawrence-av.

PRIVATE FUNDS FOR REAL EST. LOANS on bungalows, residences, two and three flats; straight 3 or 5 year loans—6%. WILL J. BELL, 69 W. Washington-st. Central 2579.

WE HAVE $4,000 TO LOAN AT 6% ON IMproved city property, with good margin of security. JOHN B. MAGILL & CO., 35 N. Dearborn-st. Central 7900.

LOANS ON VACANT.

GEO. BILHORN & CO. 160 N. La Salle-st. State 5141.

MONEY LOANED ON 2D MORTGAGE AND contracts bought on desirable property; low rates; prompt service. Tel. Cent. 2596. A. N. LANGERT & CO., 109 N. Dearborn-st.

MONEY TO LOAN ON CHICAGO AND SUBurban real estate, 5½% to 6%. GEORGE H. TAYLOR REAL ESTATE MORTGAGE COMPANY, 312 S. Clark-st. Wabash 1246.

HAVE FUNDS TO MAKE SO. SIDE 1ST mortgages. STANLEY WOLBACH & CO., 807 E. 47th-st. Oakland 6013.

2D MTG. LOANS MADE ON COOK COUNTY real estate in 24 hours. EUGENE MASSEY & WALTER I. MASSY, MTGE. BANKERS, 8 S. Dearborn-st. Central 6818.

RUEHL H. GRUNEWALD.

Money to loan on 2d mortgages, $1,000 and up. 160 N. La Salle.

LEVINKIND & COMPANY BUY REAL ESTATE Contracts and make 2d mortgage loans. Satisfactory deals. 10 N. Clark-st. Dearborn 9290.

1ST MTGES., LOWEST RATES; 2D MTGS. made in 48 hours, easy payments. M. L. DAVIS & CO., 25 N. Dearborn. Dearb. 9730.

NORTH SIDE LOANS WANTED—INTEREST 6%. Lake View Trust and Savings Bank, Lincoln and Belmont-avs.

DOWNTOWN REAL ESTATE LOANS WITHout commission. Northwestern Mutual Life Ins. Co., Wm. Scott Bond, 25 N. Dearborn.

SERVICE MORTGAGE CO., 1019, 77 W. Washington-st., 2d mortgages; quick action; reasonable rates.

FIRST MORTGAGE LOANS—EDGAR M. SNOW & CO., 69 W. Washington-st.

MONEY TO LOAN ON 1ST MORTGAGES on Chicago improved property in preferred localities; 6%. OGDEN, SHELDON & CO.

FOR SALE—FIRST MORTGAGES ON IMproved real estate with ample security. PAUL C. LOEBER & CO., 111 W. Washington.

TO LOAN—$1,000 TO $10,000 AT 6 PER cent, Chicago and suburban property. E. N. WEART & CO., 25 N. Dearborn-st.

2D MORTGAGE LOANS, 6% INTEREST—Chicago Mortgage Corporation. CHAS. S. BRILL, 111 W. Washington. Franklin 6140.

2D MORTGAGE LOANS ON IMP. REAL ESTATE; reasonable rates. CHAS. L. NORTON, 77 W. Washington-st. State 1626.

MONEY TO LOAN—On Chicago and suburban real estate. MEAD & COE, 69 W. Washington-st.

FIRST AND SECOND MORTGAGE LOANS. GUBBINS & McDONNELL MTG. CO., 6505 SHERIDAN-RD. SHELDRAKE 8300.

WE PAY CASH FOR MONTHLY PAYMENT real estate contracts. WM. B. WALRATH, 123 W. Madison-st. Randolph 2707.

2D MTG. LOANS—STANDARDIZED RATES. Republic Realty Mortgage Corporation, 79 W. Monroe-st. Dearborn 7708.

2D MORTGAGES MADE IN 48 HOURS. R. A. KOCH, 1573 N. Halsted, cor. North.

REAL ESTATE LOANS.

2D MORTGAGES.

Lowest commission charges on sound second mortgages covering Chicago improved real estate; 24 hour service. See Mr. Livingston.

Commerce Mortgage Co.,

Suite 1118. State 8630. 8 S. Dearborn-st.

LOANS—PERSONAL PROPERTY.

COMPLETE SERVICE

Personal, courteous attention makes it possible for us to serve your needs. You can borrow the money you need from us—$30 to $300. Ours is a helpful institution where it is a pleasure to do business.

CommercialGuarantyCo.

UNDER STATE SUPERVISION. 11 S. LA SALLE-ST. RANDOLPH 1404.

$10 TO $300 LOANED

ON FURNITURE, PIANOS, without removal quickly, on easy payment plan at lawful interest. Call, phone or write.

AMERICAN LOAN CO.,

LOOP OFFICE: 14 W. Washington-st. Room 816, near State. Ph. Randolph 4911.
SOUTH SIDE: 736 E. 63d-st. Near Cottage Grove. Ph. Fairfax 2839.

LOANS ON HOUSEHOLD FURNITURE OR any other security; quick, courteous, confidential service; legal rates. UNDER STATE SUPERVISION.

T. B. WARD,

8 S. Dearborn-st., Rm. 614. Ph. Rand. 1360.

LOANS ON HOUSEHOLD FURNITURE OR any other security; quick, courteous, confidential service; legal rates. UNDER STATE SUPERVISION. T. B. WARD, 8 S. Dearborn-st., Rm. 614. Ph. Rand. 1360.

FURNITURE LOANS—$50 TO $300. Legal Rates. ILLINOIS INVESTMENT CO., Room 702, 8 S. Dearborn-st. Tel. Cent. 4573 or Central 7851.

MASON FINANCIAL CO.

8 S. Dearborn-st., Rm. 910. CENT. 3516. LEGAL RATE LOANS ON FURNITURE, PIANOS, SALARY.

FURNITURE AND SALARY LOANS—LOCAL LOAN CO., 1225 N. Ashland. Bruns. 3100. C. X. CLANCY, Mgr., 6217 S. Halsted-st. Tel. Went. 4150. T. F. KERWIN, Mgr.

LOANS, $10 TO $300, AT LEGAL RATES. CHICAGO MORTGAGE LOAN CO., 22 W. Monroe-st., Room 906. Randolph 0358.

FIDELITY LOAN CO.—QUICK SERVICE. 105 W. Monroe-st. Phone Central 2559. 201 W. 63d-st. Phone Wentworth 0537.

MORTGAGES.

10%—INVESTMENT—10%.

Invest your funds at 10% with absolute safety of principal and interest in mortgages secured by N. W. Side real estate. BEESLEY & KIRMAIER BOND & MTG. CO., 4219 Irving Park-blvd. Irving 7726.

6½% MORTGAGES FOR SALE BY GOSS, JUDD & SHERMAN, 40 N. DEARBORN-ST. CENTRAL 0024.

BUILDING MATERIALS.

NEW 1 AND 2 INCH LUMBER, $30 PER 1,000. 1326 Fulton-st.

CEDAR GRAIN WALL BOARD, 3½C FT. delivered. 2228 W. Madison. Seeley 4062.

BARTER AND EXCHANGE.

BY OWNER—SEVERAL SMALL PIECES OF vacant in the Southwest District; sizes range from ¼ acre up to 5 acre tracts at prices less than actual value today; without asking more than I have sold the adjoining property for I will accept in payment any of the following articles which I have immediate use for: A tract of land anywhere in United States or a good summer resort location; a good used auto or any income producing securities; can furnish best references and guaranteed title by Chicago Title and Trust Co. Address A X 354, Tribune.

WILL ACCEPT STOCKS OR BONDS IN EXchange for my vacant; some business lots on a full section line street and residence lots ripe for building; will sell singly or more; price very low; this is an opportunity for some one. Address A X 343, Tribune.

WILL TRADE MY EQUITY IN GOOD CHIcago business lot for co-operative stock, auto or what have you? Address Y E 192, Tribune.

UPRIGHT PIANO.

Excellent condition. For diamond or what? Phone evenings, Saginaw 1286.

WANT COUPE OR SEDAN CAR EXCHANGE for Chicago vacant corner lots, 47x125. What have you? Address L 576, Tribune.

WILL TRADE ANYTHING OF VALUE FOR equity in my high class lots. Address L 378, Tribune.

WANTED—RADIO OR FUR COAT FOR INsurance. Address L 224, Tribune.

EXCH. FEW CANADA LOTS FOR GOOD car, or what? Address L 550, Tribune.

OVERLAND—TOUR., 6 CYL., PERF. COND., high grade radio. Buckingham 4641.

RADIOS AND SUPPLIES.

COMBINATION VICTROLA AND 5 TUBE Bremner-Tully Neutrodyne, complete with charger, $125; value $250. Call evenings. Graceland 1845.

A GUARANTEED 3 TUBE RADIO SET INstalled in any phonograph; rec. all U. S. comp., $94.50. Fureka Radio Shop, 2210 N. Clark. Div. 3239.

BASS OFFERS BEST RADIO VALUES—Radiola, Super-Heterodynes, Atwater-Kent, De Forest. BASS CAMERA COMPANY, 109 N. Dearborn-st. State 7410.

4 TUBE ACME REFLEX, INCL. 4 DRY cell tubes and loop aerial, $60. E. F. Grodotz, 1652 Melrose-st. L. V. 4930.

FOR SALE—ONE GREBE C R 12 BROADcast receiver as good as new, $75. Address C X 39, Tribune.

FOR SALE—8 TUBE ULTRADINE, COMplete with tubes, batteries and loud speaker; $135. Republic 3211.

FOR SALE—CHEAP, GREBE [CR-9] WITH 2 stages radio frequency. Ph. Irv. 8812.

NEUTRODYNE, GUARANTEED RESULTS, cheap. 1148 Van Buren. Haymarket 1435.

INSTRUCTION.

SYNCOPATE THE CHRISTENSEN WAY—Piano, sax, banjo, organ, etc. Christensen Schools, 20 E. Jackson, 526 S. Western, 953 Belmont, 718 W. 63d, 3945 W. Madison, 2200 S. Crawford, 2602 Milwaukee. Booklet free.

SCHOOL OF ENGLISH — ALL BRANCHES, foreigners and others. Morn., aft., evening classes, or priv. instr. Exp. teachers; reas. Hrs. 9-9. Rms. 400-2-4-6, 21 E. Van Buren.

MUSIC SCHOOL WANTS JAZZ SAXOphone and banjo instructor. Address Y S 389, Tribune.

TYPEWRITING, SHORTHAND, BOOKKEEPing; private instruction; day or eve. Myrtle M. Voss, 114 Auditorium Bldg. Wab. 3732.

COMPLETE INSTRUCTION IN PAPER curling, $10. DESNE BEAUTY SCHOOLS day or evening, Room 201, 4750 Sheridan-rd.

BERLITZ SCHOOL OF LANGUAGES, DAY and evening classes. Native teachers. Auditorium, 56 E. Congress-st. Harr. 0392.

ENGLISH AND SPANISH COLLEGE—FROM 9 a. m. to 9 p. m. 721 S. State-st.

SAFES.

SAFES — RED TAG SALE: ANY SAFES bearing the red tags are priced outlandishly low. Call on us and save dollars and many of them. Howe Scale Co., 1124 Wabash-av.

SAFES — RED TAG SALE: ANY SAFES bearing the red tags are priced outlandishly low. Call on us and save dollars and many of them. Howe Scale Co., 1124 Wabash-av.

LARGE STOCK SECOND HAND SAFES AND vault doors for sale; attrac. bargs. Herring-Hall-Marvin Safe Co., 223-225 W. Lake.

SAFES AND VAULTS — NEW AND USED—All makes and sizes. Lowest prices. SABATH SAFE CO., 172 W. Lake-st.

JEWELER'S SAFE FOR SALE. CALL SUNnyside 5546.

JEWELER'S SAFE: 1 LARGE AND 1 small safe. SPITZER'S, 173 W. Lake-st.

PLUMBING, HEATING & FIXTURES.

ONE USED NO. 8 456 PIERCE SIX-SECTION down-draft water front heater, 4,000 square feet steam capacity; price $125. NAT. MALLEABLE & STEEL CASTINGS CO., 2610 W. 25th-pl., Chicago, Ill.

A1 QUALITY MATERIAL AT WHOLESALE prices to all. Peoples Plumbing & Heating Supply Co., 400 Milwaukee. Hay. 1018.

GUAR. PLUMBING & HEATING SUPPLIES at wholesale to all. Send for catalogue. B. KAROL & SONS CO., Kedzie-Polk. Ked. 9440.

MUSIC ROLLS AND RECORDS.

PHONOGRAPH RECORD EXCHANGE—631 Smithfield-st., Pittsburgh, Pa.; bargain prices all makes records; exchanged 5c. Amberolls and Pathe records, 15c; particulars free. Buy and exchange records and phonographs by mail.

SEWING MACHINES.

CASH OR CREDIT, SINGER ELECS., DROP heads and other makes, $5 to $50. Repairs for any mach. 2220 S. State-st. Vict. 0420.

PRINTING, ENGRAVING, BINDING.

500 LETTERHEADS, ENVELOPES, CARDS, $2; quick serv. HICK & CO., 160 N. Wells.

PRINTING QUICK, LOW PRICES; SAMPLES FREE. Turner Press, 538 S. Clark. Rm. 830.

AUCTION SALES.

WILLIAMS, BARKER & SEVERN CO., 628-630 S. Wabash-av. General Auctioneers. Furniture, Carpets, General Household Goods. Telephone Harrison 3777.

BOOKS AND MAGAZINES.

BOOKS WANTED—SINGLE VOLUME, ENtire libraries, cash down, prompt removal. POWNER'S, 177 W. Madison. Dearborn 6720.

BILLIARDS AND BOWLING.

NEW AND USED BILLIARD TABLES—[illegible] Easy terms. [illegible] & HAMER CO., 17 S. Wabash-av.

BUSINESS CHANCES.

AUTO SALES AND SERVICE STATION Equipment and Business—For Sale—A going concern; 16 years in business; known all over Chicago and Northern Illinois, with one of the finest buildings and best locations on the West Side. Will give lease on building to reliable party. No trades. Address D H 120, Tribune.

AUTO REPAIR SHOP—FULLY EQUIP. WITH battery charging outfit; Cadillac 8 touring with 485 Holmes wrecker and 1 Dort tour. car. 904 W. 59th-st., Sun. BLANCHARD.

AUTO REPAIR SHOP—EST. FULLY EQUIP. Good loc. and lease. Cheap if taken at once. Other bus. Kildare 2942.

AUTO REPAIR SHOP AND USED CARS, 3 year lease, fine loc.; no competition. 1703-5 Racine. Went. 0902.

AUTO REPAIR SHOP—FULLY EQUIP., S. Side; no competition. Fairfax 9322.

BAKERY — FOR BEST OFFER, OR SELL fixtures, leaving city. 4612 N. Clark-st.

BAKE SHOP—FOR SALE—2 MAN; OWNER leaving city. 3022 W. Madison.

BARBER SHOPS, BEAUTY PARLORS—FOR Sale—Also fixtures, new and used. PAIDAR CO., 1211 N. Wells. Div. 0260.

BATTERY SERV. STATION — EQUIPMENT complete; all new, including 10 battery charger and bulb, $125. 2216 S. Wabash.

BEAUTY PARLOR.

3 booths, all equipment, best of location; good reason for selling. 4048 Sheridan. Inquire office.

BEAUTY SHOP—FOR SALE—BEAUTIFUL, modern, completely equipped, doing thriving business, in Iowa town of 25,000. Owner forced to sell account ill health. Priced right. Address A B 12, Tribune.

BEAUTY PARLOR—$600; FINE LOC.; GOOD inc.; bargain. Chicago Business Exchange, 327 S. La Salle-st. Harr. 2990.

BEAUTY SHOP—SHERIDAN-RD., GROUND fl. shop, $450; 5 booths; well equip.; money maker; cheap rent. Keystone 5648.

BEAUTY SHOP—SOUTH SHORE; ESTAB. trade 2 yrs.; 5 booths; living rm.; rent $75. Englewood 8405.

BEAUTY SHOP—IN ALBANY PARK; FOUR booths; fine loc. Key. 0721. Call any time.

BEAUTY SHOP—N. S.; LONG LEASE; EST.; 8 booths, perm. wav. mach. Lake V. 5052.

BILLIARD ROOM—BIG BUSINESS; GOOD loc.; 6 tables, cigars, cigarets, soft drinks. Owner leaving city. 1209 N. California.

BILLIARD ROOM—7 TABLES, 6 YR. LSE., good business. Address K 326, Tribune.

BRUNSWICK SHOP BARGAIN

NOW. for sale. NOW.

Established business located at prominent transfer point offered for sale before holiday season. Ideal for radio and musical instruments.

CASH OR TERMS. INQUIRE 3955 IRVING PARK-BLVD. AT CRAWFORD.

BUTTER, EGG AND FRUIT ROUTE, WITH truck. Address L 114, Tribune.

CAFE—FULLY EQUIP., IN LGE. ROG. PK. hotel; rent, price reas. 1648 Lunt.

CANDY, DEL., GROC.—MOD. EQUIP.; 4 R. flt.; rt. $40; $1,200; trms. Open Sunday. 2964 Elston.

CANDY, CIGARS, CIGARETTES, ICE Cream, Conf.—8 yrs. same owner; gd. business; cheap rent; s. w. cor. So. Pk. and 61st.

CANDY STORE—WITH LIVING QUARTERS. S. W. side. 2843 S. Karlov. Lawn. 7145.

CIGAR, LUNCH, NEWS STAND, POOLROOM—Union bus sta. Steam heat. Low rent. Long lease. Price $2,500. Deal with owner. C. W. BAIN, 124 W. Water-st., Kalamazoo.

CIGAR, NOTIONS, CONFECTIONERY STORE for Sale—Doing good business; 3 rms. in rear. 920 S. California-av.

CONFECTIONERY AND ICE CREAM STORE comp. 543 N. Clark. Dearborn 0206.

CUSTOM SHIRT BUSINESS—OLD ESTABlished; must be sold on account ill health. Address Y C 165, Tribune.

DELICATESSEN.

S. Shore wonderful loc. Rent $150 with living rms. and bath; 5 yr. lease. New stock and fixtures. $1,700 for all, worth double. Investigate and convince yourself. 2339 E. 71st-st. Dorchester 0349.

DELICATESSEN AND BAKERY GOODS Store—H. w. ht.; liv. rms.; good paying; no comp.; for sale acct. other bus.; big barg. Also on time paymts. 6152 Broadway.

DEL. AND GROC.—NEW STOCK; GD. FIXtures; ex. liv. rms. in rear; doing good business; must sell; leaving city; must be seen to appr. 4240 Armitage-av. Belm. 6274.

DELICATESSEN AND GROCERY — EST. 20 yrs.; boulevard loc.; 4 living rooms; rent $50; good lease; terms; no dealers. 15 E. Marquette-rd.

DEL.—DOING GOOD BUS.

Sell acct. sickness; 4 living rms. in rear; rent $35, terms. Van Buren 7488.

DELICATESSEN—OLD ESTABLISHED BUSIness; must sell at once; reasonable. 5519 Prairie-av.

DEL., CANDY, CIG.—GOOD BUS.; 5 NICE liv. rms.; cheap. 5346 Wentworth-av.

DELICATESSEN AND GROCERY—LARGE stock, doing good business. 8144 S. Racine.

DENTAL OFFICE — BEST LOCATION ON 63d-st., bus. L. surface; good lease; rent practically free; extra living rm., or can rent for office; act quick; going south. Address B D 346, Tribune.

DENTAL OFFICE—SACRIFICE. PROMInent corner Northwest Side. Established practice. Address B L 371, Tribune.

DRUG STORE — MUST SELL AT ONCE; large high class store; good business; terms to suit. Call today for inspection. Rogers Park 0095.

DRUG STORE—AVERAGE $90 DAILY—good lease; N. W.; good reas. for selling; ex. prop. for quick sale. Address B G 583, Tribune.

DRUG STORE — ESTABLISHED 10 YEARS; will inventory over $10,000; will sell for $7,500; long lease. Owner unable to take care; wonderful opportunity. 4661 N. Kedzie.

DRUG STORE—LOOP, NEAR CITY HALL; SALES $100; REAS. RENT; OWNER ILL; PR. $6,500. WAB. 9532. JOHN KRONE, 220 S. STATE-ST.

DRUG STORE AND FOUNTAIN—WEST, EStab. 30 yrs.; rent $75; rcpts. $1,200 mo.; $1,800 will handle. COML. SALES & REALTY CO., Rm. 1143, 38 S. Dearborn.

DRY GOODS—CLEAN STOCK, FIXTURES; sacr. $5,000 cash. Address L 105, Tribune.

EXPRESS BUSINESS — ON WEST SIDE; est. for over 25 yrs.; 4 good trucks, 1 touring car; big garage; long lease, reasonable rental; or trade for city property. F. L. MAJKA, 2705 S. Kolin-av.

FACTORIES AND PLANTS—WOOD FOUNdry machine. INDUSTRIAL LOCATING CO., 1206 Tribune Building.

GARAGE—30 CAR; FILLED; DEVON-WESTern dist.; doing accessory and repair business; old estab.; invest in district; bargain. Knielwel, Meilinger & Co., excl. agents, 6430 N. Western-av. Ph. Rogers Park 5976.

GARAGE—126 CAR; BEST SPOT NORTH; packed with storage; $8,000 cash. J. S. LEMON, 35 S. Dearborn.

GARAGE—100 CAR WITH GAS STA., WITH prop., $15,000, cash; new bldg.; $3,000 deposit req. Al Weiss, 133 W. Wash. Mid. 0026.

GARAGE—200 CAR; GOOD LOC.; CORNER Lake and Lavergne, Austin. Seeley 4461.

GAS STATION AND TIRE SHOP—EST. 5 yrs.; loc. on busy blvd. Rog. Pk. 0562.

GRO.-VEG. MRKT.—EXCEL. S. S. NEIG'D; busy trade, sold by me for ben. of cred's; chance in lifetime. M. A. GOLD, 127 N. Dearborn.

GROCERY-MARKET—BEST SEC.; BUS. IN day from $200 to $300 in cash; sell cheap. 2623 W. North-av. Brunswick 5431.

GROC.-DEL.—VERY GOOD; CHEAP; GOOD bus.; reason, old people. 3122 Oak Park-av. Berwyn.

GROCERY AND MARKET—ALL NEW FIXtures. Bargain. 7933 South Park.

HOTEL—1ST CLASS, 20 OUTSIDE ROOMS, st. ht., running water, elec.; lse. 5 yrs. at $125; new decor.; N. Side; acct. death; $5,000. Address L 231, Tribune.

HOTEL—23 RMS., ALL OUTSIDE, STM. heat and electric light; good lease; good money maker; reason for selling, sickness. 542 N. Clark-st.

HOTEL—63 ROOMS, COMPLETELY FURnished; income $33,000; expense $18,000. Bargain; terms. Ph. Atlantic 4480.

HOTEL—55 RMS. EDGE., SEL. OR LSE. R. G. Ingersoll Co., 1110 Bryn Mawr.

LUNCH CAR—10½X36; LOCATION GUARanteed; easy terms. S. W. Hind. Sunny 2201.

MASSAGE BUSINESS — ELECTRIC CABInet; massage table; bathtub laundry and furniture. 3765 N. Racine. Well. 2225.

MEAT MARKET — GOOD COR. LOCATION; ice plant. Stewart 6508. Beverly 0778.

MILLINERY—THREE DEPARTMENTS FOR sale, in cities 40,000 to 80,000 population. Ph. Sunnyside 6701, Room 1201.

MILLINERY STORE—FINE UP TO DATE, in city. Well located. Reasonable rent. Turk, 56 W. Randolph. Randolph 0272.

MILLINERY STORE—710 E. 63D-ST. FAIRfax 3059 or Republic 5332.

PLUMBING SHOP—357 N. CICERO-AV.—Sold reasonably. Write or call. J. MEIMA, 188 47th-st. Western Springs, Ill. Ph. Western Springs 2448 M.

POOLROOM—BARGAIN. 1901 Mohawk-st.

PRINT SHOP—MUST BE SOLD AT ONCE; call and see; bargain. Address Y C 164, Tribune.

REAL ESTATE BUS.—ESTAB. WEST SIDE; new fixtures; must sell acct. partnership. Address M 198, Tribune.

REAL ESTATE OFFICE — ESTABLISHED 4 years; well furnished, corner location; have other business. 3530 Lawrence-av.

RESTAURANT—LOOP, ESTABLISHED 18 years; lease 7 years; reasonable rent; business $125,000; can be increased; owner ill; big bargain at $25,000; must be seen to be appreciated. No agents. Address A J 496, Tribune.

Restaurant in Full Swing

2 year lease. See owner, bet. 11-2. 220 E. Illinois-st., opp. Tribune Tower.

RESTAURANT—NIFTY LITTLE PLACE IN the loop; 30 stool counter; good business. BARRON & CO., 127 N. DEARBORN-ST.

RESTAURANT—BARGAIN; MUST SELL IN 5 days; good business; new fixtures. 118 N. Crawford-av.

RESTAURANT—OLDEST ON NORTH SIDE, will sacrifice; no reasonable offer refused; shown by appointment. Call Superior 5252.

RMG. HSE. OR B. H. AND SELECT RESTaurant [all equip.], close to DRAKE, to sell or ½ int.; $2,000. Address S Y 503, Tribune.

ROOMING HOUSE — HIGH CLASS, COMpletely equipped. Most popular location Chicago. Walking distance loop. Address B G 453, Tribune.

ROOMING HSE.—48 RMS., EX. LOC., 20 b. ths. Must sell; wonderful buy. Clears $900 month. $6,500 cash. Apply 1-4 J. Ma[illegible] 4546 Sheridan-rd.

ROOMING HOUSE—13 FINE RMS.; BEST location; car line; f. w. [illegible] heating plant; $1,300 for quick sale; straight lease. Call wk. days. 1360 N. State-st.

BUSINESS CHANCES.

ROOMING HOUSE—FOR SALE, 10 RMS. Wil. dist. barg. for cash. 4735 Winthrop.

SCHOOL STORE—WITH LIVING RMS.; cheap rent. Buckingham 3646.

TAILOR AND CLEANER.

Doing good business; long lease; cheap rent; living room; will take best offer. 2200 Lincoln-av.

TAILOR SHOP.

Reas. rent; good location; opposite Allerton club. Basil, 145 E. Huron-st.

TAILORING AND CLEANING STORE—3748 Broadway.

THEATER—BARGAIN; WELL EQUIPPED; fine stage and settings; seats 800; city of 10,000; best of terms. Box 206. Defiance, Ia.

TIRE AND VULCANIZING STORE—FULLY equipped, low rent; old established; on corner; $1,000 cash. Apply 2107 Lincoln-av.

VARIETY STORE—MUST SELL AT ONCE. 3513 N. Crawford.

SEVEN FARM DEPARTMENT HEADS—Wickfield Farms, Inc., famous as Hampshire Hog Farm, is developing marketing of farm products direct from farm to consumer. Men with $5,000 for a 1-65 interest and practical experience wanted as working heads for each department. Farm Sausage and Home Cured Meats, Poultry and Eggs, Dairy, Swine Herdsman, General Farming, Stenographer [lady], with sales experience. Your chance to get in on ground floor on modern farm in unlimited field. Give experience, capital, address, and telephone number. A representative will be in Chicago for interview.

WICKFIELD FARMS, Inc., Cantril, Iowa.

BANKRUPT SALE.

The undersigned, F. L. Clemons, Trustee in Bankruptcy for Arthur D. Foster, will sell at public auction to the highest bidder for cash, at 1:30 o'clock p.m. December the 8th, at the store building, 223 W. Milwaukee-st., Janesville, Wis., the following described property:

All the stock in trade, shoes, rubbers, and other merchandise, also shoe repairing machinery, furniture, and fixtures.

Cash or certified check to the amount of 25% must accompany each bid.

F. L. CLEMONS, Trustee in Bankruptcy for Arthur D. Foster.

FOR SALE — COMPLETELY EQUIPPED small wood working shop, suitable for radio or similar cabinet business. Ideal manufacturing and shipping conditions. ASSOCIATION OF COMMERCE, Grand Haven, Michigan.

FIRST CLASS MEAT MARKET FOR SALE—Good location; no competition; no dealers. 6403 S. Kedzie-av.

FOR SALE—15 ROOMS, COMPLETELY FURnished; will sacrifice to best offer. 1130 Ainslie-st.

BUSINESS SERVICE.

BUSINESS MAN LEAVING DEC. 6 FOR England and France will execute commissions, appoint agencies, or work of confidential nature, fee basis only; bank references. Address L 480, Tribune.

MANUFACTURER'S AGENT WANTS SIX good lines for Ontario or Canadian market; medium priced articles preferred; in Chicago Tuesday. All information, address A A 46, Tribune.

MAN TRAVELING GA. WISHES GOOD SIDE line. Address C. W. LANCASTER, Eastman, Ga.

BUSINESS CHANCES WANTED.

WANTED—TO RENT—FURNISHED LUNCHroom; will pay big price for good location with option to buy. J. STRAS, 1216 N. Dearborn-st. Ph. Delware 9724.

MAN—YOUNG, 12 YEARS' BUSINESS EXP. Can invest $10,000 with services in a going business. Must bear strict investigation. Address M 189, Tribune.

MUSICAL INSTRUMENTS.

Pianos and Players.

STEGER'S

GREAT FACTORY PIANO SALE AMAZING VALUES

Reductions from $125 to $350. NO MONEY DOWN—30 DAYS' FREE TRIAL. Used Bargains.

UPRIGHT PIANOS—$29, $37, $45, $50, $115, and up.
GRAND PIANOS—$235, $365, $456, $546, and up.
88-NOTE PLAYER PIANOS—$149, $179, $215, $278, and up.
PHONOGRAPHS—$14, $23, $37, $46, $47.50, and up.

TERMS, $1.00 per week and up. Visit our Radio Dept. Zenith, Operadio, and Radiola Sets at lowest prices. OPEN EVENINGS.

STEGER & SONS PIANO MFG. CO., Northwest Corner Wabash and Jackson.

LYON & HEALY'S SPECIAL OFFER ON PIANOS!

1. Nothing down!
2. 3 years to pay!
3. 6 months' full exchange privilege!
4. Absolute guarantee!
5. Reduced prices!
6. Finest display in town!

Come in. Special bargains now offered. Exceptional pianos at big cuts in price.

LYON & HEALY,

Wabash-av. at Jackson-blvd.

100 USED PIANOS TO CLOSE OUT—ALL MAKES—FROM $75 UP—You will not be disappointed; it will mean a saving to you to see us before you buy.

SCHULTZ PIANO CO., 2355 W. Madison-st. at Oakley-blvd.

OPEN EVENINGS.

FIVE LATE STYLE, NEARLY NEW, standard make player pianos, including rolls and bench. Prices from $300 to $350. Terms $25 cash, $12 per month.

ADAM SCHAAF, 319-321 S. Wabash-av.

STEINWAY USED PIANO IN FIRST CLASS condition. Beautiful tone. Plain case. Price $275; terms, $8 per month.

ADAM SCHAAF, 319-321 S. Wabash-av.

FOR SALE—AT ONCE, MY HIGH GRADE $800 player piano, 175 rolls, bench, cabinet. Free delivery. All for $150. $50 cash, $10 mo. 2918 Milwaukee-av., 1st.

MASON & HAMLIN GRAND PIANO—EBONY case, in good condition. Fine tone. Price $550.

ADAM SCHAAF, 319-321 S. Wabash-av.

STEINWAY GRAND, $785.

Fine tone. Terms. RALPH B. WAITE PIANO CO., Rm. 408, 218 S. Wabash-av.

BABY GRAND PIANO, BROWN MAHOG.; worth $1,000; wonderful tone and touch; guaranteed; barg. terms. 2d flr., 3945 N. Western-av. Ph. Juniper 9208.

HIGH GRADE ANGELUS PLAYER PIANO; will sell for $155 and 90 rolls of music; reg. price $1,000; terms, $10 per mo. 8 S. State-st., Rm. 1224. Carl Anderson.

FOR SALE—CHEAP, SUPREMELY CLEAR, sweet toned mahogany player piano and bench with rolls. 6327 Wayne, 1st flat.

HIGH GRADE SOHMER GRAND PIANO, $1,400; will sell for $400; barg.; act quick before Dec. 7. Sunnyside 4818.

VERY FINE SHAEFFER PLAYER PIANO and beautiful phonograph very cheap. 4723 Lincoln-av., 2d floor, Apt. A.

W. W. KIMBALL CO., 306 S. WABASH-AV. Makers Kimball Pianos, Player Pianos, Phonographs. Bargains in used instruments.

BEAUTIFUL BABY GRAND—MAH. CASE; used ten months, big snap for quick buyer. 218 S. Wabash, Room 202.

PLAYER PIANO—BENCH, MANY ROLLS. Bargain. 7643 N. Paulina-st.

PLAYER PIANO, $850 VALUE; WILL SELL cheap. 3945 N. Western. Jun. 4169.

KNABE UPRIGHT—A1 COND., BARGAIN. Tel. Shel. 2350 after 6:30 p.m.

Talking Machines.

SONORA AND CHENEY.

THE TWO BEST PHONOGRAPHS MADE. Buy a standard make. Only Sonora and Cheney dealer in Republic Bldg. Terms. F. S. SPOFFORD, 7th floor, 209 S. State.

BRUNSWICK PHONOGRAPH, NEW, $45; easy payments. WADE-TWICHELL CO., 311 S. Wabash-av., just south of Jackson.

VICTROLA WITH RECORDS; PERFECT condition, $50. Lincoln 4780. Apt. 253.

Wind, String, Etc.

SPECIAL OFFER THIS WEEK ONLY ON slightly used saxophones and banjos. CHICAGO MUSICAL INSTRUMENT CO., 214 S. Wabash, 4th floor. Distrib. of Martin Band Ins. & Bacon Banjos.

BARGAINS IN NEW BRUNSWICK COMbination phono. and Radiola. Wilson Broadway Music Co., 1142 Wilson.

REAL OLD VIOLIN FOR SALE. GOOD cond. A. Jaskolka, 1246 N. Paulina-st.

COLLECT. OLD VIOLINS BARG.; FINE repair. Fischer, 1434 N. Clark. Lin. 3261.

DANCING SCHOOLS.

SEIBERT-LANGMEYER'S

CHICAGO'S LARGEST DANCING SCHOOL. 506 S. WABASH-AV.

Open 11 a. m. to 11 p. m. daily and Sunday.

PRIVATE INSTRUCTION.

1 HOUR LESSON, $1.50; 4 LESSONS $5.

SOCIAL DANCING.

WED., SAT., SUN., 8 TO 12 P. M.

Dancing Every Night

National Academy Dancing. Orch. Music. 100 Instructors. 4 PRIVATE LESSONS, $3. OPEN 11 TO 11. 2D FLOOR. Auditorium, 431 Wabash-av.

ENGLEWOOD DANCING STUDIO—Fox-trot, one-step, waltz, 4 private $5, buck, clog, soft shoe, ballet, toe, technique, acrobatic. 6603 S. Halsted. Normal 8293.

TERESA DOLAN DANCING SCHOOL, 1208 E. 63d-st., nr. Woodlawn—Beginner's classes Mon., Tues., Thurs. eve., Sat. aft., 10 lessons $5; priv. lessons day or eve. Tel. H. P. 3080.

LATEST BALLROOM DANCING, 5 LESSONS, $5. Thomas, 59 E. Van Buren. Wab. 3394.

CAMERAS AND OPTICAL GOODS.

CAMERAS AND KODAKS BOUGHT, SOLD AND EXCHANGED. CENTRAL CAMERA CO., 112 S. WABASH.

AUTOMOBILES—GASO[LINE]

THE BURNSTINE MOTOR SAL[ES], The Riviera Motor Sales, Capitol Motor Sales, Evanston Motor [illegible]

Chicago's largest MAXWELL-[illegible] L&R retail sales organizations [illegible] their wonderful success in the [illegible]

Maxwell and Ch[almers]

AUTOMOBILE[S]

Taken in trade hundreds of M[illegible] cars at prices far below actual [illegible] cars will be sold at prices cons[illegible]

AUCTIO[N]

FIGURES.

Every car priced to sell q[uickly] three day sale.

Nov. 29-30, Dec[illegible]

You don't have to bid price [illegible] liberal. Free storage until sp[illegible]

HERE IS A PARTIAL [LIST]

Buick 1923 sport touring [2]
Chalmers 1923 coach.
Maxwell 1923 4 pass. coupe [illegible]
Overland 1922 sedan.
Ford 1922 coupe.
Moon 1923 coupe.
Cadillac 57 double letter tour.
Jewett 1922 sport.
Chalmers 1923 touring.
Chevrolet 1923 sedan [4].
Maxwell 1922 sedan [2].
Maxwell 1923 sedan [4].
Ford sedan [4].
Nash 1922 sport touring.
Maxwell 2 pass. coupe [2].
Maxwell 1923 sport roadster.
Stearns-Knight tour., 1922 [2].
Ford touring.
Cadillac 59 phaeton [2].
Chrysler roadster, 1924 [4].
Maxwell tour. [winter sides].
Overland Champion, 1924.
Jewett brougham, 1923.
Jewett sport touring, 1923.
Willys-Knight sedan, 1923.
Moon 6-48 sedan.
Moon touring, 1923 [2].
Jewett touring, 1923.
Jewett sedan, 1923.
Hudson sedan, 1923.
Jordan touring, 1922.
Jewett brougham, 1924 [2].
Jewett sedan, 1924.
Overland Red Birds [new], 1[illegible]
Willys-Knight roadster.
Dodge, 1923 coupe, 3,000 mile[s]
Hupp touring, 1922.
Hupp coupe, 1922.
Stutz touring.
And many others not listed.

Sale 3 Days O[nly]

FIRST COME, BEST SEL[ECTION] For the convenience of buye[rs] be shown at

4824-36 BROAD[WAY] and **2457 S. MICHI[GAN]**

OPEN Evenings and Su[ndays]

FRANKL[IN]

No Water to F[reeze]

FRANKLIN SERIES 10 BROU[GHAM] model is in almost new cond[ition] cally and guaranteed by us. [illegible] and details as spotless as a [illegible] Equipment first class and most [illegible] better closed car value than a[illegible] buy within $1,000 of its price[illegible]

FRANKLIN SERIES 10-B CO[UPE] In appearance and performance [illegible] ficult to distinguish from ne[w] Green finish is new, interior [illegible] electric windshield wiper, w[illegible] spare tire, other extras. You c[illegible] $1,200 if you act quickly. P[illegible]

FRANKLIN 10-C 5 PASS. [illegible] This is the model with the 4[illegible] crease in horsepower and ca[illegible] but short service, its owner pr[illegible] dan; it's so good it would be [illegible] money for us to touch it. Eq[illegible] almost new balloon tires, bump[ers] squeegee, visor, etc.; mechan[illegible] teed the same as when new. $[illegible]

FRANKLIN SERIES 9-B SE[DAN] lent mechanically and a family [illegible] be depended upon. Paint, up[illegible] tires are in condition way above[illegible] Has bumper, squeegee, step [illegible] tools, etc. You can't duplicate [illegible] beauty, easy handling, and re[illegible] other make for $750.

Franklin 9-B Touring, winter e[illegible]
Cadillac 59 Touring, like new.[illegible]
Packard 3-25 Touring, refinish[ed illegible]
Chevrolet 1920 Touring, excellen[t illegible]
Ford 1923 Coupe, like new.[illegible]

Inquire About [illegible] Easy Payment [illegible]

Franklin-Butler [illegible]

OPEN SUNDAYS AND EV[ENINGS]
2251 Michigan-av. VIC[illegible]
5450 Broadway. Edge[water illegible]
808 Grove-st., Evanston. [illegible]

$25 DOW[N] $6 WE[EK]

NO ENDORS[ER]

6 OVERLAND TOUR. AN[illegible]
3 DODGES.
3 BUICKS.
4 WILLYS-KNIGHTS.
2 CHEVROLETS.
2 FORD COUPES.
1 MITCHELL TOUR.
1 FRANKLIN.
2 OLDSMOBILES.
2 OAKLANDS.
10 OTHER REAL BARG[AINS]

These cars all taken in [illegible] Willys-Knights and Overlands, [illegible]

ENGLEWOOD OV[ERLAND] CO.,

5952 S. HALSTED-ST. Willys-Knight and Overlan[d]

MORTGAGE FOREC[LOSURE] SALE.

We will sell the following ca[rs illegible] offer on Saturday, Nov. 29th, [illegible] at our warehouse, 2914 Vernon[illegible] terms to responsible party [illegible]

BUICK SEDAN. | HUDSON
CADILLAC TOUR. | ESSEX
HUDSON COUPE. | STUDE[BAKER]
FORD TOURING. | Stearns
CHEVROLET TOUR. | STUTZ
CLEVELAND RDSTR. | FORD

Several other cars to sel[l]

MAXINE FINANCE [illegible]

2454 Michigan-av. Ca[illegible]

Bargains in Clos[ed Cars]

1925 Hudson Coach. Fully eq[illegible]
1925 Essex Coach. Disc whls.[illegible]
1924 Studebaker, Big 6, Bro[ugham illegible]
1924 Jewett Sport Sedan, Full[illegible]
1924 Oldsmobile Sedan, Brand[illegible]
1924 Hudson De Luxe Coach[illegible]
1923 Buick 5 Pass. Sedan. [illegible]
1923 Essex Coach, 4 cyl., refin[illegible]
1923 Maxwell Sedan, A1 con[dition illegible]
1924 Ford Tudor Sedan. Fe[illegible]
1924 Chevrolet Tour. Winter en[closure illegible]
1922 Chevrolet Tour. Perfect [illegible]

Terms or trades. Open ev[enings] 7615 S. HALSTED-ST.

$585—QUICK [illegible]

will purchase my late 1923 [illegible] Looks and runs like a new[illegible] equipped. Two bumpers, [illegible] lights, spotlight. Extra [illegible] Original finish. Speed 5 to 60[illegible] Great hill climber. Treme[ndous illegible] Must be seen to be apprecia[ted illegible] son selling so low leavin[g illegible] Shown at

UNITED MOTORS [illegible]

1450 S. Michigan-av.

MUST MO[VE]

50 Guaranteed U[sed Cars]

1923 Hudson coach.[illegible]
1923 Essex coach.[illegible]
1923 Hupmobile tour.[illegible]
1922 Studebaker special 6.[illegible]
1922 Haynes sport.[illegible]
1920 Stearns Knight.[illegible]

THE MIDWAY [illegible]

6044 Cottage Grove-av.

REAL BARG[AINS]

1924 Ford sedan, two door, [illegible] $200 cash, balance $[illegible]
1921 Oakland sedan; $200 ca[sh illegible] per month.
1921 Grand sedan, $150 cash[illegible]

Garfield Motor S[ales]

S. E. CORNER 55TH-ST. AN[D illegible] ENGLEWOOD 003[illegible]

100—FORDS[illegible]

Lowest Prices in [illegible]

LAWDER B[illegible]

AUTHORIZED FORD [illegible] 69TH, NR. STATE. OPEN E[illegible]

USED CAR BA[RGAINS]

1924 Essex coach.[illegible]
1923 Durant coupe.[illegible]
1922 Nash coupe.[illegible]
1923 Case sport touring.[illegible]
7304 S. Halsted-st.

Banker's [illegible]

BRAND NEW 1924 [illegible] FROM LOW TO HI[GH illegible] TREMENDOUS [illegible] [illegible] daily and Sunday [illegible] 1250 S. MICH[IGAN]

BUSINESS CHANCES.
...HOUSE—FOR SALE, 10 RMS., barg. for cash. 4733 Winthrop. ...STORE—WITH LIVING RMS.; ...Buckingham 3546.
...OR AND CLEANER. ...ood business; long lease; cheap ...room; will take best offer. 2269
...TAILOR SHOP. ...good location; opposite Allerton... Basil, 145 E. Huron-st.
...G AND CLEANING STORE—3748
...BARGAIN; WELL EQUIPPED; ...and settings; seats 800; city ... best of terms. Box 206. De...
...VULCANIZING STORE—FULLY ...low rent; old established; on cor... cash. Apply 2107 Lincoln-av.
...STORE—MUST SELL AT ONCE. Crawford.
...FARM DEPARTMENT HEADS— ...Farms, Inc., famous as Hamp... is developing marketing of ...direct from farm to consumer. ...$5,000 for a 1-65 interest and ...experience wanted as working heads ...department. Farm Sausage and ...Meats, Poultry and Eggs, Dairy, ...General Farming. Ste... [lady], with sales experience. Your ...get in on ground floor on modern ...unlimited field. Give experience, ...address, and telephone number. A ...will be in Chicago for inter...
...WICKFIELD FARMS, Inc., Cantril, Iowa.
...BANKRUPT SALE. ...undersigned, F. L. Clemons, Trustee ...uptcy for Arthur D. Foster, will sell ...auction to the highest bidder for ...2:30 o'clock p.m. December the 8th, ...building, 223 W. Milwaukee-st., ...Wis., the following described prop... ...stock in trade, shoes, rubbers, and ...merchandise, also shoe repairing ma... furniture, and fixtures. ...certified check to the amount of ...accompany each bid. F. L. CLEMONS, Bankruptcy for Arthur D. Foster.
...E — COMPLETELY EQUIPPED, ...good working shop, suitable for radio ...cabinet business. Ideal manufac... shipping conditions. ASSOCIA... COMMERCE, Grand Haven, Mich.
...ASS MEAT MARKET FOR SALE— ...ation; no competition; no dealers. ...Kedzie-av.
...—15 ROOMS, COMPLETELY FUR... will sacrifice to best offer. 1136

BUSINESS SERVICE.
...MAN LEAVING DEC. 6 FOR ...and France will execute commis... point agencies, or work of confiden... fee basis only; bank references. ...480, Tribune.
...CTURER'S AGENT WANTS SIX ...for Ontario or Canadian market; ...priced articles preferred; in Chicago ...All information, address A A 46,
...AVELING GA. WISHES GOOD SIDE ...address C. W. LANCASTER, East...

...NESS CHANCES WANTED.
...TO RENT—FURNISHED LUNCH... will pay big price for good location ...to buy. J. STRAS, 1216 N. ...Ph. Delware 9724.
...YOUNG, 12 YEARS' BUSINESS EXP... $10,000 with services in a ...business. Must bear strict investiga... M 189, Tribune.

MUSICAL INSTRUMENTS.
Pianos and Players.
STEGER'S
...AT FACTORY PIANO SALE. AMAZING VALUES ...reductions from $125 to $350. ...Y DOWN—30 DAYS' FREE TRIAL. Used Bargains. ...T PIANOS—$29. $37. $45. $80. ...PIANOS—$235. $365. $458. $549. ...PLAYER PIANOS—$149. $179. ...PHONOGRAPHS — $14. $23. $37. $40. ...$1.00 per week and up. ...Radio Dept. Zenith, Operadio, ...Sets at lowest prices. OPEN EVENINGS. ...& SONS PIANO MFG. CO., ...Corner Wabash and Jackson.
...& HEALY'S SPECIAL OFFER ON PIANOS!
...down! ...to pay! ...full exchange privilege! ...guarantee! ...prices! ...display in town! Special bargains now offered. ...pianos at big cuts in prices.
LYON & HEALY, Wabash-av. at Jackson-blvd.
...PIANOS TO CLOSE OUT—...MAKES—FROM $75 UP— ...not be disappointed; it will mean ...to you to see us before you buy.
SCHULTZ PIANO CO., ...W. Madison-st. at Oakley-blvd. OPEN EVENINGS
...LATE STYLE, NEARLY NEW, ...make player pianos, including bench. Prices from $300 to $395. ...$25 cash, $12 per month. ADAM SCHAAF, 319-321 S. Wabash-av.
...AY USED PIANO IN FIRST CLASS ...Beautiful tone. Plain case. ...terms, $8 per month. ADAM SCHAAF, 319-321 S. Wabash-av.
...—AT ONCE, MY HIGH GRADE ...piano, 175 rolls, bench, cabinet. ...All for $150. ...$10 mo. 2918 Milwaukee-av., 1st.
...HAMLIN GRAND PIANO—EBONY ...good condition. Fine tone. Price ... ADAM SCHAAF, 319-321 S. Wabash-av.
...INWAY GRAND, $785. ...Terms. RALPH B. WAITE ...Rm. 408, 218 S. Wabash-av.
...AND PIANO, BROWN MAHOG.; ...$000; wonderful tone and touch; ...barg. terms. 2d flr., 3945 N. ...Ph. Juniper 9208.
...GRADE ANGELUS PLAYER PIANO; ...for $155 and 90 rolls of music; ...$1,000, terms, $10 per mo. ...Rm 1224. Carl Anderson.
...LE—CHEAP, SUPREMELY CLEAR toned mahogany player piano and ...rolls. 6327 Wayne, 1st flat.
...GRADE SOHMER GRAND PIANO, ...will sell for $400; barg.; act quick ...Spaulding 4818.
...E SHAEFFER PLAYER PIANO ...ful phonograph very cheap. 4723 ...2d floor, Apt. A.
...KIMBALL CO., 306 S. WABASH-AV. Kimball Pianos, Player Pianos, ...graphs. Bargains in used instruments.
...FUL BABY GRAND—MAH. CASE; ...months, big snap for quick ...S. Wabash, Room 202.
...PIANO—BENCH, MANY ROLLS, 7643 N. Paulina-st.
...PIANO, $850 VALUE; WILL SELL ...3945 N. Western. Jun. 4169.
...UPRIGHT—A1 COND., BARGAIN. ...2350 after 6:30 p.m.
Talking Machines.
...NORA AND CHENEY.
...BEST PHONOGRAPHS MADE. ...standard make. Only Sonora and ...in Republic Bldg. Terms. ...OFFORD, 7th floor, 209 S. State.
...PHONOGRAPH, NEW, $45; ...ments. WADE-TWICHELL CO. 311 ...just south of Jackson.
...WITH RECORDS; PERFECT ...$50. Lincoln 4780, Apt. 258.
Wind, String, Etc.
...OFFER THIS WEEK ONLY ON ...used saxophones and banjos. ...MUSICAL INSTRUMENT CO., ...S. Wabash, 4th floor. ...Martin Band Ins. & Bacon Banjos.
...IN NEW BRUNSWICK COM... phono. and Radiola. Wilson ...Music Co., 1142 Wilson.
...VIOLIN FOR SALE, GOOD ...Jaskolka, 1246 N. Paulina-st.
...OLD VIOLINS, BARG.; FINE ...Fischer 1434 N Clark. Lin. 3261.

DANCING SCHOOLS.
SEIBERT-LANGMEYER'S
...GO'S LARGEST DANCING SCHOOL. ...506 S. WABASH-AV.
...a.m. to 11 p.m. daily and Sunday.
...PRIVATE INSTRUCTION.
...LESSON, $1.50; 4 LESSONS $5.
...SOCIAL DANCING.
...ED., SAT., SUN., 8 TO 12 P. M.
...ancing Every Night
...onal Academy Dancing.
...Music. 100 Instructors.
...PRIVATE LESSONS, $3.
...11 TO 11 2D FLOOR.
...orium, 431 Wabash-av.
...GOOD DANCING STUDIO— ...one-step, waltz, 4 private $5; ...soft shoe, ballet, toe, technique; ...6603 S. Halsted. Normal 6295.
...DOLAN DANCING SCHOOL, 1208 ...nr. Woodlawn—Beginner's classes ...Thurs. eve., Sat. aft. 10 lessons ...lessons day or eve. Tel. H. P. 3080.
...BALLROOM DANCING, 5 LESSONS. ...Thomas, 59 E. Van Buren. Wab. 2394.

...ERAS AND OPTICAL GOODS.
...AND KODAKS BOUGHT, SOLD AND EXCHANGED. ...CAMERA CO., 112 S. WABASH.

AUTOMOBILES—GASOLINE.

THE BURNSTINE MOTOR SALES—
The Riviera Motor Sales.
Capitol Motor Sales.
Evanston Motor Car Co.

Chicago's largest MAXWELL and CHRYSLER retail sales organizations have, due to their wonderful success in the sale of

Maxwell and Chrysler AUTOMOBILES.

Taken in trade hundreds of high grade used cars at prices far below actual values. These cars will be sold at prices considerably below

AUCTION FIGURES.

Every car priced to sell quickly during three day sale.

Nov. 29-30, Dec. 1.

You don't have to bid price up. Terms are liberal. Free storage until spring.

HERE IS A PARTIAL LIST:
Buick 1923 sport tourings [2].
Chalmers 1923 coach.
Maxwell 1923 4 pass. coupe [3].
Overland 1922 sedan.
Ford 1922 coupe.
Moon 1923 coupe.
Cadillac 57 double letter tour. [2].
Jewett 1922 sport.
Chalmers 1923 touring.
Chevrolet 1923 sedan [4].
Maxwell 1922 sedan [2].
Maxwell 1923 sedan [4].
Ford sedan [4].
Nash 1922 sport touring.
Maxwell 2 pass. coupe [2].
Maxwell 1923 sport roadster.
Stearns-Knight tour., 1922 [2].
Ford touring.
Cadillac 59 phaeton [2].
Chrysler roadster, 1924 [4].
Maxwell tour. [winter sides]. [2].
Overland Champion, 1924.
Jewett brougham, 1923.
Jewett sport touring, 1923.
Willys-Knight sedan, 1923.
Moon 6-48 sedan.
Moon touring, 1923 [2].
Jewett touring, 1923.
Jewett sedan, 1923.
Hudson sedan, 1923.
Jordan touring, 1922.
Jewett brougham, 1924 [2].
Jewett sedan, 1924.
Overland Red Birds [new], 1924.
Willys-Knight roadster.
Dodge, 1925 coupe, 3,000 miles.
Hupp touring, 1922.
Hupp coupe, 1922.
Stutz touring.
And many others not listed.

Sale 3 Days Only.
FIRST COME, BEST SELECTION.
For the convenience of buyers cars will be shown at
4824-36 BROADWAY and 2457 S. MICHIGAN
OPEN Evenings and Sunday.

FRANKLIN No Water to Freeze

FRANKLIN SERIES 10 BROUGHAM. This model is in almost new condition mechanically and guaranteed by us. Paint, interior and details as spotless as a new Franklin. Equipment first class and most complete. A better closed car value than any you might buy within $1,000 of its price, $1,750.

FRANKLIN SERIES 10-B COUPE, 4 PASS. In appearance and performance would be difficult to distinguish from new. Brewster Green finish is new, interior perfect. Has electric windshield wiper, visor, bumper, spare tire, other extras. You can save about $1,200 if you act quickly. Price $2,000.

FRANKLIN 10-C 5 PASS. DEMI-SEDAN. This is the model with the 49 per cent increase in horsepower and came to us after but short service, its owner preferring a sedan; it's so good it would be a waste of money for us to touch it. Equipped with 5 almost new balloon tires, automatic squeegee, visor, etc.; mechanically guaranteed the same as when new. $2,075.

FRANKLIN SERIES 9-B SEDAN. EXCELLENT mechanically and a family car that can be depended upon. Paint, upholstery, and tires are in condition way above the average. Has bumper, squeegee, step plates, clock, tools, etc. You can't duplicate the quality, beauty, easy handling, and riding in any other make for $750.

Franklin 9-B Touring, winter curtains..$550
Cadillac 59 Touring, like new..........$775
Packard 3-25 Touring, refinished.......$650
Chevrolet 1920 Touring, excellent......$150
Ford 1923 Coupe, like new..............$300

Inquire About Our Easy Payment Plan.
Franklin-Butler Motors
OPEN SUNDAYS AND EVENINGS.
2251 Michigan-av. VICTORY 4210.
5450 Broadway. Edgewater 7510.
808 Grove-st., Evanston. Evanston 782.

$25 DOWN $6 WEEK
NO ENDORSERS
6 OVERLAND TOUR. AND SEDAN.
3 DODGES.
3 BUICKS.
4 WILLYS-KNIGHTS.
2 CHEVROLETS.
2 FORD COUPES.
1 MITCHELL TOUR.
1 FRANKLIN.
2 OLDSMOBILES.
2 OAKLANDS.
10 OTHER REAL BARGAINS.
These cars all taken in trade on new Willys-Knights and Overlands.
ENGLEWOOD OVERLAND CO.,
5952 S. HALSTED-ST. WENT. 8257.
Willys-Knight and Overland Dealers.

MORTGAGE FORECLOSURE SALE.
We will sell the following cars for the best offer on Saturday, Nov. 29th, at 2:30 p. m., at our warehouse, 2914 Vernon-av. Cash or terms to responsible party:
BUICK SEDAN. HUDSON COACH.
CADILLAC TOUR. ESSEX TOURING.
HUDSON COUPE. STUDEBAKER.
FORD TOURING. Stearns Knight Rdstr.
CHEVROLET TOUR. STUTZ ROADSTER.
CLEVELAND RDSTR. FORD TRUCK.
Several other cars to select from.
MAXINE FINANCE CORP.,
2454 Michigan-av. Calumet 6063.

Bargains in Closed Cars
1925 Hudson Coach. Fully equipped..$1,385
1925 Essex Coach. Disc whls..........850
1924 Studebaker, Big 6, Brougham..1,250
1924 Jewett Sport Sedan. Full equip..1,050
1924 Oldsmobile Sedan. Brand new.....825
1924 Hudson De Luxe Coach, extras..1,150
1923 Buick 5 Pass. Sedan. Like new..1,050
1923 Essex Coach, 4 cyl., refinished....675
1923 Maxwell Sedan. A1 condition......650
1924 Ford Tudor Sedan. Perfect........375
1924 Chevrolet Tour. Winter enclosure..275
1922 Chevrolet Tour. Perfect cond.......95
Terms or trades. Open eves. and Sun.
7615 S. HALSTED-ST. VINC. 9447.

$585—QUICK SALE
will purchase my late 1923 Buick sedan. Looks and runs like a new car. Fully equipped. Two bumpers, heater, parking lights, spotlight. Extra clean upholstery. Original finish. Speed 5 to 60 miles an hour. Great hill climber. Tremendous sacrifice. Mus be seen to be appreciated. Only reason selling so low leaving for Europe. Shown at
UNITED MOTORS OF ILL.,
1450 S. Michigan-av. Calumet 6141.

MUST MOVE
50 Guaranteed Used Cars.
1923 Hudson coach.........$850
1923 Essex coach...........775
1923 Hupmobile tour........575
1922 Studebaker special 6...475
1922 Haynes sport..........450
1920 Stearns Knight........375
THE MIDWAY CORP.,
6044 Cottage Grove-av. Fairfax 4810.

REAL BARGAINS
1924 Ford sedan, two door, just like new; $200 cash, balance $35 per mo.
1921 Oakland sedan; $200 cash, balance $30 per month.
1921 Grand sedan, $150 cash, bal. $20 a mo.
Garfield Motor Sales Co.,
S. E. CORNER 55TH-ST. AND WABASH-AV
ENGLEWOOD 0027-0028.

100—FORDS—100
Lowest Prices in Chicago.
LAWDER BROS.,
AUTHORIZED FORD DEALERS.
69TH, NR. STATE. OPEN EVES. AND SUN.

USED CAR BARGAINS
1924 Essex coach..........$750
1923 Durant coupe.........$650
1922 Nash coupe...........$650
1923 Case sport touring...$750
7304 S. Halsted-st. Stewart 0067.

Banker's Sale
BRAND NEW 1924-'25 MODELS. FROM LOW TO HIGH PRICED. TREMENDOUS DISCOUNT.
Open daily and Sunday until 9 p. m.
1220 S. MICHIGAN.

Locomobile

Rolls-Royce. This is a genuine imported car complete. The chassis was manufactured at Darby, England, the enclosed drive body by Hooker of London. We have traded in this car on a new Locomobile and we will have it within a few days. It has had very little use and is in excellent condition throughout.

Renault Town Cabriolet. This smart town car is in perfect condition throughout. The body is almost new and recently cost more than $3,500. The paint is new and the fittings and hardware are in brass. Priced ridiculously low at $1,450.

Cadillac 59 Victoria Coupe. In excellent condition. We have just carefully gone over the chassis. The car is repainted Cadillac maroon. The upholstery, tires, etc., are excellent. A very desirable car for this time of year and priced low at $1,350.

Pierce-Arrow 1920, 38, 4-pass. Sedan. This car has been driven only 16,000 miles and looks as though it had never been used. Its color is black, with vermilion wheels and striping. It is completely equipped with 6 new Silvertown casings and tubes, seat covers, shock absorbers, motometer, etc. This car is not comparable in any way to the average used car of it's make, type, and age. It is to be considered a bargain at our price.

Peerless 1923 Type 66 5-pass. Sedan. In perfect condition. We have just repainted this car a very beautiful color, two tone beige, and nickeled all the fittings. It has complete equipment, 5 excellent tires, bumper, motometer, snubbers, windshield wiper, etc. This car has always had the careful attention of a good chauffeur and its condition reflects the good care it has had. It is priced to sell quickly for $2,350.

1924 Wills Sainte Claire Gray Goose Special. Driven less than 9,600 miles. The special English burbank top and seat covers, the excellent paint, the extra equipment, which includes 2 Biflex bumpers, motometer, tonneau windshield wiper, spring covers, balloon tires, four wheel brakes, wipers, etc., all point to this car as an exceptional car on the used car market. Its condition is perfect. A bargain indeed at $2,450.

We also have several used Locomobiles, all rebuilt and fully guaranteed. They are in all body styles at bargain prices, and are far superior in every way to any new car at or near the prices asked.

Locomobile Co. of Ill., Inc.,
2522 S. Michigan-av. Calumet 0380.

SAVE MONEY!
BUY A RECONDITIONED
Wills Sainte Claire Co.
THE INVESTMENT IS A SAFE AS A GOLD BOND.
1922 Wills Sainte Claire phaeton.....$1,075
1923 Wills Sainte Claire phaeton......1,275
1924 Wills Sainte Claire phaeton......1,950
1923 Wills Sainte Claire roadster.....1,275
1923 Wills Sainte Claire coupe........1,450
1922 Wills Sainte Claire sedan........1,550
1923 Wills Sainte Claire sedan........1,750
1924 Gray goose traveler..............2,675
1924 Wills Sainte Claire sedan........3,300
The above cars are guaranteed 100% mechanically. Newly painted and equipped with new cord tires.
ALSO.
1924 Lincoln Judkins sedan.......$4,250
1922 Stanley steamer..............1,250
1923 Stearns Knight 4 cyl. tour.....785
1920 Chalmers town car..............525
1921 Nash touring..................275
OPEN EVENINGS AND SUNDAY.
Wills Sainte Claire
J. L. CAMPBELL,
SALES MANAGER.
1631 S. Michigan-av. Calumet 6820.

WE ARE Under Bankers Definite Orders to Dispose of Every Car Within 5 Days
BRAND NEW
1924 AND 1925 MODELS, FROM LOW TO HIGH PRICED.
TREMENDOUS DISCOUNTS
OPEN DAILY AND SUNDAY UNTIL 9 P. M.
1218 S. MICHIGAN

CADILLAC
Cadillac, Model 63, Sedan.............$2,950
Cadillac, Model 63, Victoria Coupe.....2,950
Cadillac, Model 63, Suburban Sedan.....3,250
Cadillac, Model 63, 5 P. Coupe.........3,250
Cadillac, Model 63, Phaeton............2,650
Cadillac, Model 63, Touring............2,450
Cadillac, Model 61, Suburban Sedan.....2,450
Cadillac, Model 61, Limousine..........2,450
Cadillac, Model 61, 5 Pass. Sedan......2,450
Cadillac, Model 61, Coupe..............2,000
Cadillac, Model 61, Touring............1,450
Cadillac, Model 61, Phaeton............1,450
Cadillac, Model 59, Suburban Sedan.....1,350
Cadillac, Model 59, 5 Pass. Sedan......1,350
Cadillac, Model 59, Victoria Coupe.....1,250
Cadillac, Model 59, Touring..............950
Cadillac, Model 57, Phaeton..............650
Cadillac, Model 57, Victoria Coupe.......750
Cadillac, Model 57, Touring..............550
Cadillac, Model 55, Imperial Limousine...450
Cadillac, Model 55, Coupe................450
Cadillac, Model 55, Touring..............350
Cadillac, Model 53, Coupe................350
Cadillac, Model 53, Touring..............250
Cadillac, Model 51, Touring..............150
EMIL DENEMARK,
3860 OGDEN-AV.
Tel. Lawndale 0155.

Brand New Cars
We have a limited number of brand new sedans and 4 pass. coupes, on which we will make a very unusual allowance on the car that you are now driving. These cars are strictly brand new. They are a Light Six with 4 wheel brakes and a very popular make. The popularity of this line does not permit us to publicly disclose its name. In reply give us the make, year and type of the car you are driving, and we will offer you a very attractive proposition. Address B G 474, Tribune.

LEWIS BROS. OFFERINGS.
1 Columbia sedan.
6 Jewetts, open and closed models.
1 Nash.
2 Oaklands.
2 Dodges.
3 Fords.
1 Chandler sport.
1 Buick tourings.
1 Star touring.
To get the benefit you must investigate this sale. These cars will prove to be worth more. 2037 Milwaukee-av.

DEALERS
WE ARE GOING OUT OF BUSINESS ON DEC. 1 AND HAVE SEVERAL USED CARS THAT WE MUST DISPOSE OF. COME IN AND GIVE US YOUR BEST OFFER. THESE CARS CAN BE BOUGHT RIGHT.
USED CAR DEPT. OF THE
ARTHUR MOTORS, INC.,
2451 S. MICHIGAN. CALUMET 5361.

SOME BARGAIN.
'24 Jewett brougham..................$950
'23 Nash cariole......................850
'23 Nash touring, winter sides........685
'23 Westcott touring, winter sides..1,185
'23 Nash roadster.....................550
Several lower priced cars to select from. These cars are all refinished and in fine condition. Cash, trade, or terms. See MR. MANIS. 4750 Washington-blvd. Columbus 8462.

REAL BARGAINS.
1923 Willys-Knight coupe sedan.......$1,150
1923 Hupmobile touring.................750
1923 Willys-Knight tour., winter sides..925
1921 Stearns touring...................535
TERMS TO SUIT YOUR PURSE.
2419 Michigan-av. Victory 3500.

AUBURN TOURING.
Late 1921 7-B Continental motor; 2 new tires and fully equipped; a bargain at $235. Cash or terms.
HUDSON MOTOR CO. OF ILL.
6259 Broadway. Sheldrake 7210.

BUICK—1920, RDSTR.; A1 MECH. GOOD tires; many extras. 7205 Prairie.
BUICK—RDSTR. '23, CALIF. TOP; PERF. cond.; gd. tires, extras; trms. 2415 Madison.

BUICK DEMO.
Master 6 tour., perfect in every respect. Painted sagebrush green; all extras. DVORAK, 4666 Washington-blvd.

BUICK—'23, TRG. SEDAN; PAINT, RUBber and motor in A1 condition; $875; terms. 3444 Lawrence-av. Keystone 2410. Mr. Peifer.
BUICK—'22 TOUR. RUNS GOOD. NEW tires; needs paint; top, curtains good. A real buy. $350. 6108 Cottage Grove-av. Fairfax 1412.
BUICK—SEDAN, MOD. 41, 1924, LIKE NEW, run 3,500 miles, fully equipped; need cash; can arrange terms. Republic 5353. 3047 W. 63d-st. Act quick.
BUICK—1924, 4 WHEEL BRAKE, 4 CYL. sedan; all equipment; perfect condition; private party. Must sell. 7746 Chappell. Saginaw 4280.
BUICK—SEDAN, LATE '24, PRACTICALLY brand new; run 9,000 miles; price $1,300. 5315 W. Adams-st. Call 9 a. m. to 4 p. m.
BUICK—COUPE, 1924; MASTER 6; LITTLE used; many extras; sac. $1,450; terms, trade. 6230 Cottage Grove. Fairfax 2840.
BUICK—'23-44; GOOD PAINT; GOOD TIRES; excellent condition. LANGE, 3159 N. Clark. Graceland 2826.
BUICK—COUPE, 1920, MODEL K, BUMPERS, 5 new tires, refinished, $250. 7317 S. Halsted-st. Ph. Vincennes 9678.
BUICK—SEDAN, 1923. REFINISHED IN sage green. Mech. perfect. Special today at $1,175. 2211 Michigan-av. Vic. 5864.
BUICK—BROUGHAM, LATE '24; LIKE new throughout; full equip.; real buy. $1,650; terms. 4610 Washington. Aus. 0373.
BUICK—'22 46 4 PASS. COUPE, 6 CYL. Bargain, $425. 6534 Cottage Grove-av. Midway 6487.
BUICK—6, D-55, A1 CONDITION, WINTER enclosure; must sell at once; illness. Phone Mansfield 5431.
BUICK—'23, 6 BROUGHAM SEDAN, 5 PASS. Everything orig. Sheldrake 8048.
BUICK—NEW TOURING; RUN 440 MI.; big discount; garage. 1337 N. Clark.
BUICK—6 CYL., 5 PASS., TOUR., 1924; 5 mo. old; perf. cond.; reas. Dorch. 9480.
CADILLAC—MODEL 61, 4 PASSENGER coupe; fully equipped; fine mechanical condition; good paint; excellent rubber; Lovejoy shock absorbers; cash, terms or trade. Reo Evanston Co., 1101 Chicago-av. Univ. 6194.
CADILLAC—59, SPORT; WINTER SIDES, HEATER, 6 TIRES, REFINISHED DUCO; WONDERFUL; CHEAP. $875. WELLINGTON 7802.
CADILLAC — IMPERIAL SEDAN, MODEL 61Z; excellent condition throughout; fully equipped; motor is perfect; will sell very reasonable. Phone Austin 2100.
CADILLAC—COUPE, V-61; ALMOST NEW; orig. finish like brand new; cond. guar.; sac., only $2,350; terms, trade; act quick. 6230 Cottage Grove. Fairfax 2840.
CADILLAC—PHAETON, 1923. ORIG. TIRES and finish. Mech. perfect. Sacrifice. $1,475. 2211 Michigan-av. Vic. 5864.
CADILLAC—'20, SPT. PHAETON; PERF. cond.; refinished; West'g shocks; snappiest in town; $675; ½ cash; owner. Sun. 6667.
CADILLAC — SEDAN V-61, LITLE USED; new car guar.; forced to sell; only $2,350, terms, trade. 6232 Cott. Gr. Midway 4200.
CASE—ROADSTER, '23, LIKE NEW $650; motor perf. cond.; tight fitting side curt. make it as comf. as closed car for winter; snubbers, Alemite spring protect. Att. 3454.
CASE—Y SEDAN, 1924; LIKE NEW; MUST sell at once. Columbus 6864.

CHANDLER TOUR., 1921.
Perfect mechanical condition; new tires and fully equipped; a bargain at $285; cash or terms.
HUDSON MOTOR CO. OF ILL.
6259 Broadway. Sheldrake 7210

CHANDLER 4 PASS. SPORT.
This late model sport with winter sides, heater, bumper, snubbers, etc., is in very good condition thruout and worth much more than we ask. 2441 Michigan-av.

CHEVROLET SEDAN 1924.
$185 down, bal. arranged to suit you, will buy this dandy, economical 5 pass. closed car; equipped fully; looks like new; mech. guaranteed. Open evenings and Sunday. 1115 E. 63d-st.

CHEVROLETS—1923s, 1924s
Coupes and sedans, $450 up; all in excellent condition; lots of extra equipment; every car is just like brand new, including tires, motors, paint, etc.; can arrange very liberal terms. Open evenings and Sunday. VELIE BELL CO., 2325 Michigan-av. Phone Calumet 5844.

CHEVROLET COACH, 1924.
Driven 4,300 miles; fully equipped; give new car guarantee; $375. Cash or terms. Open evenings till 10. 2810 W. Madison-st.

CHEVROLET—4 PASS. COUPE, '24, 5 BAL. tires and lots of extras; looks, runs like new; barg. See this car and you will buy it. SCOTT, 5442 W. Chicago-av. Mans. 0707.

CHEVROLET 1923 SEDAN.
4400 Madison-st. Mansfield 1410.

CHEVROLET—SEDAN, '24; DRIVEN VERY little; equipped with bumpers, cord tires, auto. windshield wiper, other extras; barg.; terms. 7440 Stony Island-av.
CHEVROLET—SEDAN, FULLY EQUIPPED; tires perfect cond.; must sell quickly; $450. 6107 Broadway.
CHEVROLET—COUPE, 1924, EQUIPPED; driven less than 500 miles; demo.; $50 down, bal. mo. 3102 Lawrence-av. Irv. 5552.
CHEVROLET SEDAN—1924. LIKE NEW. Run 3,000 miles. Lots of extras. $500. Terms. 1924 MADISON-ST.
CHEVROLET—SEDAN, MODEL 490; GOOD mech. cond.; new cord tires. Price $175. SNOW BROS., 1011 South-blvd. Austin 0552.
CHEVROLET—SEDAN, 1924; LIKE NEW; run less than 3,000 mi.; will sacrifice. 7625 S. Halsted. Stewart 8114.
CHEVROLET — TOUR., 1924; RUNS AND looks perfect; $295. 4407 W. Madison.
CHEVROLET—COUPE, '23; GOOD COND.; all access.; $250 cash. Owner. Euclid 4178R.
CHEVROLET—SEDAN, '24, FULLY EQPD.; like new; $450; terms. 3715 Chicago-av.
CHEVROLET—SEDAN, '24; EXTRAS; $575; terms, trade. 1461 W. 69th. Pros. 3558.
CHEVROLET—SEDAN, 5 PASS., BARG. PR. $275. Real Estate Office, 2621 N. Clark.
CHRYSLER IMPERIAL SEDAN—2 MONTHS old. Run only 2,200 miles. New car guar. Fully equipped. Absolutely like new every way. Terms. 6 E. 58th.
CHRYSLER—BROUGHAM, SLIGHTLY USED; bumpers, extra tire, etc. At a big discount. Garage, 7334 N. Clark-st.
CHRYSLER—PHAETON, LATE '24; DRIVEN 200 mi.; bal. tires, disc whls.; will sell at big discount; terms. 6811 S. Halsted-st.
CHRYSLER — TOUR.; RUN LITTLE; WINter enclosure; extras; terms. 3415 Madison
CHRYSLER — SEDAN; LIKE NEW; RUN 3,200 mi.; equipped; $1,375. 4121 Bdwy.

Cunningham Town Car.
Late model; cannot be told from new; will sacrifice for quick sale. Ph. Mansfield 1200.

CUNNINGHAM—LATE MODEL SPORT, PERfect condition. $975. 6534 Cottage Grove-av. Midway 6487.
DANIELS—CUSTOM BUILT 4 PASS. COUPE. This car has a powerful 8 cyl. motor and is in perfect mechanical condition; has been newly painted and has 6 new tires; has been carefully driven by owner; looks and runs like new; cost $6,000; owner needs sedan, therefore will sacrifice for $2,500 on quick sale. For information call Fairfax 2253 or Harrison 1561. No dealers.
DAVIS SEDAN—GOOD COND., NEW PAINT. $350. 4428 Elston-av.

DODGE BARGAINS.
Spec. coupe, 4 p., bal. tires, 1,500 mi..$1,275
Spec. tour., balloon tires, 540 mi.......$875
'24 sedan, velour upholstery...........$1,125
Business coupe '24, driven 2,200 mi......$775
Business coupe, '23, 4,400 mi............$625
Business sedan, '23, 4,400 mi............$650
Tourings.........................$200 and up
NEW CAR GUARANTEE. TERMS.
2560 S. HALSTED. OPEN EVENINGS.

DODGE 4 DOOR SEDAN, ONLY $475.
Only driven 7,100 miles. Can't be told from the day it left factory; give new car guarantee; big bargain; $475. Cash or terms. Open eves. till 10. 2810 W. Madison-st.

DODGE SEDAN, 1922.
This car has had proper care and is in A1 condition throughout. Has disc wheels, spare tire, bumpers, heater, etc.; $550, cash or terms. See this car at 1820 Ridge-av., Evanston, or call ULLERY Sheldrake 2300.

DODGE '19 TOUR., $50.
Very fine running condition. Also 5 pass. STUDEBAKER TOUR., $50; fully equipped; mechanically perfect; bargain for cash; $50. Open evenings till 10. 2810 W. Madison.

DODGE 1924 BUS. COUPE.
Run 5,300 miles; purchased new Aug. 6; excellent condition; front and rear Biflex bumpers, Boyce motometer, spare tire. Ph. H. F. Partridge, Calumet 3552.

DODGE — SEDAN, PRACTICALLY NEW; has only seen 9 months' service; guaranteed mechanically; original finish like new; only $785. Terms or trade. Open eves. 5107 N. Clark.

DODGE SEDAN.
BUSINESS TYPE.
Driven 318 miles, fully equip.; will sacrifice. Kenwood 4180. Mr. James. 839 E. 43d.

DODGE—LATE MODEL TOURING, IN VERY good condition; bargain if sold at once; $150. Also Dodge rdstr., 1920, $100. MR. STRAND, Lake View 8000.
DODGE—1924 BUSINESS SEDAN, 5 CORD tires, 2 bumpers and all accessories; new Sept. 15; 3,500 miles. Owner, Wabash 4519.
DODGE—TOUR., 1923; LIKE BRAND NEW; fully equipped; cord tires, bumpers; bargain. 3561 Ogden-av. Crawford 2522.
DODGE—TOUR., 1923; LOOKS AND RUNS like brand new; has 5 good tires, bumpers, etc.; barg. 5351 S. Ashland.
DODGE—LATE '22; A1 CONDITION; ANY good offer takes it. 7625 S. Halsted. Stewart 8114.
DODGE—BUS. SEDAN, '24; PRACT. NEW; disc wheels; bargain. Juniper 1710.
DODGE—SPEC. TOUR., 1924; DRIVEN 400 mi.; fully equipped; barg. 6811 S. Halsted.
DODGE — COUPE 1924; DRIVEN 5,000 miles; A1 cond. Kedzie 4808.
DODGE—COUPE, 1923; LIKE NEW; FULLY equipped; barg.; terms. 6811 S. Halsted.
DODGE — SEDAN, '22; OWNER GOING abroad. Tel. Sup. 1406. Ask for Mr. Ford.
DURANT—5 PASS. TOUR.; LOOKS AND runs like new car; $100 worth of extras; $375. 2440 S. Michigan-av. Calumet 5700.
DURANT—SPORT SEDAN, '24, LIKE NEW, $200 in extras; for quick sale, $650, terms or trade. Open eves. and Sun. 3819 Ogden-av.
DURANT—SIX SEDAN, 1923; VERY FINE condition. Drexel 7558.

DURANT—1923.
4 cyl. sport. Fully equipped. With 5 good tires and paint good. Mechanically A1. Will sell reasonably. Cash or terms. A. URBAN, Spaulding 3100. 2647 Milwaukee.

DURANT—'24 SPORT. DISC WHEELS, khaki top, trunk on rear, side wings, bumpers, spotlight and other extras. Cost $1,450 sixty days ago. Must sell for $525. MRS. MAYER, 6859 Merrill-av. Fairfax 4768.
EARL—1923 5 PASS. TOUR. PERFECT MEchanically. Bargain $285. 6534 Cottage Grove-av. Midway 6487.

ESSEX COACH, 1924.
Fully equipped; take $595 if sold today. Call Kenwood 4180, Mr. James, 839 E. 43d.

Essex Coach, '23, 4 Cyl., $625.
Refinished like new; mech. perf.; many extras. 4654 W. Madison-st. Austin 9562.

ESSEX—COACH, '25; PRACT. NEW; BALloon tires, full equip. Bargain; $800. Terms. 4610 Washington. Austin 0373.
ESSEX—COACH, LATE '23; LIKE NEW; fully equip.; barg.; $675. 6811 S. Halsted.
FIAT—ROADSTER; VERY CHEAP. KOLB & MOORE, 5620 Lake Park-av.

Fords—Fords—Fords
When you buy a used Ford from GLENN E. HOLMES, INC., AUTHORIZED FORD DEALERS,
YOU ARE ASSURED OF DEPENDABILITY AND UNMATCHED VALUE.
OUR GUARANTEE Covers Parts and Labor.
ALL MODELS AND TYPES ON THE EASIEST TERMS.
"It's cheaper to buy, than to rent."
Glenn E. Holmes, Inc.
30 E. LAKE-ST. RANDOLPH 7171.
Open evenings and Sundays.

FORDS
No Interest or Brokerage.
Some $50 Dn., 15 Mos. to Pay
SAME GUARANTEE AS NEW CAR; 15 DAY RETURN OFFER. ALL MODELS ON HAND; SOME REPAINTED AND NEW TIRES.
Trade in your old Ford on a later model.
REID-BURTON MOTOR CO.,
AUTHORIZED FORD DEALERS, FAIRFIELD AT NORTH-AV.
OPEN EVENINGS AND SUNDAYS.

FORD—CLOSED CARS
Seds., coupes, like new, $170
200 TO PICK FROM. $20 DOWN. BALANCE TERMS. ALL CARS. WRITTEN 90 DAY GUARANTEE.
20 Tudors, 1924, 5 models..........$480
20 Fordors, 1924, 5 models.........$490
50 Sedans, 1922-'23...............$170 up
60 Coupes, 1922-'23 models........$160 up
Tourings, Roadsters, with starters......$70
OPEN CARS TAKEN IN EXCHANGE.
724 MILWAUKEE-AV., COR. CARPENTER.
ALSO OPEN EVENINGS AND SUNDAYS.

Fords—Fords—Fords
100 TO PICK FROM. $40 DOWN. BALANCE 10 MONTHS OR TRADE.
25 tourings, 1922, starter, dem. rims..$100
25 roadsters and speedsters, fine cond..$100
25 coupes, 1922s and 1923s.........$175 up
25 sedans, 1922s and 1923s.........$150 up
25 tourings, 1920, fine cond...........$40
Each car covered by written 90 day guar. Chicago's Most Reliable Used Ford Dealer. 2739 W. Madison-st. Open eves. and Sun.

FORDS—LATE MODELS.
1924-1925 fordors..................$400
1924-1925 tudors...................$400
1924 coupes........................$350
1924 tourings......................$200
1924 roadsters.....................$175
50 tourings with starters............$50
Liberal terms. 90 day guarantee.
LITSINGER HANDIN MOTOR CO.
757-759 W. Jackson-blvd. Haymarket 2130.
Open eves. and Sunday.

FORDS—1923s AND 1924s.
Coupes, tudor and fordor sedans at prices from $250 up, all in excellent condition throughout; practically all are fully equipped, including spare tires, wheel locks, bumpers, stop and spot lights and other extras; our prices will sell them fast; act quick if you want a bargain; liberal terms. Open evenings and Sunday. VELIE BELL CO., 2325 Michigan-av. Phone Calumet 5844.

FORD COUPE 1924.
$185 down, bal. arranged to suit, for this dandy, fully equipped coupe; equipped with bumpers, spare tire, lock wheel, snubbers, etc.; mech. perfect. Open evenings. 1115 E. 63d-st.

FORDS—100—BIG SALE.
Sedans, 4 Doors and Tudors, 1924.......$175
Sedans, 1923, 1922, Slightly Used......$175
Coupes, 1923, 1924, Like New...........$185
Tourings and Roadsters, 1923-24........$100
$50 cash, bal. 1 yr. Guarantee; 2 stores.
2373 Milwaukee-av., near California-av.
3959 Milwaukee-av., near Irving Park.
Open evenings and Sunday. Armitage 0724.

FORDS—FORDS—FORDS.
Sold with a 60 day written guarantee. Backed by Chicago's oldest and largest used Ford dealers.
Chicago Ford Exchange,
1444 S. Michigan-av. Calumet 0088.

FORDS—TEN 1924 COUPES.
Used only a short time; like 1 week old; fully equipped with many valuable extras; cord tires, etc.; taken on debt; must sell at once; $100 cash, bal. notes. 7001 Stony Island-av. H. P. 1467. Open tonight.

FORD COUPE, 1924.
Just like new; less than one mo. old; large lock wheel; extra tire; $485; new car guar.; terms. 6728 S. Halsted.

FORD—1922 SEDAN; BRIGHT FINISH; 5 cord tires, speedo., large locking wheel, w. s. cleaner, spotlt., tool box, seat covers, etc.; $235; take $80 down. 7001 Stony Island. H. P. 1467.

FORD FORDOR SEDAN, '23.
Motor perf.; original paint like new; wheel lock, extra tire; $415; terms. 6728 S. Halsted-st.

FORD COUPE, 1924.
Runs and looks like new. Cash or terms. Will sacrifice. MR. KIRCHER, 418 E. Ohio-st. Delaware 10419.

Ford 1924 Tudor Sedan, $465
Cord tires, wheel lock, bumpers, extras; looks and runs like new; 90 day written guarantee; $40 down. 2751 Madison-st.

FORD—'24, FORDOR; 6 MOS. OLD; $450; Studebaker Spec. 6 coupe, $425; '23 Tudor, $295; Star, 1923, sedan, $385; Cicero Auto Shop, Inc., 5910-14 W. 22nd-st. Clyde 948-R.
FORD—1923; 2 DOOR SEDAN; NEW PAINT, good tires; A1 cond.; $100 down, bal. 10 mo. 741 W. Jackson. Haym. 7822.
FORD—SEDAN, LATE MODEL; RUNS LIKE new; $155. 6454 N. Western-av. Sheldrake 9400.
FORD—COUPE, EARLY '23, MECHANICALly perfect; good tires and many extras; $235; terms. Open eves. 4628 N. Clark-st.
FORD — '22 SEDAN, $225; GOOD CLEAN cars; bumpers, speedo., covers, A. C. brakes. U. J. CARR, 3955 Fullerton-av.
FORD—TUDOR, FULLY EQUIPPED; CAN'T tell from new; new car guarantee; bargain; terms. 7440 Stony Island-av.
FORD—SEDAN, '23, $275; LOOKS, RUNS like new, cord tires; every extra; 90 day guar., $60 dn., bal. 12 mos. 3431 Irving Pk.
FORD—SEDAN, 1923; LOOKS AND RUNS perfect; a real bargain at $265. 4619 W. Madison-st.
FORD—1924 TOURING, WINTER ENCLOSure; new paint; $200. 6454 N. Western-av. Sheldrake 9400.
FORD—TOUR., '22, $100; STARTER, DEM. rims, with every extra; 90 day guar.; $40 down. 3431 Irving Park-blvd.
FORD—SEDAN, 1922, $210; PERF. COND.; cord tires, wheel lock, extras; 90 day written guar.; $40 down. 2751 W. Madison-st.
FORD—TUDOR SEDAN, '24; LOOKS AND runs like new, with every extra; 90 day guar., $60 down, bal. 12 mos. 3431 Irving Pk.
FORD—COUPE, 1923, $235; 5 CORD TIRES, wheel lock; looks and runs perfect; 90 day written guar.; $40 down. 2751 W. Madison.
FORD—'23; COUPE; $265; CLEAN JOB; real buy; speedo., bumpers, lock, cord tires; 1-3 cash. 3955 FULLERTON-AV.
FORD—4 DOOR SEDAN, PURCHASED AUG. 1923, run 7,600 miles; fully equipped. Ph. Rogers Park 8621.
FORD—TOUR., 1923, $150; 5 CORD TIRES, bumpers, wheel lock, extras; 90 day written guarantee; $40 down. 2751 W. Madison-st.
FORD—SEDAN; MOTOR, PAINT, 5 CORD A1; lots extras; dbl. Hasslers heater, etc. $200. Chrest, 61 W. 73d-st. Stew. 8004.
FORDS — BARGAINS, SEDANS, COUPES, runabouts. LAWDER BROS., Authorized Ford Dealers, 69th, near State-st.
FORD — RUNABOUT, WITH SALESMAN'S box; looks and runs like new. 2300 W. Madison-st.
FORD — FORDOR SEDAN, '24; LIKE NEW; fully equip.; terms. 6811 S. Halsted-st.
FORD — SEDAN; NEW PAINT JOB; $65 down; 90 day guar. 2300 W. Madison-st.
FORD—SEDAN, STARTER AND DEM. RIMS, new fenders and tires; $150. 3916 Fullerton.
FORD CARS — ALL MODELS, $35 UP; guaranteed. HOWE BROS., 7101 W. Grand.
FORD—COUPE, 2 MOS. OLD, LIKE NEW; will sacrifice. 4407 W. Madison-st.
FORD—COUPE, NEW PAINT, CORD TIRES, many ext.; saving, $235. 3916 Fullerton.
FORD — SEDAN; FORDOR, LIKE NEW. Call bet. 11 and 2 p. m. Midway 3067.
FORD—4 PASS. COUPE, LIKE NEW; COST $900; barg. $275. Ph. Vin. 7433.
FORD — COUPE, 1924; SLIGHTLY USED; bargain, $400; terms. 6811 S. Halsted.
FORD—SEDAN, 1922, FOR SALE; GOOD condition; cheap. 1119 N. Karlov-av. 2d.
FORD—COUPE, LATE '24, BALLOON TIRES, new guar. Terms. 2411 Milwaukee.
FORD—TOUR., '24 STYLE, GOOD AS NEW. $200. Terms. 2411 Milwaukee.
FORD—RDSTR., '24; FINE COND.; NEW guar.; $90 down. 2411 Milwaukee.
FORD—COUPE; BARGAIN; $125; STARTER; good condition. 766 W. Jackson.
FRANKLIN—1921 5 PASS. TOUR. BEAUtiful condition. $385. 6534 Cottage Grove-av. Midway 6487.
FRANKLIN—TOUR., 1921. REFINISHED. Excellent mech. cond. Special at $725. 2211 Michigan-av., or phone Vic. 5864.
FRANKLIN—TOURING; NEWLY PAINTED and overhauled; fine upholstery; 5 new cord tires; good curtains, heater; fine for winter driving; bargain. Reo Evanston Co., 1101 Chicago-av. University 6194.
FRANKLIN—SEDAN, EARLY 1920; SPLENdid condit.; overhauled; newly painted; wire wheels; real bargain; $600 or best cash offer. State 5760.
FRANKLIN—SEDAN, 1922. ORIGINAL finish and tires. Wire wheels, etc. Mech. perf. $1,275. 2211 Michigan. Vic. 5864.
HAYNES—SPORT, EARLY '23; PERF. CON. $325 cash. 3672 Indiana. Boulevard 4662.

GRAY '23 SEDAN, $400.
4400 Madison-st. Mansfield 1410.

HUDSON SEDAN, 1923.
Refinished like new. Quiet, smooth running motor. In perfect condition throughout. Upholstery like new. Has full equipment and represents splendid value at our special price.
HYDE PARK MOTOR SALES.
South Side Packard Dealers.
5122 Lake Park-av. Phone Fairfax 4604.

HUDSON PHAETON, 1923.
Has 6 good tires and is in good mechanical condition. Complete set of accessories. Will sell reasonably. 2647 Milwaukee-av. Spaulding 3100.

HUDSON—COACH, LATE 1923; NEWLY painted; mech. perfect; new tires, fully equipped. Specially priced and guaranteed by the SOUTH SIDE MOTOR CAR CO., Jordan Dealers, 6140-42 Cottage Grove-av. Fairfax 1030. Open eves. and Sun.

HUDSON COACH, 1925.
BRAND NEW.
No reasonable offer refused. Call Kenwood 4180. Mr. James, 839 E. 43d-st.

HUDSON COACH, 1925
Brand new; will sacrifice; price $1,375. 1777 Howard-st. Jim Ure.

HUDSON—SEDAN, LATE MODEL, REpainted, rebuilt from top to bottom, heated, seat covers, bumpers, and other extras; $775. Trade and terms. Albany 9227.
HUDSON—COACH, LATE '23, DRIVEN 4,000 miles; looks and runs like new; 100% perfect; lot of extras; sacrifice $825; terms if responsible. Prospect 0143.
HUDSON—4 PASS., 1923, CALIF. TOP; EXcellent condition; private party must sell; $750. Will give terms. MR. GILMAN, 2480 Lake View-av. Lincoln 0906.
HUDSON—COACH; LIKE NEW, $900. CHICAGO FLINT CO., 2500 S. Michigan-av. Victory 7100.
HUDSON COACH—1924, DRIVEN 2,500 MI. Bumpers, wheel lock. Car cannot be told from new. 339 E. 55th-st.
HUDSON — COACH LITTLE USED; MANY extras; 90 day guar.; cheap, $795; terms, trade. 6232 Cottage Grove. Midway 4200.
HUDSON—COACH, 1924; $150 IN EXTRAS; 100% perfect; must sell; $825. Irving 0900.
HUDSON—COACH, 1924; JUST LIKE NEW; $900; terms. 3854 W. Madison.
HUDSON—TAXICAB; A1 COND.; EVERYthing comp.; terms or trade. 3531 Lemoyne.

HUPMOBILE SEDAN, 1924.
Used one month; can't be told from brand new; fully equipped; give new car guarantee; sell at a big bargain or trade. Open evenings till 10. 2810 W. Madison-st.

HUPMOBILE SEDAN, 1922.
Refinished. A1 mechanically. Fully equipped. An excellent buy. See it at 2441 Michigan-av.

HUPMOBILE COUPE.
1923 4 PASS.
Fully equipped, mechanically right. $350 cash, bal. in one year. 117 E. 55th-st.

HUPP COUPE, 1924.
Driven 3,000 mi.; balloon tires; fully equipped; guar.; terms. 222 Madison-st., O. P. Euclid 1478.

Hupp '23 Sport Tour., $650.
4400 Madison-st. Mansfield 1410.

HUPMOBILE—SEDAN, 1922. REFINISHED like new; in excellent condition. 3312 Sheffield-av.
HUPMOBILE — SEDAN; BRAND NEW; never driven; many extras; bargain at $1,650; terms. 4610 Wash. Austin 0373.
HUPMOBILE—'23, WINTER ENCLOSURE; original finish; A1 cond.; 6 tires; like new; $650. 4550 Washington-blvd. Col. 2621.
HUPP—SEDAN, '24; DRIVEN 3,100 MI.; fully equipped; guar.; cost $2,250; our sale price, $1,275; terms. 3854 W. Madison.
HUPMOBILE SEDAN—1924. DRIVEN 2,500 mi.; bumpers, wheel lock; car cannot be told from new. 339 E. 55th-st.
HUPMOBILE—TOURING, 1924, MODEL; bargain, to close estate. J. L. MARCUS, 5241 Cottage Grove-av. Midway 1415.
JEWETT—'23, SPORT SEDAN, TIP TOP condition, low mileage, excel. paint and tires; many extras; reas. 3444 Lawrence-av. Keystone 2410. Mr. Peifer.
JEWETT—SPORT; WINTER ENCLOSURE; tires, finish, and mechanism exceptionally good; small car as part payment. MRS. BITTNER, 3700 N. Irving-av. Keystone 5393.
JEWETT—1924, SPECIAL SPORT RDSTR.; disc wheels, bumpers, and other special equipment; will sacrifice; $625. MERCER DISTRIBUTORS, 2317 Michigan-av. Cal. 6867.

JEWETT '23 SEDAN, $975.
4400 Madison-st. Mansfield 1410.

JEWETT—BROUGHAM, '24; LIKE NEW throughout; carefully driven; disc whls., full eq.; $1,075; tms. 4610 Wash. Aus. 0373.
JORDAN—'24, BROUGHAM, 5 PASS., 4-DOOR; PERFECT; RUN 4,300 MILES; SELL AT ONE-HALF ITS COST. WELLINGTON 7797.
JORDAN — BROUGHAM; PRACT. NEW; many extras; new car guar.; sac., $1,075; terms, trade. 6232 Cot. Grove. Mid. 4200.
JORDAN—PLAYBOY ROADSTER, 1923; A1 cond.; will sacrifice; priv. owner. 5349 S. Halsted-st. Boulevard 8939.
KISSEL SEDAN—IN GOOD MECHANICAL condition. Specially priced at $250. 2556 S. Wabash-av. Victory 8383.
KISSEL—SEDAN, 1921, EXCELLENT CONdition throughout. Many extras. $495. See car at 2415 Michigan-av. Cal. 5281.

LAFAYETTE TORPEDO.
4 pass., 1925 model. Run 3,900 mi.; 6 balloon tires and covers, trunk, balloon bumpers, side wings and other equipment. Cost 2 months ago $4,150. Priced for quick disposal $2,850. 4759 Drexel-blvd. Oakland 1856. MR. GLATT.

LEXINGTON—1923 SEDAN, CAREFULLY driven 7,904 mi. Recently refinished; seat covers, rear vision mirror, automatic windshield wiper, 2 bumpers, 2 spare tires, and covers; compelled to sell. $875. Owner's res., 7829 Constance-av. S. Sh. 7223. Tauber.
LEXINGTON—5 PASS. TOUR., 1921. PAINT, top, upholstery and mechanically like new. Will sacrifice as have no place to keep car. $135. MRS. SMIT, 5130 Ingleside-av. Dorch. 7420.

LINCOLN 1924 Judkins Sedan
This de luxe 5 pass. sedan has actually been driven only 2,424 miles. Completely equipped, including bumpers, disc wheels, spot light, etc. Cannot be told from a brand new automobile. Can be purchased at a substantial saving.
Wills Sainte Claire Co.
J. L. CAMPBELL,
SALES MANAGER.
1631 S. Michigan-av. Calumet 6820.

LINCOLN JUDKINS COUPE.
Lincoln 2 pass. coupe, current model; custom built body by Judkins that is without a doubt the smartest appearing high grade coupe on the street. The color is a deep olive green and black with vermilion striping; has 4 brand new tires, 2 very good spares with covers, front bumper, rear fender guards, automatic windshield wiper, fender mirror, Lovejoy shock absorbers, motometer, etc. If you are in the market for this type of car don't fail to see this one; price $3,750.
TRIANGLE MOTORS, INC.,
Authorized Lincoln Dealers.
2229 S. Michigan-av. Calumet 7340.

Lincoln Sport Sedan, 1925.
2 mos. old; 5 pass.; run 1,800 mi.; trunk, etc.; same as new; $3,850. 4121 Broadway.

LOCOMOBILE — LIMO., '17; FINE TAXI or funeral car; excellent condition; 4 new oversize tires; 2 spares; bargain. 2633 S. Kildare-av.
MARMON—LATEST 1923, 5 PASS. SPORT sedan, carefully driven 8,000 miles; original finish, like new, fully equipped; forced to sell; original cost $4,300; will take $1,750. Can arrange terms to responsible party. Call after 4 p. m., 850 E. 65th-st., 2d flat. Midway 1230.

MARMON TOURING, $250.
Only driven 12,000 miles; been in storage 2 years, mechanically 100% perfect; disc whls.; fully equipped; bargain for cash; $250. Open evenings till 10. 2810 W. Madison-st.

Marmon '21 4 P. Sport, $575.
Positively the best buy in town.
4654 W. Madison-st. Austin 9562.

MARMON—1923; 4 PASS. SPEEDSTER; EXcellent shape. VARNEY. Sunnyside 2671.
MARMON—1923 4 PASS. SEDAN; BEST OF shape. Dorchester 3334.
MAXWELL—CLUB SEDAN; RUN 100 MI.; balloon tires, bumpers, extra tire, etc. At a big discount. Garage, 7334 N. Clark-st.
MAXWELL — '23 SPORT LIKE NEW; FULly equip., trunk, lanterns, 2 bumpers, lock, many extras; $495, terms. 2437 Michigan.
MAXWELL—CLUB SEDAN, '24; LIKE NEW throughout; carefully driven; full equip. $800. Tms. 4610 Washington. Aust. 0373.
MAXWELL—TOURING 1923; WINTER ENclosure; like new. 4407 W. Madison.
MAXWELL—4 P. COUPE, '24, PRACT. NEW, $925. terms. 4614 S. Ashland. Boul. 8778.
MERCER—1922 SEDAN, RECENTLY REfinished and rebuilt by the Mercer company. Loads of extras. Must sacrifice as am leaving for the west. $925. MRS. JACOBSON, 1120 E. 47th-st., apt. B. Kenwood 7224.

MOON COUPE, 1923.
First class condition thruout and fully equipped. Bargain for quick sale. Can be seen at 2441 Michigan-av.

MOON '23 SEDAN, $975.
4400 Madison-st. Mansfield 1410.

MOON—6-48 SPORT RDSTR. 1922. MAroon finish like new; tires are perfect. The S-R Continental motor is just as good as the day the car was new. Completely equipped. $600. Your own terms. 2426 Michigan-av. Calumet 5310. Open evenings and Sunday.
MOON—SPORT TOUR. '24, FULLY EQUIPped. $300 worth of extras; $1,300. 6239 S. Ashland. Prospect 6435.

NASH 1921
5 pass. touring; excellent condition.
$275
Wills-Sainte Claire Co.,
1631 S. Michigan-av. Calumet 6820.

NASH TOURING 1922.
$145 down, bal. arranged, for this dandy 5 pass. touring car; tires good; mechanically perfect. You can't afford to pass this up. Open eves. and Sunday. 1115 E. 63d-st.

NASH—1925—NASH—WILL SAC. ACCT. OF fin diff.; fully equip., bal. tires, 4 brakes, winter sides, spec. frt., perm. top, motom., bumpers, step plates, etc.; driven 275 mi.; new car guar.; must be seen to be appr. Mr. Lundmark, 2954 Lawrence. Keystone 5000.
OAKLAND—COUPE, 1 YEAR OLD; $500. 7611 Evans-av., 2d.
OLDSMOBILE—6 COUPE; GOOD CONDItion; extras, including spotlight, stoplight, heater, etc., $350. Call Prospect 2029 between 1 and 5 p. m.
OVERLAND — SEDAN, '24; EXCELLENT condition; bumper, wheel lock, sp. tire, lock, chains, stop and spotlights; for quick sale, $550. 6017 Giddings-st. Kil. 10157.
OVERLAND—CHAMPION COUPE SEDAN, '24. Just like new. Special today at $495. Car at 2211 Michigan-av. Victory 5864.
OVERLAND—SEDAN, '23, EXTRAS, LIKE new, for quick sale, $350, terms or trade. Open eve. and Sun. 3819 Ogden-av.
OVERLAND—SEDAN; EXCELLENT COND. Call Sat., Sun., or eves. Rogers Pk. 0600.

PACKARD STRAIGHT 8, 1925.
5 pass. coupe, driven 1,800 miles, disc wheels, balloon tires, 4 wheel brakes, 2 bumpers, other accessories; cost $5,200; will sell at a big loss; terms or trade to responsible party. 3123 Milwaukee. Ph. Keystone 3755.

PACKARD SEDAN, SGLE. 6.
Latest type 5 passenger, driven a few miles; give new car guarantee; $2,150. Cash or terms. Open evenings till 10. 2810 W. Madison-st.

PACKARD—SINGLE 6 COUPE, 1-26, REpainted deep maroon; completely overhauled; like a new car; fully equipped; numerous extras; attractively priced. Call for demonstration. Phone Austin 2100.
PACKARD — 1921 TWIN 6 TOUR. WITH Bird-Sykes winter enclosure. Mechanically perfect. Original finish. 5 good tires. $675. Must sell. Terms or trade. 7011 Stony Island-av. Midway 8543.
PACKARD—STRAIGHT 8 COUPE; 5 PASS., de luxe equipment throughout; numerous extras, excellent condition; can be purchased at a wonderful saving. Phone Austin 2100.
PAIGE—1924 4 DOOR BROUGHAM; RUN 12,000 miles; will absolutely guarantee fully equipped, including balloon tires; substantial discount for quick sale. R. A. Norris, 2826 W. North-av. Armitage 0770.

PAIGE '24 BROUGHAM.
4400 Madison-st. Mansfield 1410.

PAIGE 66 SEDAN, $1,050.
4400 Madison-st. Mansfield 1410.

PAIGE — TOUR. RUNS GOOD; WINTER sides. Many extras. Price $125. 6108 Cottage Grove-av. Fairfax 1412.
PAIGE—SEDAN, 1924; 5 PASS.; 6,000 miles. Canal 5468.
PAIGE—SPORT RDSTR., WIRE WHEELS, Continent. mot.; snap; $185. 1337 N. Clark.
PEERLESS — PRESENTS SERIES 66; '24 PHAETON; PERMANENT TOP WINTER CURTAINS; CAR USED 4 MONTHS; COST $3,080; WILL TAKE $1,250 AND GIVE TIME. OWNER, BELM. 7051.
PEERLESS—'25, 6 SPORT TOUR.; NEW; HAS PERMANENT TOP, WINTER SIDES, ETC. SELL 40% OFF COST. WELLINGTON 7802.
PEERLESS — 8 SPORT PHAETON, RUN only 2,600 miles; orig. finish like brand new; must sell; only $1,275, terms, trade. 6232 Cottage Grove. Midway 4200.
PEERLESS—SEDAN; NEW 5 PASS., 8 CYL.; run 1,980 miles; hydraulic brakes, balloon tires; at garage, 1337 N. Clark.

PIERCE-ARROW
1920 6-48, 7 passenger touring; seat covers; 5 new cord tires; paint like new; will sell cheap for cash, or take small car in trade. Stewart 7862.

PIERCE-ARROW—TOURING, 1924 DEMONstrator; can't be told from a new car; $2,850. 4635 W. Washington.
PREMIER—SPORT, CURRENT MODEL D, all access., new paint, compl. overhauled; oversized tires; cheap for cash. 3672 Indiana. Boulevard 4662.

REO SEDAN $465 CASH,
Balance time payments, buys this Series C sedan. Mech. perf. Beautiful Simplex Gray finish. New Royal cord tires, disc wheels, etc. Carries new car guarantee. Your chance to get a current model sedan at a very low price. REO MOTOR CAR CO., 2441 Michigan-av. Cal. 6052. [Always open.]

REO $345 CASH.
Balance easy payments buys this late model sport car, finished in Simplex gray and equipped with bumper, motometer, spare tire, heater, etc. Tires like new. Can't be told from new and carries regular new car guarantee. REO MOTOR CAR CO., 2441 Michigan-av. Cal. 6052. Always open.

REO
SERIES C SEDAN.
$475 DOWN.
Balance monthly buys this current model sedan, equipped with 5 balloon tires, disc wheels, 2 bumpers, motometer, lock, extra tire; car in perf. mech. cond. Virtually new. New car guarantee. Your car in trade.
KULLBERGER REO SALES.
6838 Stony Island-av. Hyde Park 4881.

REO—SEDAN, LATE MODEL; PERF. ONLY $595; terms. 4614 S. Ashland. Boul. 8778.

RICKENBACKER ROADSTR.
Driven approximately 1,000 miles; mechanically perfect; new car guarantee. This car taken in for nonpayment of contract and can be purchased at real bargain; terms if desired. Call Rogers Park 5008.

RICKENBACKER—1922 COUPE; FULLY equipped; fine mechanical condition; new Duco finish; 5 practically new cord tires; priced right; terms or trade. Reo Evanston Co., 1101 Chicago-av. University 6194.

RICKENBACKER '23 SEDAN
4400 Madison-st. Mansfield 1410.

ROAMER.
4 passenger sport, finest paint job obtainable just completed, excellent side curtains, 6 wire wheels, tonneau windshield, new nickelware; a dream car; highest bid takes it. Call State 5344 for appointment.

STANLEY STEAM CARS.
O'BRIEN MOTOR COMPANY
2416 Michigan-av. Phone Calumet 4799

STANLEY STEAMER — LATE MODEL sport, 4 pass. tour., fine cond. 6703 Racine. Went. 0902.

STAR 1924 SEDAN.
Used 30 days; can't be told from brand new; fully equipped; give new car guarantee; $475. Cash or terms. Open evenings till 10. 2810 W. Madison-st.

STEARNS-KNIGHT 1923
Four cylinder, 5 pass. touring; A-1 mechanical condition.
$785.
WILLS-SAINTE CLAIRE CO.
1631 S. Michigan-av. Calumet 6820.

STEARNS-KNIGHT—SEDAN; MECH. PERfect; new tires and bat. 5911 Normal-blvd.
STUDEBAKER—1924 BIG 6 7 PASS. SEDAN, 6 disc wheels, 1 mounted on each side, 2 bumpers, trunk, etc. Run 6,000 mi. Cost $3,000. Must sell. $1,385. Can arrange terms. 5951 Indiana-av. Normal 1142. TAUBER.

STUDEBAKER TOUR., 1923.
Light 6; only driven 4,700 miles; has California top; fully equipped; give new car guarantee; $400 cash or terms. Open evenings till 10. 2810 W. Madison-st.

STUDEBAKER BIG 6 TR., '24
Winter enclosure, etc. Carefully driven and in perfect condition every way. Priced for quick sale. 2441 Michigan-av.

STUDEBAKER BIG 6 TOURING, 1923.
$295 SECURES IT.
Bal. mo.; wonderful condition; fully equipped. Car at 2411 Michigan. Vic. 6668.

Studebaker Light 6 Tour., '23
Winter sides, heater, etc. Can't be told from new. Must be sold to close an account. 2441 Michigan-av.

STUDEBAKER — SPECIAL 6, 1923, 5 PASS., overhauled and refinished; new car guar.; $685; terms. STUDEBAKER SALES CO., 2030 Michigan-av.
STUDEBAKER—BIG 6 SEDAN, '23, REfinished. Like new throughout. Only $975. Car at 2415 Michigan-av. Cal. 6281.
STUDEBAKER—'24 BIG SIX SPORT SEDAN, almost new; fully equipped; will demonstrate; big bargain. 3550 W. North-av.
STUDEBAKER — BUS. COUPE; ALMOST new; $575; tms. 1461 W. 69th. Pros. 3558.
STUDEBAKER—5 PASS. LIKE NEW, CORD tires; sacrifice, $125. 3916 Fullerton.
STUDEBAKER—BUS. COUPE; PRACT. NEW; $650; tms. 4614 S. Ashland. Boul. 8778.
STUDEBAKER—TOUR. '23; GUAR. PERF. $550 terms. 4614 S. Ashland. Boul. 8778.
STUDEBAKER—BROUGHAM, 1924; FULLY equip.; barg.; tms. or trade. 6811 S. Halsted.
STUTZ SEDAN—1925 MODEL, $694, COMpletely equipped, $600 down balance to suit your convenience. 339 E. 55th-st.

STUTZ BEARCAT ROADSTER.
Also Coupe, brand new, at startling reductions. 1218 S. Michigan-av. Open Sundays and week days until 9 p. m.

TEMPLAR—SPORT, '21; A1 COND.; DISC wheels; thoroughly equipped; a bargain. 5543 Maryland-av. or Dorchester 5399.

Wills Sainte Claire 1923 Coupe
Just refinished Lorraine blue, all parts renickeled; completely equipped including Biflex bumpers, automatic windshield wiper, clock, rear view mirror, and 4 new cord tires. Phone Kenwood 4540.

WILLYS-KNIGHT—SEDAN, 1924; FRONT and rear bumpers, spare tire, spot and stop lights; driven very little; practically a new car. Guarantee.
LIBERAL TERMS.
BROADWAY MOTOR SALES CO.,
6335-37 Broadway.

Willys-Knt. Coupe Sed., '24.
Only driven 4,100 miles, disc wheels, fully equipped, new car guarantee; $1,050, cash or terms. Open evenings till 10. 2810 W. Madison-st.

Willys-Knight Tour., '24.
Driven 3,900 miles; fully equipped; new car guarantee; $750. Cash or terms. Open evenings till 10. 2810 W. Madison-st.

WILLYS KNIGHT—SEDAN, 1922; MANY extras; new car guarantee; a real bargain. Terms or trade.
ENGLEWOOD OVERLAND CO.,
5952 S. Halsted-st. Went. 8257.
WILLYS KNIGHT—COUPE SEDAN, 1924. Bumpers, spare tire, spot light, step plates, new car guarantee. Terms or trade.
ENGLEWOOD OVERLAND CO.
5952 S. Halsted-st. Went. 8257.
WILLYS-KNIGHT — ROADSTER, 5 GOOD tires; excellent side curtains; fine mechanical condition; new Duco finish. Bargain for quick sale. Reo Evanston Co., 1101 Chicago-av. University 6194.
WILLYS-KNIGHT—1924 COUPE SEDAN; fully equipped; like new; cash or terms. Call Hyde Park 10432.
WILLYS-KNIGHT—COUPE SED. '24; LIKE new; carefully driven. Full equip.; $1,075. Terms. 4610 Washington. Austin 0373.
WILLYS-KNIGHT — SEDAN; RUNS AND looks like new; new car guarantee; many extras. 4635 W. Washington.
WILLYS-KNIGHT—TOURING, 3 MOS. OLD, new car guarantee; will sacrifice. 4407 W. Madison.
WILLYS-KNIGHT—COUPE SED. '24, FULLY equipped, like new; for quick sale will sacrifice; terms. Open eve. and Sun. 3819 Ogden.
WILLYS-KNIGHT—COUPE SEDAN; ALMOST brand new; 90 day guar.; only $1,175; terms, trade. 6232 Cottage Gr. Fair. 2840.
WILLYS-KNIGHT — COUPE SEDAN, '24; driven 2,100 mi.; terms. 3854 W. Madison.
WILLYS-KNIGHT—TR., NEW WINT. ENCL., A1 cond. $700. Key. 2727. Williams, 3634 Lawrence.

AUTOMOBILE LOANS.

YOURS FOR THE ASKING
You can loan money on your car in any reasonable amount in strict confidence within 15 minutes. None of the customary inquiries, delay or red tape. You can store or drive your car, or we will sell it for 5% commission.
If your present payments are too large we will refinance your car and reduce your monthly payments.
Quick Action—Courteous Service.
STAR AUTO SALES
1328-30 S. Michigan, 2d Fl.
Calumet 1091. Open until 8 p. m.

15 Min. Service
We will loan you money on your car or will finance the purchase of a new or used car. Pay back monthly as you drive. Or will store for you at reduced rates.
Maxine Finance Corp.
MAIN OFFICE,
2454 MICHIGAN-AV.
South Side Branch
OPEN TILL 9 P. M.
6154 COTTAGE GROVE-AV.

10 MIN. SERVICE MONEY LOANED
ON YOUR AUTOMOBILE. DRIVE IT OR STORE WITH US. PAY US BACK IN MONTHLY NOTES. OPEN EVENINGS AND SUNDAYS.
Garfield Motor Sales Co.,
S. E. COR. 55TH-ST. AND WABASH-AV.
ENGLEWOOD 0027.

AUTO LOAN CO.
QUICK SERVICE. PAY BACK MONTHLY. or will buy your car for cash.
6838 STONY ISLAND-AV.
Hyde Park 2924.

NELSON BROTHERS.
Money loaned on your car while you drive. New and used purchases financed. Quick, confidential service. Open evenings till 9:30.
6310 Broadway. Sheldrake 6003.

NATIONAL FINANCE CO.
Loans on autos while driving; present loans extended; notes reduced; fair treatment. 155 N. Clark. Room 1320. Cent. 5532.

HANDLEY FINANCE, WEST SIDE, 4640 W. Washington-blvd. Mansfield 6646. Money loaned on your car while in use.
U. S. FINANCE AND MORTGAGE CO. 10 min. service; lowest rates; open eves. Room 1619, 155 N. Clark. Dearborn 7625.
MONEY LOANED ON YOUR CAR—CONFIdentially. Automobile Storage Co., 1143 Conway Bldg., Clark-Wash. Franklin 3524.

AUTOMOBILES WANTED.

DON'T SELL YOUR CAR
until you have consulted us. We are in the market for good automobiles. Call with car or telephone Calumet 6141. UNITED MOTORS OF ILL., 1450 S. MICHIGAN.

HIGHEST CASH PRICES PAID FOR JUNK, wrecked or used. We sell replacements for any car.
WARSHAWSKY & CO.
1915 S. STATE-ST. CALUMET 7315.

WANTED — 100 AUTOMOBILES, ALL makes; late models; bring cars, take home cash; open evenings till 10. 2810 W. MADISON-ST. PHONE VAN BUREN 3200.
AUTOMOBILES WANTED — ALL MAKES; will pay spot cash; drive to 6104 Cottage Grove-av. or phone Dorchester 5100.
5% COMMISSION FOR SELLING YOUR car. Buyers waiting. Chicago Auto Exch. Palisade 1870-71. 4255-57 Milwaukee-av.
WANT TO SELL YOUR CAR? SEE STINE. 2420 Lawrence-av. Ravenswood 8110.
WE BUY ALL MAKES OF USED CARS AND sell parts. 4013 Elston-av. Irving 9740.
HIGHEST CASH PRICES FOR USED CARS, any cond., for junk. Schaeffer. Vict. 2476.
CASH FOR WRECKED, JUNK, OLD CARS. Modern Auto Pts., 1702 S. Wab. Cal. 0330.
FORDS—HIGHEST PRICES PAID. MONROE 4448. 766 W. Jackson. MR. RAMING.
WANTED—50 AUTOS. BRING CARS, GET cash. 6811 S. Halsted. Wentworth 1127.

AUTO ACCESSORIES, REPAIRING.

FORD USED PARTS CO.
1428 Michigan. Phone Calumet 1797.
Serviceable parts at less than half price.
Tested radiators..........$5.85
Headlamps, each...........$1.35
Rear spring...............$3.15
Tested carburetors........$2.25
Rear axle housing.........$3.85
Money promptly refunded if not satisfactory.

COMPLETE SET OF BALLOON TIRES AND wheels, used only 200 miles. Have sold car with reg. tires. Suitable any large or medium car. Bargain somebody. Address C X 73, Tribune.
AUTO OWNERS—CAN SAVE YOU MONEY on winter fronts, any kind. Address B O 188, Tribune.
GLASS INCLOSURES AND WINTER TOPS for Ford cars; $25 and up. LAWDER BROS., 69th, near State.
CLEAR VISION GLASS ENCLOSURE, ALL cars. Garfield Auto Top, 4220 W. Madison.
FORD—SEDAN BODY; FINE SHAPE; $70. 6454 N. Western-av. Sheldrake 9400.
FORD BODIES, NEW, TUDOR, COUPE, FORdor, truck. 2411 Milwaukee-av.
GLASS ENCLOSURE FITS '21-'22-'23 HUDSON 6, $50. South Shore 2283.
WINTER ENCLOSURES; NO METAL TO rattle. SANDEROW, 2301 Michigan-av.

AUTOMOBILE STORAGE.

WANTED — AUTOMOBILE STORAGE TO fill our fireproof warehouse, $5 per mo. KESSEL BROS. 4034-38 S. Michigan-av. Phone Boul. 3340.
AUTO STORAGE, MUNICIPAL PIER, DOOR 150, Sup. 8236, 2406 S. La Salle. Vic. 2542. 3920 S. Ashland-av. Lafayette 8060.
$4 [SM. CARS], $5 [LG.] A MO. LAKE SE. Warehouse, 1121 W. 47th-st. Kenwood 1270.

MOTORCYCLES AND BICYCLES.

BICYCLES—1925 MODELS; COME TO THE factory and buy newest models at factory prices; splendid line of children's models and velocipedes; 30 days' free trial on every bicycle; easy payments if desired; very liberal trade for your old bicycle. MEAD CYCLE CO., Washington and Canal-sts.

AUTO TIRES.

UNITED STATES CORDS, FIRSTS, 30x3½, $7.50; 32x4, $13.75; 33x4, $14.20. BERLIN TIRE CO., 1300 S. MICHIGAN.

MOTOR TRUCKS.

International CLEARANCE SALE ON USED TRUCKS
50—To Choose From—50.
1 to 5 ton stake, express and dump bodies, including Internationals, Packards, Garfords, Service, Autocars, Republics, Oneidas, Dodges, Reos, Fords, etc.
CASH OR TERMS.
USED TRUCK DEPT.
2919 S. Western-av. Ph. Canal 2373.

REAL BARGAINS IN REBUILT MOTOR TRUCKS.
2 3½ ton Federals, stake or dump bodies.
2 2½ ton Masters, stake bodies.
1 1½ ton Master, stake body.
1 2½ ton Available, chassis and cab.
6 Republics, 3 Reos, and 10 Fords. Your choice of bodies.
PRICES AND TERMS TO SUIT. NO FINANCE CHARGE.
Federal Motor Truck Co.,
2929 S. WABASH-AV. VICTORY 7500.

CLEARANCE SALE
75—To Choose From—75
1 to 7 tons; choice of body, including Macks, Sterlings, Pierce-Arrows, G. M. C.'s, Autocars, Dodges, Reos, Fords, etc.
CASH. TERMS. TRADE.
General Motors Truck Co.,
2247 Prairie-av. Tel. Calumet 5448

FORD 1 TON TRUCKS, 1924 MODELS.
1—OPEN EXPRESS, CLOSED CAB.
1—CANOPY TOP, CLOSED CAB.
1—PANEL WITH CLOSED FRONT.
The above trucks all have starters and are in first class mechanical condition. Cash or terms. See MR. KIRSCHER, 418 E. Ohio-st. Delaware 10419.

FORD TON TRUCKS.
200 TO PICK FROM.
90 Days' Written Guarantee.
$20 cash, balance 10 months; also horses taken in exchange; high and low stake express, canopy, and panel bodies; $75 up. LEVY'S FORD EXCHANGE. Most Reliable Dealers. 724 Milwaukee-av., corner Carpenter. Open evenings and Sunday.

WHITE
5 ton; equipped with dump body and hoist; chain drive; good mechanical condition. A bargain for quick sale.
Mack Used Truck Dept.,
1810 Michigan-av. Calumet 5412.

FORD 1½ TON
With Olson extension, 12 ft. Chicago stake body and closed cab, Moran rear wheels, new cushion tires, mech. perf.; bargain. 3028 S. Wabash-av. Cal. 3050.

NEW AND USED TRUCKS.
3 SALESROOMS.
1233 Wabash. 3812 Normal. 2532 N. Crawford.
HARVEY MOTOR TRUCK WORKS

FORD TRUCKS.
Used; all types for any line of business; bargains; terms. LAWDER BROS., Authorized Ford Dealers, 69th, near State.

FORD TON TRUCK, OPEN EXPRESS, HIGH and low stake panel, canopy bodies, etc.; $40 down, bal. $10 mos. 2739 W. Madison-st. Open evenings and Sunday.
FEDERAL 2½ TON—STAKE BODY; $850, also 1-3 ton Reliable dump truck. Reasonable. P. J. BORZELLI, 2242 S. Wabash-av. Victory 0038.
FEDERAL 1½ TON; REBUILT AND GUARanteed. Body to suit. Very reasonably priced. 2002 S. Wabash-av. Cal. 2639.
CHICAGO TRUCKS, ALL SIZES; REBUILT, guar.; other makes. CHICAGO TRUCK SALES CO., 431 S. Jefferson. State 6476.
1923 HALF TON TRUCK, PANEL BODY, A1 cond. Call 1611 Clybourn-av., 3d flat. Saturday afternoon or Sunday.
FORD—TON TRUCKS, HIGH STAKE, GROcery panel, express, new guar., easy payments. 2411 Milwaukee.
FORD 1 TON EXPRESS; USED VERY LITtle; cord tires; sac., $250. 3916 Fullerton.
DODGE—SCREEN DELIVERY, LATE '22; terms, trade. 1461 W. 69th. Pros. 3558.
2 2-TON TRUCK CHASSIS, CHEAP. THE SIMMONS CO., 2650 W. Roosevelt-rd.
ATLAS—1 TON PANEL; CORD TIRES; $350; like new; str.; A1 cond. 2467 Archer.
DODGE—'22; SCREEN; DEL. $300; CORD tires; orig. fin.; A1 cond. 2467 Archer.
FORD—'24 LIGHT DEL. PANEL, $135; cord tires; big barg. 2467 Archer-av.
FORD TRUCK, 1 TON STAKED. USED 1 year. 853 W North-av.
FORD TON TRUCK; OPEN AND CLOSED models. HOWE BROS. 7101 W. Grand-av.

GARAGES—FOR SALE AND TO RENT.

GUARANTEED GARAGES.
Brand new clear fir lumber and felt lining for walls; extra heavy garage doors, 3 sash, 1 service door, built by experts on your lot.
16x16, $209; material only, $100
16x18, $224; material only, $114
18x18, $229; material only, $119
18x20, $249; material only, $129
20x20, $269; material only, $139
Easy monthly payments if desired. Only $5 cash down, balance monthly. See garages on display at our yards.
BEN TUPLER CO.
N. Side—4831 N. Western-av. Ardmore 4789.
S. Side—2901 W. 36th-st. Laf. 4374-4375.
Open daily and Sunday until 5 p. m.

SPECIAL GARAGES.
ONE CAR, $115—2 CAR, $190.
Painted and all necessary hardware. Delivered to your lot. See exhibit, cor. Kedzie and Grand-av. Phone Kedzie 7217. or factory. We also build stationary garages.
Duffy Portable House Co.
4307 W. 24th-pl. Lawndale 1877.

BUY A REO GARAGE.
Save the difference; permanent 2 car garage built on your lot; hip roof, fir lined and painted; 16x16, $190; 16x18, $214; 18x18, $219; 18x20, $239; $5 down, bal. mo. See display. Reo Co., 2810 Van Bu. Nevada 7707.

SPECIAL FOR TODAY.
2-car garages, clear fir siding, 16x16, $189; 16x18, $209; 18x18, $218; 18x20, $234; 20x20, $249. Easy payments if desired; $5 cash down. See display at Arrow Co., 5643 S. Albany-av. Tel. Rep. 10422. Open eves.

BRICK GARAGES, 2 CAR, $885; EASY payments, includes cement floor, electric lights and painted, complete job. Lakes Cement Const. Works, 5759 S. Robey-st. Pros. 2136.
GARAGES—8,000 SATISFIED CUSTOMERS in 13 years. Chicago Portable, 5050 Grand-av. Nevada 0127-8.
PRIVATE BRICK GARAGES BUILT, WORK guaranteed at low prices. La Fayette 4520 or Hyde Park 3979.
WE BUILD TO ORDER PERMANENT 2 CAR gar. comp.; new lumber; best work; $150. Star Gar. Builder, Boulevard 3485.
GARAGES BUILT TO ORDER, 18X18, $265; 20x20, $290; hiproof, fir siding, large windows. Pugil, 3210 Fulton. Kedzie 3504.
WE BUILD A 4 CAR BRICK GARAGE COMPLETE FOR $1,450. FINISHED IN 20 DAYS. TERMS. EDGEWATER 6840.
PRIVATE BRICK GARAGE BUILT — ALL parts city. Let us show you our sample garages. BRODERICK & CO., Stewart 1180.
TO RENT — GARAGE 25X30. 1130 N. Wells-st.; also loft above. Ravens. 0536.
TO RENT—GARAGE, 125 CAR, NEAR 53D and State. WEISS, Midway 0026.

MOTOR TRUCKS TO RENT & WTD.

HARVEY MOTOR TRUCKS.
All sizes for rent or sale. Salesroom 1233 S. Wabash-av. Service station, PH. BOULEVARD 9000. Works, Harvey, Ill.

PIERCE-ARROW TRUCKS
TO RENT—ALL sizes. Phone Calumet 5960. PAUL COGHLAN.

LIGHT DELIVERY TRUCK, COMMERCIAL body, by day or week. Oak. 2187.
LONG DISTANCE MOVING—REASONABLE. M. H. List, 8029 Sangamon. Triangle 2033.

TERMS OF SUBSCRIPTION OF THE TRIBUNE.

Orders for mail subscriptions must be accompanied by remittance to cover.
Rates in Illinois [outside of Chicago], Indiana, Iowa, Michigan, and Wisconsin:
Daily, without Sunday, one year, $5.00; six months, $2.50; three months, $1.25; two months, $1.00; one month, 50c.
Daily, with Sunday, one year, $12.50; six months, $6.25; three months, $3.15.
Sunday only, one year, $7.50; one month, $1.00.
Rates for subscriptions in postal zones 3 and 4 [measured from Chicago], outside of Illinois, Iowa, Indiana, Michigan, and Wisconsin:
Daily, without Sunday, one year, $7.50; one month, $1.00.
Sunday only, one year, $7.50; one month, $1.00.
Daily and Sunday, one year, $15.00; one month, $2.00.
Rates for subscriptions in zones 5, 6, 7, and 8 [measured from Chicago], Canada, Mexico, and foreign:
Daily, without Sunday, one year, $12.00; one month, $1.50.
Sunday only, one year, $7.50; one month, $1.00.
Daily and Sunday one year, $19.50; one month, $2.50.
Give postoffice address in full, including county and state. Remit by express money order, draft, or in registered letter at our risk. To The Tribune Company, Publisher, South Dearborn street, Chicago.
We cannot be responsible for currency sent through the mail.

MEMBER OF THE ASSOCIATED PRESS.
The Associated Press is exclusively entitled to the use for republication of all news dispatches credited to it or not otherwise credited to this paper, and also the local news published herein.
All rights of republication of special dispatches herein also are reserved.

SAFETY FIL

Chicago Daily Tribune
THE WORLD'S GREATEST NEWSPAPER

SATURDAY, NOVEMBER 29, 1924.

Woman Accused of Being Lure for Blackmailers of Indian Prince Cleared by British Jury's Verdict

WOMAN WHO FIGURED IN INDIAN PRINCE BLACKMAIL CASE. Mrs. Charles Edward Robinson, who declares that she really loved victim of plot.
[Photo by Telepix. Copyright: P. and A.] (Story on page 1.)

[Photo by Telepix.]
[Copyright: Pacific and Atlantic.]
CLEARED. Charles Robinson, who sued to recover $600,000 from Midland bank. (Story on page 1.)

ADMITS PART IN BLACKMAILING INDIAN PRINCE. Montague Noel Newton, who testified in British court that he played the part of "enraged husband."
[Photo by Telepix. Copyright: P. and A.] (Story on page 1.)

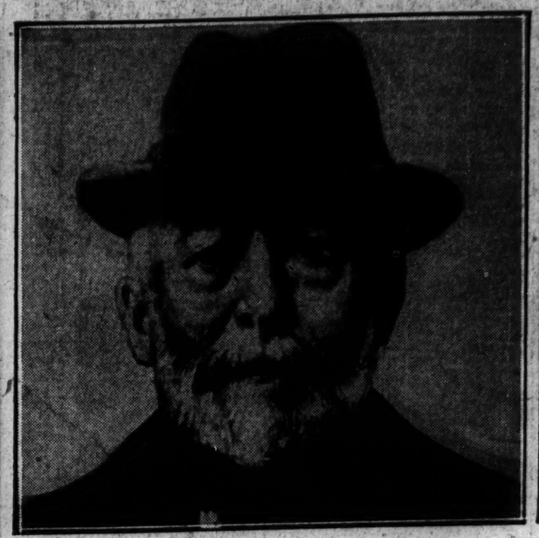

ARRESTED IN MAHARAJAH EXTORTION CASE. William Cooper Hobbs, lawyer's clerk, who was seized as he was about to leave England for Holland.
[Photo by Telepix. Copyright: P. and A.] (Story on page 1.)

[TRIBUNE Photo.]
DENIES SHE'S RED. Countess Catherine Karolyi, wife of Hungary's first president, reaches city.
(Story on page 17.)

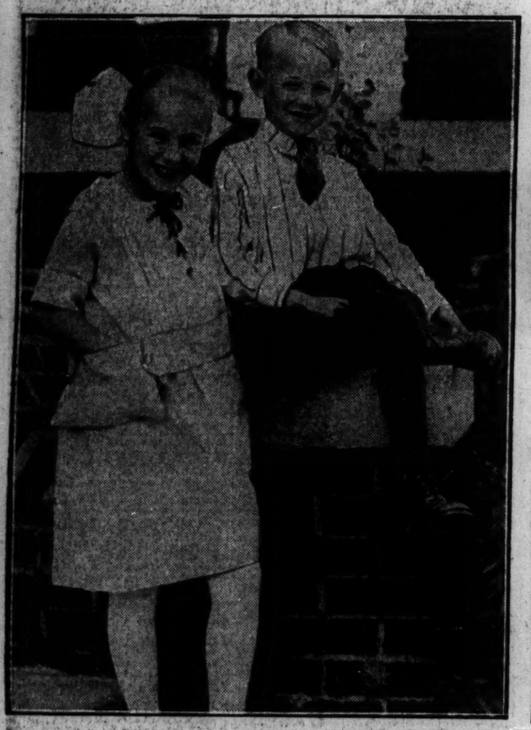

CHILDREN WHO WILL SHARE HARDING ESTATE. Jeanne and George Neely DeWolfe, heirs to nearly $500,000 under will of widow of late President.
[Copyright: Underwood & Underwood.] (Story on page 7.)

[Pacific and Atlantic Photo.]
LEADS NAVY ELEVEN. Capt. E. B. Taylor, who will direct the fight with the Army today.

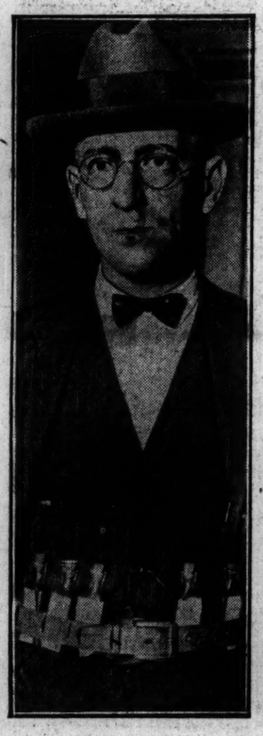

ROCK ISLAND'S STORMY PETREL TO GIVE HIMSELF UP. John Looney, (left), former editor, whose son was slain and who is himself under indictment for murder and other crimes, and Thomas White, chief of criminal department of the Burns detective agency.
(Story on page 1.)

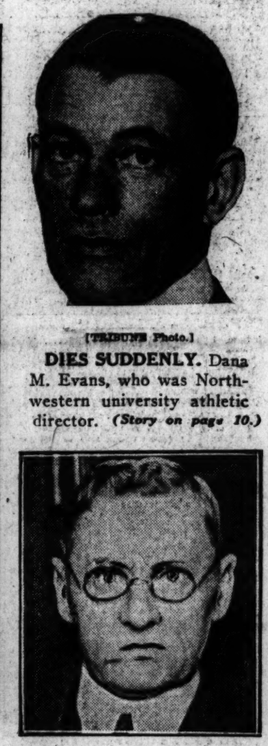

[TRIBUNE Photo.]
DIES SUDDENLY. Dana M. Evans, who was Northwestern university athletic director. (Story on page 10.)

[Pacific and Atlantic Photo.]
ARMY'S CAPTAIN— E. W. Garbisch who will direct grid battle against the Navy.

WALKING SALOON DISCOVERED IN CITY HALL. Jacob Maas, prohibition agent (left), wearing belt belonging to John Kennedy (right), who was arrested as bootlegger.
[TRIBUNE Photo.] (Story on page 3.)

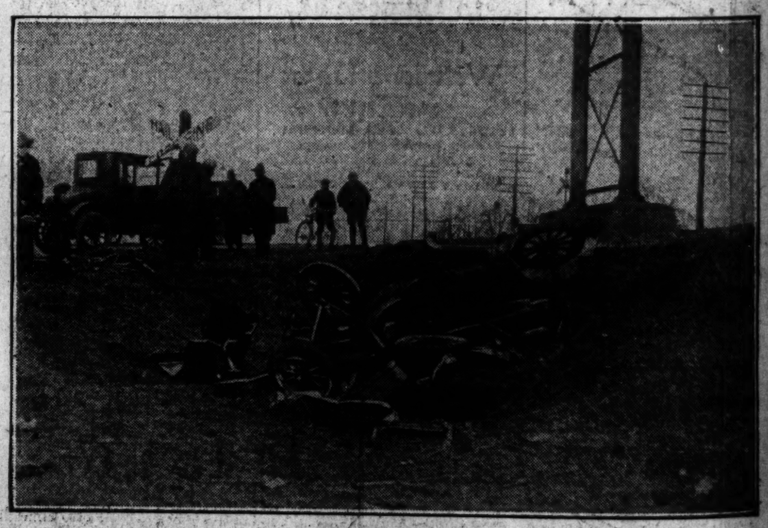

[TRIBUNE Photo.]
ALL THAT WAS LEFT OF AUTO IN WHICH FIVE WERE KILLED. Wreckage of car which was hit by Chicago, Burlington and Quincy railroad mail train at a grade crossing three miles south of Aurora. (Story on page 3.)

[Pacific and Atlantic Photo.]
PLAYWRIGHT WHO WROTE SHE SCORNED MARRIAGE WED. Mr. and Mrs. Maurice E. Marks after marriage in New York. Mrs. Marks was Rita Weiman.

SLAIN IN AURORA GRADE CROSSING AUTOMOBILE ACCIDENT. Left to right: Miss Lotus Babcock, student; Marian Schultz, Aurora girl, and Robert Coughlin, son of chief engineer of the Aurora city waterworks. (Story on page 3.)

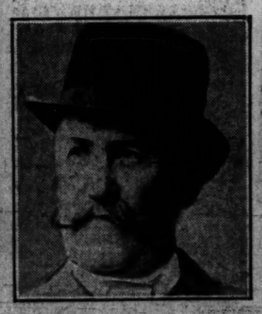

DUKE IS DEAD. Henry Adelbert Wellington Fitzroy Somerset, ninth duke of Bedford.

TWO MORE VICTIMS OF AURORA AUTO ACCIDENT. Theron Marshall (left) and Kenneth Murray, who were killed in same accident in which Robert Coughlin and two girls lost lives. (Story on page 3.)

[TRIBUNE Photo.]
MACHINE IN WHICH THREE PERSONS WERE KILLED AT CROSSING. Maj. W. A. Brewer's car in which his wife and two relatives were killed at Lombard, Ill. Maj. Brewer, civil engineer for the Chicago & Northwestern railroad, may die. (Story on page 3.)

7 CENT
PAY NO MO

VOLUME LXX

BA

U. S. AT ME
OF INVADE
WEEKS REPO

Weak on Land,
and in Air.

BY ARTHUR SEARS HE
Washington, D. C., Nov.
cial.]—That the United Sta
prepared to repel an attem
sion of its outposts and eve
of its mainland was revealed
Secretary of War Weeks in h
report to the President.
The regular army is de
strength, provision for train
citizen army is rudimentary
force is primitive and its pl
lescent, and the defenses of
ama canal, the Hawaiian isl
the coasts of continental Uni
are wholly inadequate.
Vulnerable on Land and
Taken in connection with
of the Navy Wilbur's disclos
annual report last week that
is rapidly deteriorating,
Weeks' survey of the condit
land forces and armament c
an impressive and alarming
tion of the inadequacy of our
defense, due primarily to the
economy program adopted b
ministration and congress.
Secretary Weeks shows how
ing of thousands now is alre
ning to necessitate the expen
millions more than otherwi
have been necessary, partic
the maintenance of deteriorati
ment.
Dismal Picture of Air Str
With Japan bending all en
the building of military air
is a dismal picture Secretar
draws of our strength in th
which element the next war is
to be largely, if not primarily
"During the world war," s
retary Weeks, "aviation cam
an important part in militar
tions. Yet in our country t
have not been taken to keep
this progress. In common
rest of the army, the personn
air service has been diminish
craft have not been manufa
any appreciable quantities to
place of the types produced d
war. For lack of business ou
industry is languishing.
Figures on Our Aircra
Mr. Weeks continues: "
craft now available or tha
available in the near futur
basis of the 1923 and 1924 a
tions are as follows:

	Airplanes.	Airs
July 1, 1923.....	1,970	
July 1, 1924.....	968	1
July 1, 1925.....	576	
July 1, 1926.....	320	

"The larger part of the air
on hand is war produced and
iorating rapidly. Furthermo
cent of these airplanes are o
lescent training type or are
for combat use. It is esse
new aircraft be provided t
that built during the world
that additional aircraft be
to make up the deficit that
ing rapidly.
Must Wait 18 Month
"Since it now requires al
teen months to secure delive
craft after the contract has
been executed it is evident t
lief can be expected for th
situation before 1926. Appr
now being made for the e
for the purchase of new al
inadequate for the requirem
reduced peace establishment
service or even for the ne
nual replacements therefor.
"Now glance at the condi
outer line of land defenses o
ama Canal Zone and the
islands, either one of whi
hands of an enemy might
for our arms in a war.
Defenses for the Ca
"Like all military probl
United States this one mus
by placing in the Canal Z
sufficient to assure its defe
early stages of a national
reinforcing these garrisons
possible by troops mobilize
emergency has already ov
"Owing to the vital imp
keeping the canal open
naval concentration, and
tance which separates the
home sources of supply. It
that the peace time garrison
in a high state of efficien
military supplies required
a sudden attack be on hand
all installations required
early stages of an emerge
completed in time of peace
now in the Canal Zone,
small for the assured ca
of their required mission
high state of personal effi
"The physical facilities
(Continued on page 11.